ROYAL EDITION

The Times

No. 45,605 LONDON, SATURDAY, AUGUST 30, 1930 PRICE (Including Postage) 4d.

Cheques, Postal and Money Orders should be made payable to "The Times" and crossed "Barclays Bank Limited." Bank Notes should be sent always by registered post. All advertisements should be addressed to the Advertisement Department, Printing House-square, London, E.C.4.

Telephone: Central 2001

THE TIMES, Saturday, August 30, 1930

The CHARGE for ANNOUNCEMENTS of BIRTHS, MARRIAGES, and DEATHS (authenticated by name and permanent address of the sender) is ONE GUINEA for three lines or less and FIVE SHILLINGS for each additional line of about six words. The charge for IN MEMORIAM NOTICES is TWELVE SHILLINGS and SIXPENCE for three lines or less and THREE SHILLINGS and SIXPENCE for every additional line. A special rate for five and ten years' automatic insertion may be obtained on application. In order to avoid incorrect quotations in "Death" and "In Memoriam" announcements senders are asked to indicate their origin. In the case of modern verse the author's permission should first be obtained. Announcements may be sent to "The Times" Office, Printing House-square, London, E.C.4, to "The Times" Bureau, 72, Regent-street, London, W.1, to "The Times" Book Club, 42, Wigmore-street, London, W.1, or to the Bureau du Times, 2, Chaussée d'Antin, Paris. For Classified Advertisement Index see last column of this page.

Forthcoming Marriages in Court Page, Three Guineas for five lines or less and Twelve Shillings and Sixpence for each additional line.

Subscription rates for "The Times" for one year—£4 11s. Inland, £5 4s. Foreign.

BIRTHS

ARMSTRONG.—On Wednesday, Aug. 27, 1930, at The Church House, Exeter, to HESTER and THOMAS ARMSTRONG—a daughter.

BELL.—On Aug. 29, 1930, at Linkwood, Sewardstonebury, the wife of FRANCIS EDINGTON BELL, of a daughter.

CHALK.—On Aug. 29, 1930, at Little Grange, Kenton, Harrow, Middlesex, to KATHLEEN (née Fremlin), wife of MAJOR WILFRED S. CHALK—a son.

EVERS.—On Aug. 26, 1930, at Harrogate, to EDNA MARY (née Scott), wife of CAPTAIN A. N. EVERS—a son. (Far East papers, please copy).

FITCH.—On Aug. 24, 1930, at Gleeden, Warwick-avenue, Derby, to ALYS (née Holzer), wife of C. HAROLD FITCH—a son (PETER MARK).

GAINER.—On Aug. 25, 1930, at Breslau, to MERCITA, wife of DONALD ST. CLAIR GAINER, of H.M. Consular Service—a son.

GILFILLAN.—On Aug. 28, 1930, at 2, Ulster-terrace, Regent's Park, to ANITA (née Maidlow), wife of NORMAN GILFILLAN—a son.

GRANTHAM.—On Aug. 28, 1930, at Boughton Hall, Send, Surrey, to MARGARET, wife of VINCENT GRANTHAM—a son.

GROSVENOR.—On Aug. 28, 1930, at 27, Chester-terrace, Regent's Park, to DORIS, wife of ROBIN GROSVENOR—a daughter.

HALLEY.—On Aug. 28, 1930, at 8, Constitution-terrace, Dundee, to MARGARET MAUREEN (née Sparke), wife of DAVID HALLEY—a daughter.

HICKS.—On Aug. 26, 1930, FLORENCE ELEANOR, the wife of FREDERICK HICKS, of 97, Colwith-road, Hammersmith, W.6, of a son.

HOPPER.—On Aug. 27, 1930, at Carnoustie, Seagrove-avenue, Hayling Island, to VALÉRIE (née Maude), wife of LIEUT.-COMMDR. H. G. HOPPER, Royal Navy—a daughter.

KNIGHT.—On Aug. 28, 1930, at The Grange, Toddington, near Cheltenham, to V. V., wife of LT.-COLONEL G. M. KNIGHT, late The Highland Light Infantry—a son and a daughter.

LITTLE.—On Aug. 28, 1930, at 3, Aspland-road, Norwich, to BETTY (née Malcolmson), wife of CAPT. A. G. LITTLE, R.A.—a son.

LOGIE.—On Aug. 29, 1930, at Villa Holt, Trieste, Italy, to EDITH MARY HOLT, wife of G. K. LOGIE—a son.

O'SULLIVAN.—On Aug. 27, 1930, at 5, Bridge-road, Epsom, Surrey, to MILLIE, wife of C. D. O'SULLIVAN—a daughter.

PENMAN.—On Aug. 27, 1930, at Tighvonie, Dunfermline, to the wife (née Harrower) of JOHN H. PENMAN, M.B., Ch.B. (W.A.M.S.)—a daughter.

RITHERDON.—On Aug. 29, 1930, at 12, Homefield-road, Bromley, Kent, to JOSEPHINE (née Jackson), wife of ROBERT RITHERDON, Junr.—a daughter.

STRANACK.—On Aug. 27, 1930, at Bognor Regis, to GRACE, wife of PAYR. LIEUT.-COMDR. W. D. STRANACK, Royal Navy—a daughter.

WAGSTAFF.—On Aug. 27, 1930, at Eskar, Woldingham, to KATHLEEN (née Valder), wife of F. ARTHUR WAGSTAFF—a son.

WILLIAMS.—On Aug. 27, 1930, at Sarasota, Florida, U.S.A., to EILEEN (née Webber), wife of RASHLEIGH H. WILLIAMS—a daughter.

MARRIAGES

BLOCK : HICKS.—On Aug. 28, 1930, at St. Peter's, Henfield, Sussex, LIEUT. L. K. A. BLOCK, R.M., third son of Mr. and Mrs. H. A. Block, of Imber Grove, Esher, to MAUD MARION HICKS, the younger daughter of the late Edward Hicks and Mrs. Hicks, of Chestham Park, Henfield.

BLYTH : ANDERSON.—On July 31, 1930, at the Parish Church, Farnborough, Hants, ALAN, son of the late COLONEL F. A. BLYTH and Mrs. Blyth, of 12A, Pembroke-gardens, W.8, to ELSIE, younger daughter of F. C. ANDERSON, Esq., I.C.S. (retired), of Rectory Farm, Langham, Bury St. Edmunds.

BOYD : JOHNSON.—On Aug. 28, 1930, at Holy Trinity, Brompton, by the Venerable the Archdeacon of Bath, assisted by the Rev. H. S. Sadd, GUY GEOFFREY BOYD, of Schuinshoogte, Transvaal, S. Africa, to MARY, second daughter of the late JAMES JOHNSON and of Mrs. Johnson, of Lorraine House, Bath.

COCKMAN : FOX MAULE.—On Aug. 27, 1930, at Eldoret, Kenya Colony, GEOFFREY ARTHUR, son of the late ARTHUR C. R. COCKMAN, F.I.A., and Mrs. Cockman, of Sarratt, Herts, to HANNE FOX MAULE, of Gentofte, Denmark.

COLE : JOHNSON.—On Aug. 25, 1930, at St. Mary's Church, Harrow-on-the-Hill, FREDERICK ARTHUR, son of Mr. and Mrs. W. H. COLE, of "The Croft," Weston-super-Mare, to DORIS ELEANORA, daughter of Mr. and Mrs. H. E. JOHNSON, late of Bombay.

EDWARDS : HOLLOWAY.—On Aug. 28, 1930, at St. Paul's Church, Winchmore Hill, HARRISON STEWART, second son of Mr. and Mrs. WILLIAM EDWARDS, of Northcourt, Redington-gardens, N.W.3, and Moxley, Holmbury St. Mary, and NANCY INEZ, third daughter of Mrs. WILLIAM HOLLOWAY, of 2, Vicarsmoor-lane, N.21.

GUNN : GAUNT.—On Aug. 27, 1930, at the Cathedral, Manchester, WALTER GUNN, F.I.P.A., son of the late Alexander Gunn, of Manchester, to RUTH GAUNT, widow of Leonard Gaunt, of Farsley. Address—Sunnyside, Wilmslow, Cheshire, after Sept. 14.

HALLWARD : SWEET.—On Aug. 27, 1930, at Winsley, PHILIP NORMAN ROMAINE, second son of Mr. and Mrs. N. L. HALLWARD, of Dunsfold, Godalming, to BERYL, only daughter of Mr. and Mrs. W. McM. SWEET, of The Woodlands, Limpley Stoke.

HOPWOOD : OLLIVER.—On Aug. 28, 1930, at St. Mark's Church, North Audley-street, London, by the Rev. E. H. Pilliant, C.F., MAJOR ARTHUR FRANCIS BENTINCK HOPWOOD, Royal Army Ordnance Corps, son of Mr. and Mrs. H. A. Hopwood, of Southbourne, Bournemouth, to MURIEL BESSIE, daughter of the late Mr. and Mrs. Charles Kedward and widow of S. N. OLLIVER, of Edenbridge.

JACKSON : CHURCH.—On Aug. 28, 1930, at Holy Trinity, Kensington-gore, by the Rev. G. G. Richards, M.A., assisted by the Rev. H. B. Coward, M.A., PHILIP STONEY FISHBURN JACKSON, Royal Artillery, elder son of the late Colonel S. C. F. Jackson, C.M.G., D.S.O., and Mrs. Jackson, to SYBIL JULIA, daughter of the late Mr. and Mrs. PERCY WILLIAM CHURCH.

SILVER WEDDING

EATON : ALEXANDER.—On Aug. 30, 1905, at the Parish Church, Watford, by the Rev. J. Lane Hopkin, Vicar of Great Barr, Staffordshire, assisted by the Rev. Alan Clover, Curate of Holy Innocents, Hornsey, WALTER CECIL, younger son of the REV. CANON EATON, of 3, Calverley-terrace, Tunbridge Wells, to GLADYS MARY, elder daughter of JOHN ALEXANDER, of Glendale, Cassio-road, Watford.

DEATHS

ANDREWS.—On Aug. 28, 1930, at 12, Mallord-street, Chelsea, MATILDA HERE, widow of THORNTON ANDREWS, aged 67 years. Funeral private.

ARKLE.—On Aug. 28, 1930, at his residence, "Parkfield," Spital, Bromborough, Cheshire, BENJAMIN, the beloved husband of ELLEN ELIZA ARKLE, aged 69 years. Funeral at Lower Bebington Church to-day (Saturday), at 2.30 p.m.

AYTOUN.—On Aug. 28, 1930, at Zermatt, Switzerland, while on holiday, JAMES AYTOUN, B.Sc. (Hons.), L.R.C.P., M.R.C.S., only son of Dr. and Mrs. Aytoun, Courtlands, Broadstairs, Kent, aged 23. Funeral at Zermatt.

BARTON.—On Aug. 27, 1930, at the Old Rectory, Powick, Worcester, KATHERINE SARA, daughter of the late BAPTIST JOHNSTON BARTON, of Portsalon, Co. Donegal, aged 84. Funeral Rosnakill Church, Co. Donegal, to-day (Saturday), 3 p.m.

BENNETT.—On Wednesday, Aug. 27, 1930, at Rondels, Cookham Dene, Berks (the residence of his daughter, Mrs. Seymour Seal), SEYMOUR JOHN BENNETT, I.S.O., J.P., late of H.M. Inland Revenue Department, and of 245, Camden-road, N.7, loved husband of Hannah Seymour Bennett, and eldest son of the late Rev. R. W. Bennett, B.A., Rector of Glenorchy, Tasmania, aged 82 years. Funeral at St. Luke's, Oseney-crescent, Kentish Town, Monday, Sept. 1, at 2.30 p.m. and afterwards at Hampstead Cemetery. (Australian and Tasmanian papers, please copy.)

BRAILEY.—On Aug. 20, 1930, wrecked in the yacht Islander, ARTHUR ROBERTSON BRAILEY, K.H.S., M.Ch., F.R.C.S., R.N.V.R., of the Clock House, Dunmow, Essex, younger son of the late W. A. Brailey, M.D., of 11, Old Burlington-street, W.

CALVERT.—On Aug. 28, 1930, at Spexhall Manor, Halesworth, Suffolk, EDMUND PERCY CALVERT, in his 70th year. No flowers.

COLEBROOK.—On Aug. 29, 1930, at 41, Castlebar Park, W.13, CHARLES LLEWELLYN GERALD COLEBROOK, aged 45.

COUNSELL.—On Aug. 28, 1930, HELEN, wife of H. E. COUNSELL, F.R.C.S., of 37, Broad-street, Oxford.

DANGERFIELD.—On Aug. 28, 1930, at Hendon Hall, Hendon, London, N.W.4, in perfect peace, after severe afflictions bravely borne, SUSANNAH ELIZABETH, dearly beloved wife of ATHELSTAN DANGERFIELD. Service at Our Lady of Dolours, Egerton-gardens, Hendon, at 10.30 o'clock, on Monday, prior to interment at Hendon Park Cemetery, about 11 o'clock. Flowers may be sent to Donne and Co., Brent-street, Hendon.

DUNDAS.—On Aug. 29, 1930, at Arniston, Mid Lothian, EVELYN HENRIETTA LADY DUNDAS, widow of Colonel Sir Robert Dundas, second baronet of Arniston. Funeral service at Borthwick Parish Church, on Monday, Sept. 1, at 12 o'clock noon.

FORSYTH.—On Aug. 28, 1930, suddenly, at 3, Portland-place, W.1, FRED FORSYTH, aged 56 years. Funeral Putney Vale Cemetery, 12.20 p.m. on Monday, Sept. 1. Inquiries Welbeck 8714.

FRANKS.—On Aug. 26, 1930, at Domum Lodge, Kingsgate-street, Winchester, AGNES AMELIA FRANKS, late of Adlingfleet Vicarage, Yorks, in her 85th year.

GIBBONS.—On Aug. 27, 1930, suddenly, in his sleep, NORMAN BARRINGTON GIBBONS, only son of E. A. Gibbons, Esq., M.D., Cadogan-place, S.W.1.

GIBSON.—On Aug. 28, 1930, at "Dromore," Horsell Rise, Woking, MARY, beloved wife of WILLIAM GIBSON, of 92, Old Broad-street, London, E.C.2. Funeral Brookwood Cemetery, Monday, Sept. 1, 2.30 p.m.

GOUGH.—On Aug. 27, 1930, at Gelliwig, COLONEL ALAN GOUGH, C.M.G., C.B.E., D.S.O., D.L., Hon. Col., 4th Batt. Royal Welsh Fusiliers, youngest son of the late General Sir John Bloomfield Gough, G.C.B., aged 66.

DEATHS (continued)

HANSELL.—On Aug. 28, 1930, at 91, Tierney-road, Streatham Hill, FANNY ELIZA HANSELL, elder daughter of the late Patrick Vance, of Liverpool, and widow of Edward Arthur Hansell, formerly of Laxton House, Oundle School, aged 90. No mourning or flowers, please.

HOGGE.—On Aug. 27, 1930, at Lamorna, Fernleigh-road, Plymouth, COLONEL GEORGE SAPTE HOGGE, Indian Army (retired).

HOLMESTED.—On Aug. 28, 1930, at Bedford, EDITH TEMPLER, widow of E. A. HOLMESTED, late of the Falkland Islands. Funeral to-day (Saturday), 2.30, St. Martin's, Bedford.

HUMPHRYS.—On Aug. 28, 1930, at Rothesay, Mulgrave-road, Sutton, Surrey, HUGH LISTON HUMPHRYS, aged 57 years. R.I.P.

HUNTER.—On Wednesday, Aug. 27, 1930, at 66, Canute-road, Hastings, HARRIET ELIZABETH HUNTER, sister of the late Thomas William Hunter, K.C.S.G.

INGLIS.—On Aug. 27, 1930, at 39, Buckingham-mansions, West End-lane, N.W.6, ANNIE, wife of the late JOHN INGLIS, of 9, St. John's Wood-park, and St. George's-avenue, Aldermanbury. Service at All Souls' Church, Loudoun-road, Hampstead, at 11 a.m. Monday, followed by interment at Hampstead Cemetery.

JACKSON.—On Aug. 10, 1930, in British Columbia, from pneumonia, EDGAR PHILLIPS JACKSON, late of Moat Bank, Burton-on-Trent.

LEIGH-PEMBERTON.—On Aug. 28, 1930, at Courtmede, Haslemere, JESSIE GRAHAM, widow of MAJ.-GEN. SIR WYKEHAM LEIGH-PEMBERTON, K.C.B., and daughter of the late John Graham, of Skelmorlie Castle, N.B., in her 82nd year. Funeral at Wivelsfield. Date announced Monday.

MANN.—On Aug. 27, 1930, suddenly, at Broadstairs, GLADYS RUBY MANN, B.Sc. Interment City of London Cemetery, Manor Park, Tuesday, Sept. 2.

MEACHAM.—On Aug. 29, 1930, after a long and painful illness, at Hillcrest, Stony Stratford, ALICE, wife of H. E. MEACHAM. At rest.

MELITUS.—On Aug. 28, 1930, at a nursing home in London, HARRY ELIAS MELITUS, aged 71 years. Funeral at Sevenoaks, to-day (Saturday). No flowers or mourning, by request.

MUNBY.—On Aug. 28, 1930, peacefully, at his home, FREDERICK HUGH MUNBY, of Teddington and Lincoln's Inn, eldest son of the late F. J. Munby, of York, aged 66. Funeral, Monday, Sept. 1. Service at St. Albans, Teddington, 11 a.m. Interment Teddington Cemetery, 11.30. "His life was spent in kind actions for others."

NEWTON.—On Aug. 29, 1930, at Notton, Lacock, Wilts, from heart-failure, GEORGE EDGAR, husband of FLORENCE EDITH NEWTON, aged 55. By his request, no flowers or mourning. Those wishing to give flowers, please send a donation to the Treasurer of Chippenham Cottage Hospital instead. Funeral private.

PERRY.—On Aug. 29, 1930, after a short illness, FANNY REBECCA PERRY, of Edgmond Hall, Shropshire. Funeral very quietly, Edgmond Church, Monday, Sept. 1, at 2 o'clock.

PHILPOTT.—On Aug. 27, 1930, at Wimbledon, EMMA CULLUM, widow of CHARLES CURTEIS PHILPOTT and eldest daughter of the late Rev. Frederick Cheere, Papworth Hall, Cambs. Funeral, Wimborne Cemetery, Monday, 3 p.m.

POYNTZ.—On Aug. 27, 1930, at Cambridge, NEWDIGATE POYNTZ, M.A.Oxon, a Bombardier, R.G.A., through the War, eldest son of Rev. Newdigate Poyntz, Prebendary of Lichfield, aged 55. R.I.P.

REDFERN.—On Aug. 27, 1930, at Brantholme, Hest Bank, near Lancaster, BETSY, widow of RICHARD REDFERN, in her 83rd year.

SEYMOUR.—On Aug. 28, 1930, at West Moor House, Langley, MILDRED, elder daughter of Lady Falle and of the late LIEUT.-COL. LEOPOLD RICHARD SEYMOUR. Funeral 3 p.m. Monday, Sept. 1, Wexham, near Slough. No flowers, by request.

SKINNER.—On Aug. 29, 1930, at Newfield, Fleet, Hants, COLONEL GEORGE JOHN SKINNER, D.S.O., Indian Army, aged 89. Funeral private, Folkestone Cemetery. No flowers, by request.

SMART.—On Aug. 29, 1930, at 12, Vanbrugh Park-road, Blackheath, S.E.3, CLARA WELLINGTON, widow of ANDREW SMART, M.D., LL.D., Edinburgh.

THOMPSON.—On Aug. 28, 1930, CLAUDE DUDLEY THOMPSON, of Woodside, Wenvoe, Glamorgan. Funeral Wenvoe Church Monday, Sept. 1, at 2.30 p.m.

THOMPSON.—On Aug. 28, 1930, suddenly, in London, GEORGE HENRY THOMPSON, of Selwyn, Gerrard's Cross, aged 63 years. Funeral on Tuesday, Sept. 2, at St. James's Cemetery, Gerrard's Cross, at 11.45 a.m. Train leaves Marylebone 10.25.

WESSELITSKY.—On Aug. 27, 1930, at Coniston Lodge, Richmond Park-road, Bournemouth, GABRIEL de WESSELITSKY-BOJIDAROVITCH, aged 89. Funeral at Brompton Cemetery, Tuesday next, at 12 noon.

WILKINSON.—On Aug. 28, 1930, at Witham, Essex, JOHN DU CANE, second son of the late REV. H. WILKINSON, aged 70.

WILSON.—On Aug. 28, 1930, at 53, Wynnstay-gardens, W.8, ADA, the dearly beloved wife of REGINALD PAGE WILSON and mother of Dorothy de Ferranti. No flowers, by her request. The funeral has taken place very privately.

IN MEMORIAM

ON ACTIVE SERVICE

EALAND. FREDERIC JOHN ARTHUR.—In loving memory, on this, his birthday.

HINGSTON.—In ever-loving memory of my only child, GEORGE HINGSTON ("SONNY"), Sergeant, 9th Royal Sussex Regiment, who fell in Delville Wood, Aug. 31, 1916, aged 23.

JONES, J. Y. P. ("JYP").—To the dear and honoured memory of JOHN, 2nd Lieut., 14th Welsh, killed in action, France, Aug. 30, 1918, and of his father, JOHN JONES, M.D., Clydach, Swansea, died Aug. 14, 1922.

MALONE.—In unfading and ever-loving memory of my darling REGGIE, killed flying, Aug. 30, 1917.

PREWETT.—In constant memory of BERTRAM PREWETT, Rifleman, L.R.B., killed in action, France, Aug. 31, 1918, and all who gave their lives.—"BOB."

SAMPSON.—In ever-loving memory of RONALD HENRY SAMPSON, 2nd Lieut., 122nd Siege Battery, R.G.A., killed in action near Croisilles, Aug. 30, 1918.

WELCH.—In loving and undying memory of our son, VERE EDWARD OSBALDESTON WELCH, Captain, L.R.B., killed in action at Bullecourt, France, Aug. 30, 1918.

BRAKSPEAR.—In tenderest memory of my precious and only son, CECIL HAYWARD BRAKSPEAR, Aug. 30, 1925, Burma.—MOTHER.

CARTER.—On Aug. 29, 1927, ROBERT CARTER, late of Glenthorne, Hollington, and of 4, Gray's Inn-square, London.

COX.—In proud and ever-loving memory of TOM COX, called to rest on Aug. 30, 1927. R.I.P.—HIS WIFE and SONS.

COX.—In ever-loving memory of our mother, MARGARET McDONALD COX, who died Aug. 30, 1922.

EUAN-SMITH.—In ever-loving memory of my husband, CHARLES EUAN-SMITH, who died Aug. 30, 1910. R.I.P. Memoria in æterna.—EDITH EUAN-SMITH.

HAMILTON.—In proud and loving memory of my dear son, CAPTAIN LESLIE HAMILTON, M.B.E., D.F.C., who lost his life in the first British attempt to fly the Atlantic from East to West, Aug. 31, 1927. Sans peur et sans reproche.

MacVICKER.—In tender and very happy memory of my dearly loved Husband, CHARLES GEORGE MACVICKER, M.B., J.P., Clifton, Aug. 30, 1927. I thank my God upon every remembrance of you.—MIN.

NEALE.—In memory of PHILIP NEALE, who passed over Aug. 30, 1925. "A smile is my remembrance."

SANDBACH-BAKER.—In dear remembrance of my husband, FREDERICK SANDBACH-BAKER, of Kenya Colony, died Aug. 31, 1926.—QUEENIE.

SCHIFF.—In loving memory of ERNEST WILTON SCHIFF, on this his birthday.

YOUNG.—In loving memory of MORGAN HENRY YOUNG, who passed to his rest Aug. 31, 1927.

KELLY'S CELTIC CROSSES, Tablets, Monuments, erected in any cemetery.—Write for catalogue No. 25A, KELLY and Co., Cramb Bros., Ltd., 129, Marylebone-road, N.W.1.

BOOKS, PRINTS, and AUTOGRAPH LETTERS BOUGHT or VALUED by HENRY SOTHERAN, Ltd. Correspondence invited.—43, Piccadilly, W.1. Tele.: Gerr. 7741. T.A.: Bookmen, London. Est. 1816.

OLD MASTERS. SPINK and SON, Ltd., having inquiries for pictures of the finest quality, would like to hear from owners wishing to dispose of same privately. 5, 6, and 7, King-street, St. James's, London, S.W.1. Established 1772. By appointment.

SOCIETIES

CREMATION SOCIETY.—Life Membership £5 5s., includes cremation at death. Prospectus free from Secretary, 23, Nottingham-place, W.1. Welbeck 4168.

CLOTHES VALETING

OVERCOATS TURNED "Just Like New." S.B. from 30s.; D.B. or Raglan from 35s.; Lounge, D.B. or Plus-4 Suit from 40s.; Costume from 30s. All Garments button correct side when completed. High-class Workmanship. Call or send Garments for advice and quotation.—WALTER CURRALL, World's Leading TURNCOAT Specialist, Broadway, Ludgate-hill. Cent. 1816.

OVERCOATS TURNED as new by our invisible process 30s., suits 35s., costumes 37s. 6d.; alterations, cleaning, and repairs.—Call or post garments, Dept. A., The Original Turning Co., 140, High Holborn (four doors from British Museum Station). We collect. Holb. 3674-5.

ROAD TRANSPORT

3 lines 9s. (minimum)

PASSENGER SERVICE

THE FINEST CAR HIRE SERVICE IN THE WORLD.—Daimler Hire, Ltd., 243, Knightsbridge, London. Sloane 3456.

THE RELIABLE CAR HIRE SERVICE OF LONDON. Rolls-Royce and Daimlers. Cheap rates hourly or yearly.—W. J. Smith, Ltd., Pioneers of Car Hiring, Little Cadogan-place, S.W.1. Sloane 4777.

SMART ROLLS-ROYCE CARS for HIRE any distance, touring, &c., 10d. per mile.—Hurst's Garage, 32, Lancaster-mews, W.2. 'Phone, Padd. 8118.

DRIVE YOURSELF! ESSEX SALOONS, Austin Tourers. Also Chauffeurs.—Premier Hire Co., Ltd., 4, Bloomsbury-place, W.C.1. 'Phone, Museum 4835.

FREIGHTS WANTED

PICKFORD'S REMOVAL and STORAGE SERVICE available for one piece of furniture or contents of a mansion.—Your inquiries invited at 206, High Holborn.

LET us move you to glorious Devon to LIVE. Free Estimates for Removals and particulars of Houses for Sale.—SELLICK'S, Removal Experts and Estate Agents, The Close, Exeter. London Office, 30, Spring-street, W.2.

HOSPITAL NURSES

4 lines 10s. (minimum)

LONDON HOSPITAL TRAINED NURSING STAFF. TRAINED NURSES FOR ADULTS OR CHILDREN. Apply Matron, Telephone, Bishopsgate 8333. The Nurses on the private staff return to the wards between their cases, after sufficient rest, so that their work and knowledge are kept thoroughly up to date.

There are vacancies every seven weeks for Candidates wishing to enter for General Training.

BELGRAVIA. — CHELSEA TRAINED NURSES' INSTITUTE.—Medical, Surgical, Maternity, Mental, Visiting Nurses supplied at any hour. NURSING HOME (with THEATRE). Telephone: Sloane 7131 (2 lines) Park 5606. Telegrams:—Peiho, Sloane, London. Central Office:—39-41, Royal-avenue, Chelsea, S.W.

PERSONAL

JAMES.—Come Home at once. Forgiven.—Dad.

THE charge for announcements in the Personal Column is 10s. for two lines (minimum) and 5s. for each additional line. Trade announcements 25s. for two lines and 12s. 6d. for each additional line. Lost and Found Notices 2s. 6d. per line (minimum two lines). A line comprises about six words. Private numbers, if added, form part of the advertisement and are charged for. Names and addresses of actual advertisers should accompany all advertisements, not for publication, unless desired, but as a guarantee of good faith. For index to other classifications see column seven.

£5 REWARD.—LOST on 17th August, in West End, DIAMOND, weighing about one carat.—Apply Summers, Henderson and Co., 48, Lime-street, E.C.3.

TO-NIGHT at the B.B.C. Promenade Concert ELSA KAREN is playing LISZT'S CONCERTO in A MAJOR.

A COLLEGE TEACHER abroad could take TWO young GIRLS to TEACH them perfect FRENCH (also German); best references.—Write F. N., 57, Wolves-lane, Wood Green, N.22.

700 MEALS HUNGRY POOR, Sundays, 5 o'clock. Cost £20.—Please help F. N. CHARRINGTON, Hon. Supt., Great Assembly Hall, Mile End-road, E.1.

FOLKESTONE. — To be LET FURNISHED, few weeks from beginning September; nine bed, two bath, three reception; use tennis lawn; close Leas and sea; moderate rent.—Write Box W.1288, The Times, E.C.4, or 'phone Folkestone 63.

LOVELY HINDHEAD.—Ready for immediate occupation; three minutes golf; two-three reception, four-five bed, two verandahs; garage with bed room; gas, electric; garden; very moderate price.—Ommanney, Newlyn, Hindhead.

TO be LET now, charming old HOUSE (nine bed rooms, three sitting rooms) and garden; six-eight weeks; maids can be left.—Owner, Broome Cottage (Tele. 6), Betchworth, Surrey.

HIGHWOOD PRIVATE DORMY HOUSE, men and women; good position overlooking links, one minute from club house, also Cooden, St. Leonards, Bexhill courses within easy reach. A special attraction here for beginners.—Gordon Jones, Bexhill-on-Sea.

STAMMER, Hesitation, Disorders of the Speech.—Consult Mr. E. J. Miall, 39, Welbeck-street, W.1.

WILL any Lady of Gentleman who contemplates VISITING AUSTRIA for Winter Sports write Box 01074, The Times, 72, Regent-street, W.1?

FACTORY GIRLS' COUNTRY HOLIDAY FUND. Chairman, J. F. Green, Esq. FUNDS URGENTLY NEEDED. Hundreds of the poorest working girls hoping for a week or more at the sea during the next few months.—Gifts thankfully acknowledged by the Chairman or Miss Canney, 75, Lamb's Conduit-street, London, W.C.1.

NATIONAL CHILDREN ADOPTION ASSOCIATION Incorporated. President, H.R.H. Princess Alice. Offices: 19, Sloane-street, S.W.1. Telephone, Sloane 3567. Babies' Hostel and Princess Alice Training School for Nursery Nurses at Tower Cressy, Campden Hill. No connexion with any other Adoption Society.

LOUDWATER MANSION, RICKMANSWORTH.—Country SELF-CONTAINED SUITE; billiards (full-size table), tennis, boating, bathing pool; gorgeous grounds; garage, &c.; £200 per annum; free electric light, hot water. 'Phone 67.

GUESTS RECEIVED in Charming COUNTRY BUNGALOW; modern conveniences; garage; Broadway 2½, Evesham four miles; golf, hunting, tennis court; instruction given in practical cooking; single rooms vacant after Oct. 1st, from 2½gns.—Write Box W.1279, The Times, E.C.4.

E.H.—Not a brief thought, but memories kind and true.

A Charming, picturesque TUDOR COTTAGE in MID-SUSSEX, 12 ACRES, for SALE.—Write Box E.2987, The Times Bureau, Brighton.

THEIR ONLY PLAYGROUND a back street, their home a wretched hovel. Please help to give these poor children in LONDON'S WORST SLUM a fortnight's holiday (cost £1); hundreds waiting, many delicate, but NO FUNDS.—Rev. Jones, St. Paul's, Bethnal Green, E.

ANY well-connected lady could earn substantial income from her own home without any work or expense by communicating to Box G.130, Willings, 86, Strand, W.C.2.

COMFORTABLE FURNISHED FLATS, winter, to be LET, 2½-3gns. weekly.—Rock Mansions, Budleigh Salterton.

ACCOUNTANCY and general tuition by M.A., A.C.A., A.C.I.S. Also Resident Vacancy.—BM/Tutorial, W.C.1.

GENEALOGY, HERALDRY.—Experienced Private Advertiser traces Descents, executes Family Trees, verifies Arms and Crests; researches undertaken.—R. Hargreaves-Mawdsley, 80, Pembroke-road, Clifton, Bristol.

GLORIOUS DEVON.—Charmingly FURNISHED FLAT of five rooms. An ideal home. Quite unique. £100 per annum inclusive.—Manaton Lodge, Beer.

YOUNG SERVICE COUPLE REQUIRE FURNISHED FLAT.—See advertisement under "Flats Wanted."

ELSA KAREN has a few vacancies for PUPILS. Special terms for Piano Teachers.—Write Miss E. Karen, Steinway Hall, Conduit-street, W.1.

£2 2s., and—hey presto—one more poor hard-working mother and baby are snatched from some slum and sent to the sea for fortnight's bliss. £5 pays for fortnight for mother and three children.—Cheques, Preb. Carlile, Church Army, 55, Bryanston-street, W.1.

CAVENDISH-SQUARE (near).—Well FURNISHED BACHELOR FLAT; 3½gns.—BM/BOL4, London.

MAGNIFICENT DIAMOND SOLITAIRE EARRINGS, 31½ carats, perfectly matched, stones identical in size, shape, weight, colour, and purity. £1,250, or near offer.—Write Box 6921, The Times, 42, Wigmore-street, W.1.

CAMPDEN, GLOS. — Typical COTSWOLD HOUSE with modern conveniences, in a picked position, commanding lovely views; six bed rooms, two bath rooms, w.c., three reception rooms; offices; pretty garden. POSSESSION. — Write Box H.482, The Times, E.C.4.

VILLARS, SWITZERLAND, 4,200ft. — Luxurious CHALET; 10 rooms, best position; all modern conveniences; £60 till December, or sell £2,300.—Write Box H.483, The Times, E.C.4.

SUSSEX COUNTRY HOUSE on high land; superb views; eight bed and dressing rooms, three bath rooms, separate servants' wing; built of best materials; in perfect condition throughout; four cottages; garages; tennis courts; greenhouses; gardens, and 30 ACRES. PRICE £10,000.—Write Box H.484, The Times, E.C.4.

FRENCH-SPEAKING ENGLISH LADY RECEIVES YOUNG LADIES in her beautiful home; central heating, running water in bed rooms; instruction in English; escorted sight-seeing in London; tennis; car.—Write Box H.486, The Times, E.C.4.

SOMERSET.—In an old-world village on bus route. For SALE, COTTAGE RESIDENCE; three reception, five bed rooms, lounge hall, box room, bath, hot and cold; electric light, central heating; modern drainage; garages; &c.; near R.C. and English churches.—Write Box H.493, The Times, E.C.4.

BUENOS AIRES EXHIBITION.—GENTLEMAN (39), Sales Director, knowledge Spanish and South America, to escape part English winter, would reside Buenos Aires February-April, arrange and SUPERVISE EXHIBIT; world travelled; business ability; strong personality; has connexion throughout South America; last trip April, 1930.—Write Box H.481, The Times, E.C.4.

HUNTING, POLO, FISHING, SHOOTING, GOLF.—Gentleman PAYING GUEST Wanted; every comfort; Taunton; Taunton Vale fox hounds, West Somerset fox hounds, staghounds.—Write Box Z.1891, The Times, E.C.4.

NORTHUMBERLAND MOORS, NORTH TYNEDALE.—To be LET immediately to the end of September or October, comfortably FURNISHED HOUSE; three reception, 11 bed rooms, three servants' rooms, two glass verandahs, excellent bath rooms; garage; vinery, peach house; garden produce; modern drainage; good water; electric light, telephone; station one mile; 2,766 acres of shooting, including grouse moor, two trout lakes, rabbit warren; three miles salmon fishing, six miles trout fishing; gardener and keeper found.—Write Box H.204, The Times, E.C.4.

HOVE.—From October 20th, to be LET for three, six, nine months or longer, an exceptionally well FURNISHED MAISONNETTE; four bed, two reception; modern conveniences; 6 guineas weekly; no children or dogs.—Apply by letter, E., 95, Lansdowne-place.

CHILLON COLLEGE, SWITZERLAND.—For boys 13 to 19. Hon. Governors: The Earl of Athlone, the Bishop of Fulham, Dr. Cyril Norwood, W. W. Vaughan, Esq. The Headmaster will be in London from September 1st.—Inquiries to A. Pym, Esq., Hyde Park Hotel, S.W.1.

CHARMING SELF-CONTAINED FLAT, newly decorated, in large mansion in Maidenhead estate; separate entrance; beautiful lawns and garden; sitting, two bed rooms, kitchen, and bath room; gas and electric Inclusive rental £100 per annum. Free hot and cold water and storage, and free garage; telephone; excellent bus and train services; quiet and peaceful surroundings.—Altwood House, Maidenhead, Berks.

OVERLOOKING good Bathing Beach and Downs.—Delightful HOUSE accommodating eight; planned for easy working; large living room with loggia; restfully and completely Furnished; for SALE WITH POSSESSION, or might Let.—Apply Little Belan, adjacent to Charles Austins, Lido Beach, between Worthing and Lancing.

HASLEMERE.—To be LET, FURNISHED, November, six months, comfortably FURNISHED HOUSE; two sitting, six bed rooms; garden; convenient kitchen offices; telephone; gas cooker, gas stoves; bath, hot and cold; coke boiler; 20 minutes from station. Moor. Moderate rent careful tenants.—Apply F., Stoatley Copse, Farnham-lane, Haslemere.

FIRST-CLASS PREPARATORY SCHOOL recently enlarged, South Coast, offers few VACANCIES for next September at REDUCED FEES of 90gns. per annum inclusive.—Write Box K.625, The Times, E.C.4.

CAMP OUT this HOT WEATHER.—COOL and SHADY CAMP SITES, £1 1s. Lovely private park. 'Phone, Stanmore 200.—Write or call 3, Broadway, Harrow Weald, Harrow, Middlesex.

CORNISH RIVIERA.—DUPORTH HOUSE, ST. AUSTELL; overlooks sea; private beach; 30 acres tropical garden; comfort guests.—Apply Management.

HAMPSHIRE.—A few careful GUNS at £100 each WANTED for good shoot 35 miles from Town.—Apply Secretary, Audley House, Margaret-street, W.1.

GUN WANTED to fill unexpected vacancy in party which has shot for years, known estate, two hours' rail from Town, mixed bag, cost moderate.—Write Box N.1975, The Times, E.C.4.

SHOOTING, mixed, wanted over 1,500-2,000 acres, within radius 50 miles London; must have small, easily worked coverts; option of lease of years desired.—28, Kensington-square, W.8.

RHODESIA, near Bulawayo.—Gentleman's ideal ESTATE for SALE owing to decease of owner; excellent house and outbuildings; plentiful water supply; suitable for ranching or mixed farming; well wooded; good shooting.—For further particulars from personal knowledge apply Warner, Cheldon House, Chulmleigh, Devon.

DO PLEASE SEND OLD CLOTHES, Toys, Books, Sports Gear, &c., any description, any condition; tremendous help; poorest district imaginable. Population 30,000.—S. G. Tinley, St. Luke's Vicarage, Victoria Docks, E.16.

BEXHILL.—Ideal NURSERY HOTEL for children with parents or attendant; nine season vacancies till Sept. 11th; large grounds to beach; nursery and romp room.—Winceby, Cooden-drive. 'Phone 611.

EIGHT GUNS WANTED to shoot 7,800 acres (1,200 acres wood) in Dorset; £350 per gun for 32 days' shooting; would be Let to one tenant.—Write Box J.710, The Times, E.C.4.

FURNISHED HOUSE to be LET, with service if necessary; near Canterbury and sea; references.—Write Box F.1517, The Times, E.C.4.

INCOME-TAX.—APPRECIATION.—Freedom from tax worries since 1922! Fee one guinea yearly. Pleased to refer.—Innes, at Surrey Hills Mansions, Caterham (retired sugar plantation manager).

6D. Per MILE August, September; our hire tariff halved.—Elers, 27, Sussex-place, S.W.7. Kens. 9477.

ANTIQUE SILVER of all periods wanted for present American demand; also OLD SHEFFIELD PLATE. BEST POSSIBLE PRICES. FINE JEWELS also PURCHASED.—Please write or call SPINK and SON, Ltd., 5, 6, 7, King-street, St. James's, Piccadilly, London, S.W.1. (Est. 158 years.)

TAILORED SUITS FOR AUTUMN. See the exclusive new models at FENWICK of BOND-STREET (corner of Brook-street). Tailored to your measurements, 10½gns.

6D. a MILE.—Saloon cars, chauffeur driven; very comfortable.—Blair, 20, Portman-street. Mayfair 1382.

PERSONAL (continued)

"GIVE thanks unto the Lord, call upon his name, make known his deeds among the people. Sing unto him, sing psalms unto him, talk ye of all his wondrous works."—1 Chron. xvi., 8-9.

BANK OF ENGLAND. RECLAIMED REDEMPTION MONEY and DIVIDENDS No. 16440. APPLICATION having been made to the Governor of the Bank of England to direct the PAYMENT of the REDEMPTION MONEY in respect of the sum of £200 £5 10s. per Cent. Treasury Bonds, 1929, formerly represented by two Bonds to Bearer of £100 each, Nos. B8475 and B8477, which Redemption Money was paid over to the Commissioners for the Reduction of the National Debt in consequence of having remained unreceived since the 1st April, 1929. Notice is hereby given that, on the expiration of three months from this date, August 30, 1930, the said Redemption Money and the unpaid dividends will be PAID to THOMAS GIBSON, of 3, Bank-street, Falkirk, Scotland, Writer to the Signet, he having claimed the same, unless some other claim thereto shall in the meantime be made and sustained.

ATTRACTIVE OFFER to WINTER SPORTS ENTHUSIASTS who are able to organize small parties.—Write Box 01075, The Times, 72, Regent-street, W.1.

SHOOT, about 1,700 acres, to be LET, EAST CAMBS; good stock of partridges, pheasants, and hares.—Apply S. A. Taylor, Linton, Cambs.

GENTLEMAN taking small party SOUTH AFRICA, January, returning via East Coast, April, has few VACANCIES.—Particulars from Major Bradbury, M.C., Barclays Bank, London, E.C.3.

ROSARY-GARDENS, SOUTH KENSINGTON.—Charming HOUSE, newly decorated; nine bed, three reception, and two bath rooms; parquet floors; would be LET, Furnished or Unfurnished, rent 12 guineas a week, or £350 per annum, including taxes.—Write Box W.1226, The Times, E.C.4.

YOUNG PEERESS would ARRANGE a very GAY SOCIAL WINTER SEASON in London for a girl or married lady; would have her to stay with her if desired, and could take her abroad later; good references.—Write Box W.1227, The Times, E.C.4.

TROUBLESOME BOY.—Headmaster offers to accept next term and take personal charge of boy who needs DISCIPLINE and firm management.—Write Box Z.657, The Times, E.C.4.

LADY PATIENT, Mental (certified or otherwise); vacancy country home of lady, fully trained, with competent staff.—Write Box J.851, The Times, E.C.4.

CHILDHOOD MEMORIES.—Sea! Sand! Donkeys! HELP SLUM CHILD to a taste of these joys. £1 will give ONE two weeks' happiness.—Address Rev. W. NOEL LAMBERT, St. Gabriel's Vicarage, Poplar, E.14.

ON the Queen's Park Golf Links, BOURNEMOUTH.—Artistic labour-saving HOUSE; three reception, five bed, bath; garages; pretty garden. Freehold £2,250.—Write Box Z.225, The Times, E.C.4.

IDEAL GUEST HOUSE for summer; every comfort; beautifully situated, five miles London; opposite Sydenham Hill Station.—X., Wood Hall, S.E.21. Syd. 0483.

GIRLS leaving SCHOOL, specialize at Holmwood Park, Wimborne.—Housecraft, gardening, poultry, dairy work, secretarial work, music, golf, tennis, riding, &c.

GUY'S HOSPITAL, S.E.1, URGENTLY NEEDS HELP. TOTAL ANNUAL EXPENDITURE £180,000. PRESENT DEBT OVER £120,000.

WILL ANIMAL LOVERS GIVE an OATMEAL and WATER DRINK to a TIRED and THIRSTY HORSE? OUR DUMB FRIENDS' LEAGUE has six different stations in London where free oatmeal and water drinks are given to horses. Any contribution, however small, will be greatly appreciated.—Secretary, O.D.F.L., 72, Victoria-street, S.W.

DELIGHTFUL PIED-A-TERRE in LONDON for persons living in the country.—Small SELF-CONTAINED FLAT, five minutes from Cavendish-square and Bond-street; entirely new building; to be LET on Lease; rent, including central heating, constant hot water, and excellent service, £180 per annum.—Write Box 7561, Samson Clark and Co., Ltd., 57, Mortimer-street, W.1.

EX-CAPTAIN URGENTLY REQUIRES £30; repay £3 month; no moneylenders.—Write Box H.496, The Times, E.C.4.

LAUSANNE.—FAMILY RECOMMENDED for GIRLS wishing study French.—Write Miss Tomalin, Spread Eagle Hotel, Midhurst, Sussex.

BROADSTAIRS, PIERREMONT.—Little GIRLS RECEIVED happy home life; entire charge.—Mrs. Fryer.

LITTLE CHILDREN waiting to be sent to Convalescent Homes after illness. Do please HELP us to get them away. Fifteen shillings will keep a child at the seaside or country for one week.—Miss Howard, Children's Hospital, Balaam-street, E.13.

PARENTS from personal proof highly recommend Misses Oldfields' (Norland trained) happy Nursery near Bournemouth.—Lindisfarne, Broadstone, Dorset.

ALPINE COLLEGE. Mountain school for Boys (12-19). See Educational Column on this page.

OSBORNE, I. of W., KING EDWARD VII. CONVALESCENT HOME receives all officers of the Navy, Marines, Army, R.A.F., and Indian Army. Massage, Ultra-Violet Rays, Electrical Treatment, and special dieting carried out.—For admission apply House Governor, East Cowes, I. of W.

6D. a MILE.—BUICK SALOON; chauffeur driven; very comfortable.—Evans. Padd. 0558.

UNWANTED False Teeth urgently wanted for our Dental Aid Work.—Ivory Cross, 67A, Welbeck-street, W.1.

ST. LUNAIRE, near DINARD.—To be LET, well FURNISHED VILLA, near golf links; three reception, 10 bed rooms, bath room; electric light, central heating; £2 2s. weekly winter months.—Write Box Z.158, The Times, E.C.4.

DIRECTORS AND PARTNERS

3 lines 15s. (minimum)

BUSINESS MAN, alert, enterprising, good organizer, seeks INVESTMENT for £1,500. Partnership or Directorship with fair share. Active. Must be sound.—Write Box R.1068, The Times, E.C.4.

FIRM of ESTATE AGENTS, KENT, with rapid expanding business, REQUIRES ACTIVE PARTNER with £1,000; splendid prospects.—Write Box F.1513, The Times, E.C.4.

PAINT and VARNISH; gentleman with capital, ability, experience, energy, initiative and judgment is open to discuss a MANAGING DIRECTOR'S position; can influence a lot of sales on quality basis.—Write Box H.487, The Times, E.C.4.

WANTED, keen BUSINESS MEN with large or small CAPITAL to INVEST, with or without active interest; openings include engineering, advertising, publishing, merchants, solicitors, &c.—Markham and Carey, 8, Buckingham-street, Adelphi, W.C.2. Temple Bar 8234.

£4,000.—ACCOUNTANTS REQUIRE for INVESTMENT by a Gentleman with CAPITAL a Business in London either as prospective Sole Proprietor or Partner.—Owners should write, with full particulars, to Box R.1069, The Times, E.C.4.

AGENCIES

3 lines 15s. (minimum)

MANUFACTURERS of good easy SALEABLE GOODS desiring to expand business (wholesale or retail) should write Olsen, Stampesgade, 6.1, Copenhagen.

WANTED, FIRM of DISTRIBUTORS to take up sole AGENCY in United Kingdom for a special line of invigorating food of great nutritive value.—Write Box H.473, The Times, E.C.4.

EDUCATIONAL

3 lines 6s. (minimum)

MEDICAL SCHOOLS

UNIVERSITY OF LONDON, KING'S COLLEGE.

FACULTY OF MEDICAL SCIENCE.

Complete Courses of Study are provided for the Preliminary and Intermediate Examinations of:—

(1) The University of London;
(2) The Conjoint Examining Board of the Royal Colleges of Physicians and Surgeons;
and also for
(3) The Degree in Dental Surgery (B.D.S.);
(4) The Primary Fellowship Examination of the Royal College of Surgeons;
(5) The First Professional Examination for the Licence in Dental Surgery of the Royal College of Surgeons.

The College, with a full complement of University Faculties, offers to medical students the advantages of a broad University education before they proceed with the purely clinical subjects in the associated or other hospitals.

Valuable Scholarships and Prizes are awarded on the results of examinations held annually.

The Hostel for Men Students (King's College Hall, Champion Hill, S.E.5) contains accommodation for 80 Students. The Hostel for Women Students is at 58, Queensborough-terrace, Bayswater.

For detailed prospectus of the Medical and Dental Courses and for further information apply to the Dean, Professor D. M. Blair, M.B., Ch.B., or to S. T. SHOVELTON, M.A., Secretary. Strand, W.C.2.

UNIVERSITY OF MANCHESTER. FACULTY OF MEDICINE. (Medical, Dental, Public Health, and Pharmaceutical Departments open to Men and Women Students.)

The SESSION COMMENCES on THURSDAY, OCTOBER 2nd. The Courses given at the University, the Royal Infirmary, and other allied hospitals, which contain over 1,000 beds, provide full instruction for the Degree and Diploma Examinations in Medicine and Dentistry and for the Diplomas in Public Health, Psychological Medicine, Bacteriology, Veterinary State Medicine, and Pharmacy. Post-Graduate Courses are also held annually. There are Halls of Residence both for Men and for Women Students. In addition to two Graduate Entrance Medical Scholarships each of the value of 160 guineas, Special Entrance Scholarships are open to Women Medical Students, and there are other Entrance Scholarships tenable in the Medical School.—Full information as to courses of study, fees, &c., will be forwarded on application to the Registrar.

KING'S COLLEGE HOSPITAL MEDICAL SCHOOL and SCHOOL OF DENTAL SURGERY (University of London), Denmark Hill, S.E.5.

COMPLETE COURSES for Medical and Dental Degrees and Diplomas.

FOURTEEN MEDICAL SCHOLARSHIPS value £1,530 are offered annually.

THE ATHLETIC GROUND AND STUDENTS' HOSTEL are close to the Medical School.

The Calendar may be obtained from the Secretary, S. C. RANNER, M.A., King's College Hospital Medical School, Denmark Hill, S.E.5.

CONTINENTAL EDUCATION

ALPINE COLLEGE, ARVEYES-VILLARS. (4,100ft.)

Mountain School for boys from 12-20. General education. Special coaching. Business course. Modern languages. All winter sports, mountaineering, &c. Special care of delicate boys. Individual attention. One tutor to five boys. Remarkable successes in exams., health, ski-ing. See article in "Journal of Education" 1st August.

The Headmaster will be available for interviews from 1st September at Thackeray Hotel, Great Russell-street, W.C.—Full particulars from M. Chaning Pearce, Esq., Erewyn, Ramsgate.

ENGLISHWOMAN recommends Continental Schools, families; accompanies to or from Continent; languages.—Write Box 4706, The Times, 2, Chaussée d'Antin, Paris.

LE COLLEGE FEMININ DE BOUFFEMONT. MODERN COLLEGE FOR FOREIGN and FRENCH GIRLS.

12 miles North of Paris.

Three Châteaux in a Park of 75 Acres.

SOUND TUITION in the French language, history of art, dressmaking, sewing, millinery, domestic science, &c.

ALL SPORTS. In the Park a Golf Course of 9 holes reserved for the use of the pupils of the Collège Féminin. Open-air Swimming Bath. Rhythmic Dances. Horse Riding, Basket-ball, Hockey, several Tennis Courts, Games and Physical Exercises under the direction of trained mistresses.

For particulars apply to Madame H. PICHON, Principal, Collège Féminin de Bouffémont (Seine-et-Oise), France.

LAUSANNE.—Young lady returning Sept. RECOMMENDS FAMILY for GIRLS wishing study French.—Write Miss Tomalin, Spread Eagle Hotel, Midhurst, Sussex.

EDUCATIONAL (continued)

BATTERSEA POLYTECHNIC, LONDON, S.W.11.

Principal: G. F. O'RIORDAN, B.Sc. (Eng.), F.R.S.E., M.I.Mech.E., M.I.A.E.

DAY TECHNICAL COLLEGE in preparation for Polytechnic Diplomas in Mechanical, Automobile, Civil and Constructional, and Electrical Engineering, Chemistry, Mathematics and Physics, and for B.Sc. and B.Sc. (Eng.), Degrees of the University of London, National Diplomas in Mechanical and Electrical Engineering.

TRAINING COLLEGE OF DOMESTIC SCIENCE in preparation for Teachers' Diplomas in Cookery, Laundrywork, Housewifery, Science applied to Housecraft, Needlework, Dressmaking. Courses of Training for Matrons, Housekeepers, &c. Course of training in Household Electricity.

DEPARTMENT OF HYGIENE AND PUBLIC HEALTH for the training of Health Visitors, Sanitary Inspectors, Infant and Social Welfare Workers, Teachers of Hygiene, Intending Nurses, Sister Tutors, &c.

SCHOOL OF ART AND CRAFTS for training in Commercial Art, Drawing and Design, Fashion Plate Drawing, Applied Art, &c.

HOSTELS FOR WOMEN STUDENTS.

EVENING COURSES in preparation for University of London Degrees in Science, Engineering and Music and non-degree courses in Mechanical, Automobile and Electrical Engineering, Mathematics, Physics, Chemistry, Hygiene and Public Health subjects, Gymnastics and Dancing, Art and Crafts, Matriculation Subjects, Domestic Science and Music. National Certificate Courses in Mechanical and Electrical Engineering.

LARGE ATHLETIC GROUND at Merton Abbey, and numerous Athletic Clubs.

NEXT SESSION BEGINS on 16th September, 1930.

Full particulars of all classes on application to the Principal.

Telephone: Battersea 0673.

BATTERSEA POLYTECHNIC, LONDON, S.W.11.

Principal: G. F. O'RIORDAN, B.Sc. (Eng.), F.R.S.E., M.I.Mech.E., M.I.A.E.

DAY TECHNICAL COLLEGE.

FULL DAY COURSES preparing for the University of London Degree Examinations in Engineering, Chemistry and Physics; for College Diplomas in Mechanical, Automobile, Civil, and Electrical Engineering; Technical Chemistry; Flour Milling; Chemical Engineering; and for National Diplomas in Mechanical and Electrical Engineering.

Also Introductory Courses in Science and Engineering and Matriculation Courses.

Fee: £18 per Session, or £7 per term. A higher fee will be charged to students residing outside London, Essex, Middlesex or Kent unless arrangements are made with the Local Education Authority to attend at the above fees.

ENTRANCE EXAMINATION commences September 16th.

NEXT TERM BEGINS September 22nd.

Large Athletic Ground at Merton Abbey and numerous Athletic Clubs.

Calendar on application to the Principal.

ABOUT GIRLS' SCHOOLS AT HOME AND ABROAD, BOYS' SCHOOLS, TUTORS and GOVERNESSES. Advice free of charge will be given by

GABBITAS, THRING & CO.,

36, Sackville-street, London, W.1. Tele.: Regent 5878. Established over half a century.

Messrs. GABBITAS, THRING and Co. are personally acquainted with nearly all the Principals and Private Tutors. The locality preferred, age of pupil, and approximate fee should be stated.

NO CHARGE WHATEVER IS MADE TO PARENTS.

SCHOOLS AND TUTORS.

ADVICE and RELIABLE INFORMATION concerning SCHOOLS, TUTORS, and EDUCATIONAL HOMES for BOYS and GIRLS, at Home and Abroad, will be given gratis to parents stating requirements, kind of school, age of pupil, locality preferred, range of fees, &c.

Messrs. TRUMAN and KNIGHTLEY, Scholastic Agents, 61, CONDUIT-STREET, LONDON, W.1. Telephone, Gerrard 3272 (two lines).

Publishers of "Schools," the most complete guide to schools in existence, price 2s. 6d., 3s. 3d. post free, and of the "Journal of Careers," 1s. monthly.

ALL SCHOOLS PERSONALLY INSPECTED. Miss MABEL HAWTREY (Daughter of the late Rev. J. W. Hawtrey, of Eton, Slough, and Westgate-on-Sea) ADVISES PARENTS re PUBLIC or PRIVATE SCHOOLS for boys and girls at home or abroad. Tutors, Governesses, Secretaries, &c. Also Nursery and Holiday Homes. Professional Training. SPECIAL CONSIDERATION GIVEN TO BACKWARD, DELICATE, or NERVOUS CHILDREN. Education Offices, 170, Piccadilly, W.1. Gerrard 3978.

ABLE ADVICE ABOUT SCHOOLS FOR BOYS and GIRLS and Tutors preparing for any exams., or receiving BOYS for Special Care and Tuition.

Messrs. J. and J. Paton, having an up-to-date knowledge of the BEST SCHOOLS and TUTORS in this country and on the CONTINENT, will be PLEASED to AID PARENTS by sending free of charge Prospectuses and TRUSTWORTHY INFORMATION.

The age of the pupil, district preferred, and rough idea of fees should be given. 'Phone, write or call.

J. and J. Paton, Educational Agents, 143, Cannon-street, London, E.C.4. Telephone, Mansion House 5053.

A SCHOOL for boy or girl is a great responsibility. HOOPERS (Educational Agents), Ltd., give advice free.—Radnor House, 93, Regent-street, W.1. (Gerrard 9041.) Expert Consultants since 1881.

AN OPENING OCCURS for a lady of highest education, organizing ability and of influential character, to take an APPOINTMENT as HEADMISTRESS of a school in the most picturesque and healthy part of the North of England, to be opened in the Summer term of 1931; accommodation for 300 girls.—Write, giving fullest particulars, to Box Z.164, The Times, E.C.4.

A BOYS' IDEAL PREPARATORY SCHOOL, KINGWELL HALL, TIMSBURY, NEAR BATH. 240 acres in ideal country surroundings, 600ft. above sea. Special attention to diet, fresh fruit daily. Boys rest after midday meal. Daily physical training in open air, excellent playing fields, tennis courts, open-air swimming bath, small golf course. Classes limited, much individual attention; six Public School Scholarships recently. Headmaster, SYDNEY L. ALLAN, M.A. (Oxon.).

A SECRETARIAL TRAINING for EDUCATED GIRLS. Shorthand, typing, bookkeeping, French, filing, indexing, précis, committee work, office experience, teachers' course.—Miss Trotman, 36, Victoria-street, S.W.1.

ADVICE (given free of charge) on the CHOICE OF BOYS' and GIRLS' SCHOOLS by RETIRED PUBLIC SCHOOL MASTER. (All Schools personally visited.) BURROWS, S. Bureau (T.), 45, Kingsway, W.C.2.

A Beginner as MANNEQUIN should train at DELAROCHE MANNEQUIN ACADEMY for West End.—96, Regent-street, 96.—Vacancies.

BOARDING SCHOOLS, London, Country, Seaside, from £36 to £225 yearly. Particulars free.—Holborn 6105. Scholastic Agency, 93, Chancery-lane, London, W.C.

COACHING FOR ALL EXAMINATIONS. GLADSTONE and PAREZ, 90A, Gloucester-road, South Kensington, S.W.7. Western 3482.

COMBE FLOREY RECTORY, W. SOMERSET.—Individual tuition. Graduate Staff (Oxford, Camb., London, Foreign). Grounds (35 acres). Games, riding.—"Unique facilities for education": Court Circular. NORMANTON SCHOOL, BUXTON (Est. 1877) for JUNIORS. Prospectuses for both from The Rector. "The Mountain Spa," ideal climate for boys.

DAVIES and LAING.—SUCCESSFUL TUITION.—MATRIC., ARMY, PREVIOUS, RESPONSIONS, &c.—15, Lancaster-street, Hyde Park, W.2. Padd. 7662.

SECRETARIAL TRAINING.

MISS KERR SANDER,

EMPIRE HOUSE, 175, PICCADILLY, London, W.1, offers a thorough course of Secretarial Training to well-educated girls wishing to qualify for the higher branches of the secretarial profession.

FOREIGN LANGUAGES AND FOREIGN SHORTHAND A SPECIALITY.

Positions found for all students when efficient. There is a Hostel and Luncheon Club in connexion with the College.

Prospectus and full particulars on application. Ger. 6010.

GERMANY.—LADY STUDENT or TEACHER REQUIRED to teach ENGLISH, au pair, subsequently some salary; enclose photo.—Sekretariat, Sprachschule, Leipzig, C.1, Flossplatz 30.

GRASSENDALE, SOUTHBOURNE-ON-SEA, near BOURNEMOUTH.—RESIDENTIAL SCHOOL for GIRLS. Orchestra and Ensemble Classes a speciality.—For particulars apply to the Principal, Miss Lumby.

GROSVENOR SECRETARIAL COLLEGE specializes in training the daughters of gentlemen for the Secretarial Profession. EXPERT INDIVIDUAL TUITION. Every qualified student guaranteed a good post.—Apply Principal, 32, BUCKINGHAM PALACE-ROAD, S.W.1.

KENT COAST.—Small HIGH-CLASS SCHOOL; girls coached for school certificate, public school entrance examinations, scholarships, &c.—Write Box W.1281, The Times, E.C.4.

KING'S COLLEGE, LONDON. PRELIMINARY CLASSES. DAY and EVENING CLASSES in preparation for Matriculation and other Entrance Examinations are open to men and women.—Full particulars will be sent on application to the Secretary, King's College, Strand, W.C.2.

MARGATE COLLEGE. SENIOR, JUNIOR, PREPARATORY. APPLY SECRETARY.

MR. S. EATON, M.C., coaches Matric., Little-Go, Responsions, Public Schools, &c.—19, Chilworth-street, W.2. Padd. 8571.

PREPARATORY SCHOOLMASTER, married, 15 years' experience, five years headmaster, requires NON-RESIDENT POST; Maths. to scholarship; highest testimonials; preparatory department Public School preferred.—Write Box F.1531, The Times, E.C.4.

33RD ANNUAL EDITION.

PATON'S LIST of SCHOOLS.—An aid to Parents in the selection of Schools and Tutors.

Crown 8vo., 1,076 pages. Price 5s., postage 9d. Contains particulars, with illustrations, of Preparatory, Private, and Public Schools for Boys, Tutors, Private and Public Schools for Girls, Domestic Science, Secretarial Training, and Physical Training Colleges, &c.

ADVICE ALSO GIVEN FREE OF ALL CHARGE.

J. and J. Paton, Educational Agents, 143, Cannon-street, London, E.C.4.

S.R.—PARENTS ASSISTED FREE OF CHARGE in SELECTING SCHOOLS on Southern Railway and Continent.—Room 2, Victoria Station, S.W.1.

SCHOOL CERTIFICATE, UNIVERSITY and ARMY EXAMS.—Eight whole-time Tutors. Recent successes (including 1st place on Woolwich and Indian Police Lists) 529.—For prospectus apply Mr. P. H. L. EVANS, M.A., Stirling House, Bournemouth.

SECRETARIAL TRAINING for LADIES, typing, shorthand, bookkeeping, languages, practical experience all branches. Next term September 15th.—Pioneer Institute, 70, Victoria-street, S.W.1. 'Ph. Vic. 5968.

SIX VACANCIES BOYS' PREPARATORY SCHOOL on Surrey Hills; top scholarship Oundle, June, 1930, six-acre playing field.—The Dene, Caterham Hill.

SOUTH COAST.—TWO VACANCIES in good SCHOOL offered at half fees to daughters of professional men.—Write Box 781, Smith's, Square, Bournemouth.

THE JOURNAL of CAREERS.—Indispensable to all those searching for wider opportunities for educated young people.—1s. monthly from 61, Conduit-street, W.1.

THE LONDON SCHOOL of LANGUAGES, 319, Oxford-street, W.1, and 78, Fenchurch-street, E.C.3. New exclusive and unique French method.

THE LESSER PUBLIC SCHOOLS. There are a good many perfectly equipped smaller Public Schools which give a thoroughly efficient education at a quite reasonable cost. We shall be pleased to send free of all charge prospectuses and full information of such schools on hearing the age of the boy, locality preferred, and rough idea of fees it is desired to pay.—J. and J. PATON, Educational Agents, 143, Cannon-street, London, E.C.4.

18GNS. A TERM (Kent).—VACANCIES in September at HALF FEES for TWO GIRLS wishing to work for School Certificate (Cambridge) and willing to assist in kindergarten one hour daily. Old-established school. 50 pupils (14 boarders).—BM/SSGA, W.C.1.

20GNS. Term.—Few VACANCIES in well-known Preparatory School of 44 Boys (Thanet). Some charge if desired.—Headmaster, BM/MCP, London, W.C.1.

51GNS. YEARLY (Girls). Boarders only. Specially built premises.—Illustrated Prospectus, Principal, Pengwern College, Cheltenham. (Founded 1809.)

CONNOISSEURS' GUIDE

4 lines 10s. (minimum)

AMERICANS and ART CONNOISSEURS.—For SALE, famous CABINET, reputed to have belonged to General Monk (Duke of Albemarle). A family treasure and rare artistic piece, suitable for collection or museum. Photographs on request.—Write Box H.494, The Times, E.C.4.

ANCIENT CLOCKS by Tompion, Knibb, Quare, Windmills, Graham, &c., for SALE.—Particulars from PERCY WEBSTER, 37, Gt. Portland-street, W.1.

A. H. BALDWIN and SONS, Ltd., Numismatists.—COINS, 3, Robert-street, Adelphi, W.C.2. Telephone, Temple Bar 1611. MEDALS, 4A, Duncannon-street, Charing Cross, W.C.2.

A CREMONA VIOLIN WANTED.—Messrs. W. E. Hill and Sons, of 140, New Bond-street, London, violin makers by appointment to H.M. the King, are buyers of Violins, Violas, and 'Cellos by the celebrated Italian makers.

A Rare COLLECTION of genuine ANTIQUE FURNITURE of the Stuart, Jacobean, and Elizabethan periods is offered by The Old Oak Galleries at lowest possible prices.—70, Red Lion-street, Holborn, London, W.C.1. Established 35 years.

ARGENTINE TEA (Yerba Mate), 1929 Crop. Relieves Rheumatism, Insomnia, Nerves, Indigestion; eliminates Uric Acid; ½lb. sample 1s. post free.—Latin-America (Dept. Tea), 101, Fleet-street, E.C.4.

BEFORE RETURNING HOME "Come to TREBIZOND." Attractive small Antiques and Curios for mementoes and gifts. Also on view the famous "Healing Buddha."—Trebizond, Ltd., 25, Basil-street, S.W.1 (behind Harrods).

BEAUTIFUL CHINA TEA.—The finest Lapsang Souchong of the season, 4s. 4d. per lb., 7lb. carriage free; 1lb. sample by post 4s. 10d.—HUGHES CITY of LONDON TEA COMPANY, Ltd., 1, Beer-lane, Great Tower-street, E.C.3. Full list post free.

BOOKS on COLLECTING and every other conceivable subject; immense stock second-hand and new. Call or write, stating requirements or interests. Catalogues free (21 issued). Books purchased, a single volume to a library.—Foyles, 119-125, Charing Cross-road, W.C.2.

BURGUNDY, Nuits, Vintage 1918. Bottled 1921. Delicate and flavoury; exceptional price 30s. per dozen. Half Bottles 34s. per 24.—KEMBER and WAIT, Wine Shippers, 3, Duke-street, Adelphi, W.C.2.

CHATEAU ROSE LA BICHE (Médoc) 1925 Vintage CLARET, elegant and flavoury; 29s. 6d. per dozen bottles, carriage paid.—CHAS. TUCKEY and Co., established 1892, 101, Leadenhall-street, E.C.3.

CHAMPAGNE.—Owner famous vineyards near Rheims offers private Cuvée; direct delivery, 84s. per doz. duty and carriage paid; excellent very dry champagne. Repeat orders regularly received. Send cheque or P.O. 8s. 6d. sample bottle, or 5s. sample pint.—A. Collin, care of Van Oppen & Co., Ltd., 90, Bartholomew-close, E.C.1.

EXHIBITION of ANTIQUE ORIENTAL RUGS. Illustrated Brochure post free on application.—JEKYLL'S, Ltd., 74, South Audley-street. Admission free. Gros. 3380.

EXPERT VALUATIONS FOR PROBATE or SALE. Restoration of old pictures, oil, water-colour drawings skilfully executed. Sale of old masters negotiated privately.—HENRY GRAVES and Co., Ltd. (Est. 1752), Royal Warrant Holders, 182, Sloane-street, S.W.1.

FRENCH WHITE SUMMER WINE.—ROCANOR (slightly sweet), 27s. 6d. dozen bottles, carriage paid; wine of exceptional value.—Shipped and bottled by GREEN'S, Limited, Wine and Cigar Importers, 9, Royal Exchange, Cornhill, London, E.C.3.

JACKSONS for FINEST LIQUEUR BRANDY—1834. A limited supply of this rare old Brandy is offered at 40s. per bottle. A liqueur for the connoisseur.—Rt. Jackson and Co., Ltd., 171-2, Piccadilly, W.1.

LIBRARIES PURCHASED for prompt cash in Town or Country. Also prints and autograph letters.—MYERS and Co., 102, New Bond-street, W.1. T.A., "Myerslibr, London." Tele., Mayfair 2931.

OLD GLASS.—Small representative Collection, about 165 pieces, some Waterford, and over 100 Drinking Glasses. Unique opportunity to acquire ready-made, carefully compiled, genuine 18th Century Collection.—Box E.2, Furness's Advertising Offices, Bold-street, Liverpool.

SAN DONITA Longfellows.—A straight shape thin Cigar, 5¼in. long, BRITISH made of superior quality tobacco with a mild HAVANA flavour. Box of 50 for 17s. 6d., post free.—GREEN'S, Ltd., Cigar and Wine Importers, 9, Royal Exchange, Cornhill, London, E.C.3.

THE FOLLOWING THOMAS HARDY first editions wanted. HIGH PRICES paid for clean and sound copies in the original binding:—DESPERATE REMEDIES, three vols., 1871; UNDER THE GREENWOOD TREE, two vols., 1872; PAIR OF BLUE EYES, three vols., 1873; FAR FROM THE MADDING CROWD, two vols., 1874; RETURN OF THE NATIVE, three vols., 1878; TRUMPET MAJOR, three vols., 1880; TWO ON A TOWER, three vols., 1882; MAYOR OF CASTERBRIDGE, two vols., 1886. All other early Hardy first editions, presentation copies, and autograph material. CATALOGUE of WANTED BOOKS sent post free on request.—THE FRANK HOLLINGS BOOKSHOP, 7, Great Turnstile, London, W.C. 'Phone, Holborn 8104.

VIOLINS and VIOLONCELLOS (old) purchased for cash; 840 already in stock.—Write, call, or telephone (Temple Bar 4100), Dykes and Sons, 178, Charing Cross-road, London, W.C.2.

WANTED.—Photographs of Astrological or Astronomical interest.—Modern Astrology, 40, Imperial Buildings, Ludgate-circus.

WANTED to PURCHASE, OLD COLOURED SWISS VIEWS, Swiss Canton Peasantry, Costume Prints, old Scrap Books, Albums, Books, Swiss peasant drawings.—Write Meyer, 42, Paulton-square, Chelsea, London.

KENNEL, FARM AND AVIARY

3 lines 4s. 6d. (minimum)

DOGS

AIREDALES (LT.-COL. RICHARDSON'S) for house protection, ABERDEENS, CAIRNS, WIRE and SMOOTH FOX, SEALYHAMS, WEST HIGHLANDS, COCKERS; pups, adults, companions or exhibition; largest selection.—Clock House, Byfleet, Surrey (Station Weybridge), or seen London. Tele., Byfleet 274.

BEAUTIFUL PEDIGREE KEESHOND PUPPIES, 8 weeks; sire Black Bock; dog 5gns., bitches 3gns.—Lovegrove, Castle, Wiveliscombe.

BLACK COCKER BITCH, miniature, age 15 months, house trained, had distemper; fashionably bred, beautiful specimen, very affectionate, perfect companion. Price 8gns.—Mrs. Vesey, Wincanton, Somerset.

BULL TERRIERS from the well-known Beshelson Kennel; owner, going abroad, reducing stock; several beautiful Bitches at very low prices. Inspection by appointment.—Baldrey, Hoath, Canterbury.

CAIRNS.—Beautiful pups and adults; champion pedigrees; fit show or companions.—Miss Crossman, Trashurst, Dorking. 'Phone 396. Seen London.

CAIRNS.—Lovely puppies and adults, some house-trained, over distemper; prize winners and pets.—Miss Haines, Cairnhalt, 3, Bridges-road, Crawley. 'Phone 227.

CHAMPION Pedigree male ALSATIAN PUPPY for SALE; 3 months; well grown. Also Bitch Puppy.—Write Box W.1280, The Times, E.C.4.

CHARMING DOGS of EVERY BREED are always to be bought at the Westminster Dog Bureau, Caxton-street, S.W.1. Vic. 9739.

FOR SALE, TWO BULL TERRIER PUPPIES, male and female; champion bred; 8 weeks old.—Madle, Old Village, Hillingdon.

GRIFFON BRUXELLOIS.—The Vulcan Kennels have a large selection of these delightful pets (not lap dogs); every pedigree guaranteed; also a few delightful Cairns.—Apply the Hon. Mrs. Ionides, Orleans House, Twickenham. (Popesgrove 2580.)

JIM, charming, affectionate SEALYHAM DOG, 3½ months; over distemper; house trained; 4gns.—Chalvington Stud Farm, Dicker, Sussex. 'Phone, Ripe 12.

LOVELY BORZOI PUPPIES by Champion Novikoff of Haywra, ex Kara (sire Chack-Kozah); 7 weeks; 10gns. each.—Mrs. Nash-Peake, Southlands, Withycombe, Exmouth.

OLD ENGLISH SHEEP-DOGS.—Lovely young dogs and puppies for show or companionship; excellent specimens, blue with attractive white markings; seen any day by appointment, or sent on approval. 'Phone, 75 Shepton Mallet.—Tilley, Shepton Mallet.

PEKINGESE.—THE IFIELD PEKINGESE, the ideal kennel; puppies and adults always available; can be seen in London by appointment.—Apply Mrs. S. Whitehead, Ifield Hall, Ifield, Sussex ('Phone, Crawley 73), or 105, Piccadilly, W.1 ('Phone, Mayfair 2668).

PEKINGESE.—Miss Frampton, holder of the world's record for winning litters and breeder of the Champion Bitch at Cruft's, 1930, has the largest selection in England, every colour, from 3 to 50 gns.; miniatures a speciality from 20gns. Seen any time or shown in London, 5min. from Olympia. Riverside 2757. Dogs at stud.—67, Hammersmith Bridge-road, W.6.

PEKINGESE.—During Mrs. Lansdowne's visit to America all inquiries to be made to Miss Gow, 7, Primrose-hill Studio, Fitzroy-road, N.W.1. Tele., Prim. 4515. Gorgeous puppies and miniatures. Moderate prices. Viewed by appointment.

RED PEKINGESE for SALE, 4 months, dog, 5gns.; bitch, 6gns.; also Fawn sleeve, 11 months, 12gns.—Paxton, 18, Willow-road, Hampstead.

RUBY, IRISH RED SETTER BITCH, 11 months; house trained, over distemper; pedigree; 6gns.—Chalvington Stud Farm, Dicker, Sussex.

SCHNAUZER PUPPIES by Bruno v.d. Secretainerie and de Chavaland, ex Sara de Chavaland; for sale; whelped June 10th, 1930; seen by appointment.—Miss G. J. Morrant, 1, Algiers-road, Ladywell, S.E.13.

WEST HIGHLAND (dog), very smart and attractive, champion pedigree.—Mrs. Lousada, 9, Aubert-park, Highbury. North 3071.

YORKSHIRE TERRIER PUPPIES, champion pedigree; three months; from 50s.—Miss Klinge, 18, Chepstow-road, Croydon.

A TONIC medicine for dogs with 90 years' reputation, BENBOW'S DOG MIXTURE.—From all Chemists and Stores, or 2, Bartholomew-close, London, E.C.1.

BELL MEAD KENNELS, Ltd., Haslemere.—For particulars of the Training School for Kennelmaids and Kennel Owners see "The Times" of yesterday.

COOL SHADED KENNELS; every care and comfort provided; woods and fields for exercise.—Bell Mead Kennels, Ltd., Haslemere. Tele. 452.

DOGS HOTEL; miles of grass; happy home with real dog lovers.—For Sale, lovely miniature Dachshund bitch.—Miss Bannister, Blackheath, Colchester.

KEEP YOUR DOG COOL and greatly improve his health and appearance by having him trimmed and bathed by the Bell Mead Kennels, Ltd., Haslemere.

WANTED

AIREDALE DOG, about 16 months; must be first-class guard and have good pedigree.—Mrs. Butcher, 59, Kennington Oval, London, S.E.11.

CATS

CHAMPION PEDIGREE PERSIAN KITTENS, white, tortoiseshell, chinchilla, silver; also Cats.—Runnymede Lodge, Egham.

FARM

HUNTING Farmer, near Malvern, takes HORSES season; grooms; five days; moderate charges.—Write Box H.424, The Times, E.C.4.

ROSELEAF, PURE JERSEY COW; most handsome; milking splendidly now; due to calve again November; warranted sound, quiet and healthy; 27 guineas.—Chalvington Stud Farm, Dicker, Sussex.

FARM PUPIL.—Vacancy 630-acre farm. All branches, thorough training. As family. Other pupils. Premium.—Hinxton Grange, Cambs.

GENTLEMAN (Public School), Farming Oxon, has VACANCY, PUPIL or GUEST; practical tuition all branches; cheerful home; hunting, shooting, golf.—Write Box Z.925, The Times, E.C.4.

RIDING AND SHOOTING

3 lines 15s. (minimum)

RIDING LESSONS in Hyde Park or Richmond. Experienced masters. Trained hacks for sale or hire. Quiet ponies for children.—Cadogan Riding School (indoor jumping), Little Cadogan-place, S.W.1. Sloane 8201. Richmond Park Branch, Putney 4488.—W. J. Smith, Ltd.

RIDE in glorious Richmond Park, private bridle path, 10s. 6d. for 1½ hour.—National School of Equitation, Ltd., Robin Hood Gate, S.W.15. Putney 2775.

THE BUSINESS of HARRISON and HUSSEY, Gun and Rifle Makers, has been TAKEN OVER by STEPHEN GRANT and JOSEPH LANG, Ltd., 7, Bury-street, St. James's, London, S.W.1. Regent 0454.

CLUB ANNOUNCEMENTS

3 lines 6s. (minimum)

BRAEMAR ROYAL HIGHLAND SOCIETY. 11th September, 1930. "BOOK OF THE BRAEMAR GATHERING" and Official Programme, 2s., post free, from JOHN GRANT, Secretary, Chapelhill, Braemar.

THE ABOYNE HIGHLAND GAMES. WEDNESDAY, 3rd September, 1930, at 9.45 a.m. ADRIAN L. STRONACH, Secretary. The Bank House, Aboyne.

STIRLING COUNTY BALL will take place in the ALBERT HALLS, STIRLING, on MONDAY, 29th September, 1930. Dancing to begin at 9.30 p.m. Tickets can only be had from Members of the Stirling County Ball Club. List of Members can be seen at the Office of the Secretary, Mr. JAMES B. McEWEN, 46, Barnton-street, Stirling. NO TICKETS CAN BE OBTAINED AT THE DOOR.

"THE DEVIL'S PUNCH BOWL." The THIRD ANNUAL AMATEUR OPEN MEETING will be held on the Course of the

HINDHEAD GOLF CLUB

on SATURDAY, September 20th, 1930. Conditions and forms of entry can be obtained from Secretary, Hindhead Golf Club, Hindhead, Surrey.

LADIES' IMPERIAL CLUB.—Will members kindly note the date of RE-OPENING has been POSTPONED to the 8th September, instead of the 1st, as intended. Arrangements have accordingly been made with the Clubs giving hospitality.

SELSDON PARK GOLF COURSE, SANDERSTEAD, SURREY. 'Phone: Purley 4000. Half an hour from the City and West End. 500 feet up on the Surrey Hills, in 230 acres of Park (6,355 yards).

The Selsdon Park Golf Course is run in conjunction with the Selsdon Park Hotel and the Selsdon Court. Residential terms and illustrated brochure on application. Non-resident full members are limited to 100.

No entrance fee. Annual subscription 12 guineas or 10 guineas if not resident within five miles of the course.

Green fees, Mondays to Fridays, 2s. 6d. Saturdays, Sundays, and Public Holidays, 7s. 6d. If playing with members or resident, 5s.

VILLA D'ESTE COUNTRY CLUB (LAKE COMO).

The ITALIAN OPEN GOLF CHAMPIONSHIP will be held 5th OCTOBER, 1930; 36 Holes Medal Play. Other Competitions (for Amateurs) 6th to 11th October.—For particulars apply W. EDGINGTON, Hon. Secretary, Villa d'Este Country Club, Cernobbio, Italy.

ALL-WEATHER TENNIS (10 courts), Bridge, Dancing. Luxurious Club House, Restaurant, American Bar. Tubes and omnibuses to all parts. Fees moderate.—Apply Secretary, West Side Club, Eaton-rise, Ealing, W.5.

OPENING TUESDAY, SEPTEMBER 9TH, 1930.

THE POOL CLUB.

Sportsmen, make the Club your headquarters. Why You must join (Ladies or Gentlemen). Because 1. You help provide Playing Fields for 5,000,000 children.
2. The amenities are those of a West End Club.
3. The Club will be exclusive though Subscription small.
4. 25 per cent. proceeds devoted to provision and upkeep of Playing Fields.

Annual Subscription One Guinea (from date of election). Address applications to: The Secretary, THE POOL CLUB, 85, High Holborn, W.C.1.

The first 1,000 applicants ACCEPTED will be Elected Honorary Members for three months.

BUSINESS OFFERS

3 lines 15s. (minimum)

ESTABLISHED BUILDER REQUIRES Solicitors or Insurance Company to FINANCE two large building estates in S.E. area.—Write Box Z.222, The Times, E.C.4.

PRE-WAR REGISTERED COMPANY, authorized Capital £10,000, objects Finance and General Business, can be acquired; clear record.—Replies to Gaff and Co., Chartered Accountants, 133, Regent-street, W.1.

MIDGET GOLF in well-known Cinema, London; ACTIVE DIRECTORSHIP offered; £1,000; genuine opportunity. No agents.—Write Box Z.282, The Times, E.C.4.

OLD-ESTABLISHED BUILDERS of light TEXTILE MACHINERY, with surplus space, invite inquiries for MANUFACTURING speciality machines or tools.—Write Box H.453, The Times, E.C.4.

£750 REQUIRED October 1st to pay out member relinquishing position in old-established London Real Estate business. Opportunity for young man seeking interesting and definite career.—Write Box F.1520, The Times, E.C.4.

100,000 FENCING STANDARDS, 5ft. 9in., drilled, pointed, and blacked, 1s. 2d. each. Sample 2s. 6d. Fencing wire.—Army Surplus Depot, Yeovil.

MANAGER WANTED for profitable business; remuneration £250 a year, plus 50 per cent. of profits; invest £750.—Write Box W.1290, The Times, E.C.4.

EXCEPTIONAL OPPORTUNITY awaits energetic men able to stimulate outside staff and develop allotted areas on intensive plan; attractive, proven proposition, and strongly established organization; these Managers are wanted for London, East Anglia, Kent, Sussex, Hants, Lincoln, Midlands, &c.; approved applicants to provide £400 or thereabouts in return for three years' agreement (renewable), ensuring good salary, liberal bonus, and share of profits; fullest details at interview.—Write, stating record, Box W.1282, The Times, E.C.4.

BUSINESSES FOR SALE

3 lines 7s. 6d. (minimum)

DEVON (gateway to the Moor).—Unique, small PRIVATE HOTEL, with petrol filling station and shop; 2½ Acres; beautiful position; Freehold £2,875.—GLADDINGS, 8-11, Pavilion-buildings, Brighton.

FOR SALE BY PRIVATE TREATY.—The old-established ENGINEERING BUSINESS, including Goodwill, Land, Buildings, Plant, Machinery, Patterns, Drawings, &c., carried on by The Patent Axle-Box and Foundry Co., Ltd., at Wednesfield, near Wolverhampton. The Company has a high reputation for railway axle-boxes in this country, the Colonies, India, and South America, and the Works, comprising 19a. or 18p. or thereabouts, are freehold, with Railway and Canal accommodation. They comprise Engine House with Electric Power, Pattern Shop, Pattern Stores, Foundries, Dressing Shops, Malleable Iron Annealing Ovens, Machine Shops, Inspection Shops, Packing Shops, Stores, Offices, Mess Rooms, &c. The Works are well equipped with modern machinery and tools suitable for dealing with the class of work produced. The Stock and Stores to be taken over at a valuation. The Works, Plant, &c., may be viewed by arrangement. Applications to be made to The Patent Axle-Box and Foundry Co., Ltd., Wednesfield Foundry, Wednesfield, near Wolverhampton.

HYDE PARK.—BED and BREAKFAST HOUSE, lease and goodwill for Sale. Low rent.—Write Box 01317, The Times, 72, Regent-street, W.1.

HOYLAKE, CHESHIRE, opposite Royal Liverpool Golf Links.—Well-established fully-equipped private BOARDING HOUSE; going concern; good living assured. No agents.—Apply J. B. Hughes and Lloyd, Chartered Accountants, 8, Cook-street, Liverpool.

PRIVATE HOTEL or BOARDING HOUSE (established 40 years). Retiring. Rent £100.—Recommended by FAYERMAN and Co., Leamington Spa.

SMALL REGISTRY OFFICE for SALE; five years' audited profits; suit lady wishing to increase small income; owner retiring owing to failing health. Price £350, offers considered; immediate sale.—Write Box W.1277, The Times, E.C.4.

SUSSEX.—Good residential neighbourhood, overlooking Golf Links.—PRIVATE COUNTRY HOTEL, club licence; four reception, 15 beds, three bath rooms, staff hall, and capital offices; pretty grounds, tennis court; garage; electric light, all conveniences. £5,000 all at.—ROSS and DENNIS, Eastbourne.

INVESTMENTS AND LOANS

3 lines 15s. (minimum)

POLICIES, Whole Life or Endowment, wanted. Also Reversions.—Utmost value obtained by H. E. Foster and Cranfield (Est. 1843), 6, Poultry, E.C.2.

C.O.D. SHOPPING

4 lines 12s. (minimum)

AUTO-INTOXICATION is responsible for Acidity, Constipation, Colitis, Dyspepsia, Indigestion, Rheumatism, Stasis, Arthritis, &c.—Inquire re Metchnikoff's Food, New Research Co., Worcester Park.

NEW TIES FOR OLD.—Neckware entirely remade and cleaned, worn parts cut out, new lining; no charge unless perfectly renewed; 1s. 3d. each, 14s. dozen. Pamphlet free.—Walpole Works, Colliers Wood, S.W.19.

INDEX TO CLASSIFIED ADVERTISEMENTS

(A line averages six words)

The name and address to be paid for. If desired, replies may be addressed to private numbers at "The Times" Office, E.C.4, that address to be counted as part of the advertisement. For use of a number and postage of replies a fee of 6d. is charged.

	Page		Page
APPOINTMENTS AND SITUATIONS			
Appointments Vacant	3	Situations Required—	
Appointments Required	3	Chauffeurs	3
Public Appointments	3	Commercial	3
Situations Vacant—		Household	3
Commercial	3		
Household	3		
BUSINESS & FINANCIAL			
Agencies	1	Directors and Partners	1
Business Offers	1	Investments and Loans	1
Businesses for Sale	1	Miscellaneous Financial	20
Contracts and Tenders	2		
COMMERCIAL			
Articles for Sale and Wanted	3	Kennel	1
		Motor-cars	2
Farm Produce	3	Sport and Garden	3
ENTERTAINMENTS			
Art Exhibitions	8	Exhibitions	8
Club Announcements	1	Lectures and Meetings	8
Concerts	8	Picture Theatres	8
Dancing	8	Theatres and Varieties	8
Entertainments	8		
HOUSES, LAND, &c.			
Building Land and Sites	3	Flats and Chambers	20
Business Premises	20	Houses Wanted	20
Colonial and Foreign Properties	20	Property Investments	20
		Sales by Auction	20
Country and Seaside Houses	20	Shooting and Fishing	3
		Suburban Houses	20
Factories	20	Town Houses, Furnished and Unfurnished	20
Farms and Nurseries	3		
Furnished Country and Seaside Houses	20		
Furnished Suburban Houses	20		
MISCELLANEOUS			
Apartments and Board-Residence	2	Educational	1
		Hospital Nurses	1
Charities	3	Legal Notices	3
Clothes Valeting	1	Nursing Homes	3
C.O.D. Shopping	1	Riding and Shooting	1
Connoisseurs' Guide	1		
PERSONAL			
Births	1	Personal (Front Page)	1
Deaths	1	Personal (Trade) (Front Page)	1
In Memoriam	1		
Marriages	1	Personal (Court Page)	13
TRAVEL			
Hotels and Resorts	2	Shipping	2
Road Transport	1	Tours	2

Advertisements should be addressed to the Chief Clerk, "The Times," Printing House-square, London, E.C.4, or may be handed in at "The Times" West End Office, 72, Regent-street, London, W.1; 42, Wigmore-street, London, W.1 ("The Times" Book Club); or to the Bureau du Times, 2, Chaussée d'Antin, Paris, accompanied by the name and address of the actual advertiser.

SHIPPING

P. & O. BRITISH INDIA AND NEW ZEALAND COMPANIES.

MAIL, PASSENGER, AND FREIGHT SERVICES.

MEDITERRANEAN, EGYPT, SUDAN, INDIA, PERSIAN GULF, BURMA, CEYLON, STRAITS, CHINA, JAPAN, MAURITIUS, EAST & SOUTH AFRICA, AUSTRALASIA.

P. & O. and B.I. Tickets interchangeable, also Tickets of P. & O., Orient, and New Zealand Companies. All sailings subject to change with or without notice.

P. & O.

(Under Contract with His Majesty's Government.)

BOMBAY AND KARACHI.

Ship.	Tons.	Commander.	London.	M'seilles.
*Viceroy of India	20,000	Ohlson	—	Sept. 5
Morea	11,000	Holland	Sept. 5	Sept. 12
*Kaisar-i-Hind	11,500	Headlam	Sept. 12	Sept. 19
Narkunda	17,000	Parker	Sept. 19	Sept. 26
*Rajputana	17,000	Cadiz	Sept. 26	Oct. 3
Razmak	11,000	Thornton	Oct. 3	Oct. 10
*Ranpura	17,000	Furlong	Oct. 10	Oct. 17
Mooltan	21,000	Townshend	Oct. 17	Oct. 24
†Mantua	11,000	Hignett	Oct. 24	Oct. 31
Ranchi	17,000	Brooks	Oct. 31	Nov. 7
*Viceroy of India	20,000	Ohlson	Nov. 7	Nov. 14
Maloja	21,000	Browning	Nov. 14	Nov. 21
*Kaisar-i-Hind	11,500	Headlam	Nov. 21	Nov. 28
Comorin	15,000	Cartwright	Nov. 28	Dec. 5

FORTNIGHTLY TO AUSTRALIA.

From London and Marseilles.

‡Mongolia	17,000	Rhodes	Sept. 5	Sept. 11
Narkunda	17,000	Parker	Sept. 19	Sept. 26
‡Cathay	15,000	Niven	Oct. 3	Oct. 9
Mooltan	21,000	Townshend	Oct. 17	Oct. 24
‡Chitral	15,000	Siggers	Oct. 31	Nov. 6
Maloja	21,000	Browning	Nov. 14	Nov. 21
‡Moldavia	17,000	Allin	Nov. 28	Dec. 4
Naldera	16,000	Harrison	Dec. 12	Dec. 19

COLOMBO AND CALCUTTA.

"One class" Service at Special Fares. Calling Southampton.

Bangalore (cargo)	6,000	—	Sept. 12	—
*Nankin	7,000	Tickell	Sept. 26	—
Bhutan (cargo)	6,000	—	Oct. 10	—

CEYLON, STRAITS, CHINA, JAPAN.

Fortnightly Direct Service, calling at Southampton.

Morea	11,000	Holland	Sept. 5	Sept. 12
¶Benalla (cargo)	11,000	—	Sept. 6	—
*Karmala	9,000	Rollo	Sept. 13	—
Macedonia	11,000	Morton	Sept. 19	Sept. 26
Rawalpindi	17,000	Stringer	Oct. 3	Oct. 10
Kalyan	9,000	Cooper	Oct. 16	—

Taking Passengers † for Malta, ‡ for Port Sudan.
¶ Not calling Southampton.
‡ Taking also 3rd Cabin Passengers.

BRITISH INDIA.

(Under Contract with the Government of India.)

BOMBAY, PORT OKHA AND/OR BEDI BUNDER (JAMNAGAR) AND KARACHI.

Ship.	Tons.	Mid'sbro.	Antwerp.	LONDON
*WARFIELD	6,060	Sept. 2	Sept. 6	Sept. 13
DUMANA	8,427	Sept. 24	Sept. 27	Oct. 4
DOMALA	8,441	Oct. 15	Oct. 18	Oct. 25
*HATIMURA	6,666	Nov. 5	Nov. 8	Nov. 15

* Cargo steamer. § Calls Port Sudan.

COLOMBO, MADRAS, AND CALCUTTA.

Ship.	Tons.	Antwerp.	Mid'sbro.	LONDON
MANORA	7,929	—	—	Sept. 6
MORVADA	8,231	Sept. 3	Sept. 13	Sept. 20
MULBERA	9,100	Sept. 17	Sept. 27	Oct. 4
MANTOLA	9,066	Oct. 1	Oct. 11	Oct. 18

PORT SUDAN, ADEN, AND EAST AFRICAN PORTS.

Ship.	Tons.	Antwerp.	Mid'sbro.	LONDON	M'seilles.
MADURA	9,077	—	—	—	Sept. 6
MATIANA	9,087	Sept. 6	Sept. 17	Sept. 26	Oct. 4
MALDA	9,066	Oct. 4	Oct. 15	Oct. 24	Nov. 1
MODASA	9,070	Nov. 1	Nov. 12	Nov. 21	Nov. 29

QUEENSLAND.

Ship.	Tons.	Mid'sbro.	Immingham.	LONDON
A STEAMER ..				

CHIEF PASSENGER OFFICE,

Manager, F. H. Grosvenor.

P. & O. HOUSE, 14, COCKSPUR-ST., S.W.1.

City Passenger Office, 130, Leadenhall-street, E.C.3. Strand Office, Passage and Freight (A. P. Case, Manager), Australia House, W.C.2. Paris, Société Française P. & O., 41, Bld. des Capucines. Monte Carlo (Col. C. Fane, P. & O. Agent), Avenue de Monte Carlo.

FREIGHT OR GENERAL BUSINESS. P. & O. or B.I. Offices, 122, LEADENHALL-ST., E.C.3.

B.I. Agents:— GRAY, DAWES & Co., 122, LEADENHALL-ST., E.C.3.

Freight Brokers:— P. & O., Escombe, McGrath and Co., 13, Fenchurch-avenue, E.C.3; B.I.S.N. Co., Gellatly, Hankey and Co., Ltd., Dock House, Billiter-street, E.C.3 ('Middlesbro' to Bombay and Karachi), Gorman and Smith, Ltd., 14, Billiter-street, E.C.3; and (Queensland Line) Birt, Potter and Hughes, 2, Fenchurch-avenue, London, E.C.3.

NEW ZEALAND LINE.

Regular Four-Weekly Passenger Sailings from Southampton to NEW ZEALAND and AUSTRALIA.

VIA PANAMA CANAL.

Single-berth Cabins and Bath-room Suites.

Ship.	Tons.	SOUTHAMPTON
RANGITANE (new motor vessel)	17,000	Sept. 26
*ROTORUA	12,500	Oct. 17
REMUERA	11,500	Oct. 24
RANGITIKI (new motor vessel)	17,000	Nov. 20
RUAHINE	11,000	Dec. 19

* Via Suva. ‡ 1st and 3rd Class Passengers.

Apply the N.Z.S. Co., Ltd. (J. B. Westray and Co., Ltd., Agents), 138, Leadenhall-street, E.C.3 (Tele., Avenue 5220), or the Trans-Pacific Passenger Agency, Ltd. (W. L. James, General Manager), 14, Cockspur-street (first floor), London, S.W.1 (Tele., Regent 6724).

UNION S.S. CO. of NEW ZEALAND

LTD., TO NEW ZEALAND AND AUSTRALIA.

By any Atlantic Line to Canada or U.S.A., thence via VANCOUVER or SAN FRANCISCO.

	‡ From Vancouver.	† From San Francisco.
AORANGI	Sept. 17	—
MAKURA	—	Oct. 1
NIAGARA	Oct. 15	—
MAUNGANUI	—	Oct. 29

‡ Canadian-Australasian Line, via Honolulu, Fiji, and Auckland to Sydney. † Union Royal Mail Line via Tahiti, Rarotonga, Wellington, to Sydney.

Apply the Trans-Pacific Passenger Agency, Ltd. (W. L. James, General Manager), 14, Cockspur-street (first floor), London, S.W.1 (Tele., Regent 6724); or for Vancouver Service any office of the Canadian Railways.

P. & O. BRANCH SERVICE.

FAST STEAMERS TO AUSTRALIA.

Via Malta, Port Said, Suez, and Colombo.

ONE CLASS ONLY AT LOWEST FARES.

	Tons.	London.	Plymouth	Liverpool
BARRABOOL	13,000	—	—	Sept. 20
BALRANALD	13,000	Oct. 10	Oct. 11	—
BALLARAT	13,000	Oct. 24	Oct. 25	—
BENDIGO	13,000	Nov. 7	Nov. 8	—

Also 3rd CABIN BOOKINGS for

	Tons.	London.	Marseilles
R.M.S. MONGOLIA	17,000	Sept. 5	Sept. 11
R.M.S. MOLDAVIA	17,000	Nov. 28	Dec. 4

Apply P. & O., 130, Leadenhall-street, London, E.C.3, 14-16, Cockspur-street, London, S.W.1, or Australia House, Strand, London, W.C.2.

AUSTRALIA BY THE ORIENT LINE

Under Contract to carry His Majesty's Mails. Through Tickets to NEW ZEALAND and TASMANIA. Tickets interchangeable with other lines.

HOLIDAY TRIPS TO SPAIN, MOROCCO, RIVIERA, ITALY, EGYPT, and CEYLON. CRUISES by 20,000-TON STEAMERS.

	Tons.	London.	Toulon.	Naples.
ORVIETO	12,000	Aug. 30	Sept. 5	Sept. 7
ORONTES	20,000	Sept. 13	Sept. 19	Sept. 21
ORONSAY	20,000	Sept. 27	Oct. 3	Oct. 5
ORAMA	20,000	Oct. 11	Oct. 17	Oct. 19
ORFORD	20,000	Oct. 25	Oct. 31	Nov. 2
OTRANTO	20,000	Nov. 8	Nov. 14	Nov. 16
ORSOVA	12,000	Nov. 22	Nov. 28	Nov. 30
ORMONDE	15,000	Dec. 6	Dec. 12	Dec. 14

Managers, ANDERSON, GREEN and Co., Ltd., Head Office, 5, Fenchurch-avenue, E.C.3; Branch Offices, 14, Cockspur-street, S.W.1; No. 1, Australia House, Strand.

ELLERMAN LINES

CITY HALL BUCKNALL

FAST AUTUMN PASSENGER SERVICE. LIVERPOOL, EGYPT, SUDAN, INDIA & CEYLON.

Steamer	Tons	Date	Destination
aCity of Valencia	7,320	Sept. 4	Bombay and Karachi
bcCity of Calcutta	7,679	Sept. 15	Colombo and Calcutta
abCity of London	8,956	Sept. 16	Bombay and Karachi
abCity of Nagpur	10,138	Sept. 27	Bombay and Karachi
City of Exeter	9,447	Oct. 1	Colombo and Calcutta
abCity of Simla	9,468	Oct. 4	Bombay and Karachi
bcCity of Canterbury	8,421	Oct. 11	Madras and Calcutta
aCity of Paris	10,902	Oct. 14	Bombay and Karachi
dbCity of Venice	8,308	Oct. 24	Bombay and Karachi
bCity of Marseilles	8,267	Oct. 28	Colombo and Calcutta

Calls (a) Marseilles, (b) Port Sudan, (c) Madras. (d) Special sailings direct from Marseilles.

LONDON TO SOUTH AFRICA.

City of Poona	7,485	Sept. 27	Cape Town, Algoa
City of Cairo	7,882	Oct. 11	Bay, East London,
City of Karachi	5,573	Nov. 8	and Natal.

MARSEILLES TO STRAITS, CHINA AND JAPAN. Regular freight service with limited accommodation for passengers at reduced rates. Sailings on application. Sailings subject to cancellation without notice.

LONDON: 104-6, Leadenhall-st., E.C. Tele. Ave. 9340
LIVERPOOL: Tower-bldgs., Water-st. .. Cent. 3840
GLASGOW: 75, Bothwell-street .. Cent. 9222

BIBBY LINE.

THE FIRST CLASS ONLY FORTNIGHTLY SERVICE OF TWIN-SCREW OIL-DRIVEN MAIL VESSELS TO MARSEILLES, EGYPT, PALESTINE, PORT SUDAN, CEYLON, BURMA, STRAITS SETTLEMENTS, and SOUTHERN INDIA.

Vessel.	Tons.	Sailing Liverpool.	Sailing Marseilles.
Yorkshire	10,500	Sept. 5	Sept. 13
Leicestershire	12,000	Sept. 19	Sept. 27
Shropshire	15,000	Oct. 3	Oct. 11
Oxfordshire	12,500	Oct. 17	Oct. 25

BIBBY BROS. and Co., 26, Chapel-street, Liverpool, 22, Pall Mall, London, S.W.1. Tele., Regent 8086, 8087.

MESSAGERIES MARITIMES.

FROM MARSEILLES (Services Contractuels).

CEYLON, STRAITS, CHINA, JAPAN.
Chenonceaux .. Sept. 11 and Sept. 25 .. Athos II.
MOMBASA, MADAGASCAR, MAURITIUS.
Gen. Duchesne .. Sept. 5 and Sept. 19 .. Av. R. Garros
PIRÆUS, ISTANBUL, IZMIR & BEYROUT.
Lamartine .. Sept. 9 and Sept. 23 .. Pierre Loti
EGYPT, PALESTINE, BEYROUT.
Lotus .. Sept. 2 and Sept. 16 .. Angkor

For passages and all particulars apply:— LONDON: 72, Fenchurch-st., or 62, PALL MALL, and all Passenger and Tourist Agents.

OCEAN PASSAGES

SUMMER, AUTUMN AND WINTER SAILINGS. BOOK AT COOK'S

Expert Travel Service. Lowest Fares. No Booking Fees. Free service of overseas branches. Sailing and Fares Lists from

THOS. COOK & SON, LTD., & WAGONS-LITS CO., BERKELEY-ST., LONDON, W.1, and 300 OFFICES.

SHIPPING (continued)

OCEANIC HOUSE, 1, COCKSPUR-ST., S.W.1.

WHITE STAR LINE.

THE "BIGGEST SHIP" ROUTE.

SOUTHAMPTON-NEW YORK, via Cherbourg
Olympic .. Wed., Sept. 3 | Homeric .. Wed., Sept. 17
Majestic .. Wed., Sept. 10 | Olympic .. Wed., Sept. 24

LIVERPOOL—BOSTON—NEW YORK, Via Queenstown.
Britannic .. Sat., Aug. 30 | Cedric .. Sat., Sept. 13
(2) Baltic .. Sat., Sept. 6 | (1)(2) Adriatic Sat., Sept. 20
(1) Via Belfast and Glasgow instead of Queenstown. (2) Not calling Boston.

LIVERPOOL—QUEBEC—MONTREAL.
Laurentic .. Fri., Sept. 5 | Doric .. Fri., Sept. 19
Arabic .. Fri., Sept. 12 | Albertic .. Fri., Sept. 26

SOUTHAMPTON—QUEBEC—MONTREAL.
Calgaric .. Sat., Sept. 6

LONDON—NEW ZEALAND, via Panama.
Tainui (Passengers from Southampton only), Fri., Sept. 12

RED STAR TO NEW YORK.

FROM SOUTHAMPTON & CHERBOURG.
(4) Westernland .. Aug. 30
(6) Belgenland .. Sept. 6

TO CANADA.

SOUTHAMPTON TO HALIFAX, N.S.
(4) Westernland .. Sat., Aug. 30
(4) Pennland .. Sat., Sept. 13
From Antwerp previous day.
(4) Tourist, Third Cabin and Third Class Passengers only.
(6) First, Tourist Third Cabin, and Third Class Passengers.

ATLANTIC TRANSPORT LINE.

LONDON'S LARGEST LINERS.

LONDON to NEW YORK,

Via Boulogne.

FIRST CLASS PASSENGERS ONLY.
*Minnetonka, 21,998 tons .. Aug. 30 | Sept. 27
*Minnewaska, 21,716 tons .. Sept. 13 | Oct. 11
TOURIST THIRD CABIN PASSENGERS ONLY.
*Minnekahda, 17,281 tons .. Sept. 6 | Oct. 4
* Carrying also freight, including refrigerated cargo.
Apply also Leadenhall-street, E.C.3, or Local Agents.

CUNARD LINE.

U.S.A.—CANADA.

SOUTHAMPTON—CHERBOURG—NEW YORK.

AQUITANIA - - - AUG. 30
*CARMANIA .. Aug. 30 BERENGARIA .. Sept. 6
* Via Havre, not Cherbourg.

LIVERPOOL—COBH—NEW YORK.

CARINTHIA - - - AUG. 30
*SAMARIA .. Sept. 2 ‡LACONIA .. Sept. 6
* Via Belfast and Boston, not Cobh. ‡ Calls Galway and Boston.

SOUTHAMPTON—CHERBOURG—QUEBEC—MONTREAL.

*AURANIA - - - AUG. 30
ASCANIA .. Sept. 6 ALAUNIA .. Sept. 13
* Calls Cobh.

LIVERPOOL—GLASGOW—BELFAST—QUEBEC—MONTREAL.

†ATHENIA - - - SEPT. 6
ANTONIA .. Sept. 12 †LETITIA .. Sept. 20
† From Glasgow previous day.

Apply Cunard Line, London, 51, Bishopsgate, E.C.2, 26-27, Cockspur-street, S.W.1; Liverpool, Pier Head; and principal passenger agencies.

SOUTH AMERICA by BLUE STAR LINE

BRITAIN'S LATEST AND MOST LUXURIOUS LINERS to

LISBON, MADEIRA, RIO DE JANEIRO, SANTOS, MONTEVIDEO, BUENOS AIRES.

"AVILA STAR" } From London and Boulogne { 12 SEPT.
"ALMEDA STAR" 26 SEPT.
"ANDALUCIA STAR" 17 OCT.
"AVELONA STAR" 31 OCT.

NO EMIGRANTS—FIRST CLASS ONLY.

ALSO BUENOS AIRES DIRECT FORTNIGHTLY. Blue Star Line Express Cabin Service. Fare from £50.

STRAITS, CHINA, JAPAN. Monthly from £60.

SUNSHINE CRUISES

By the World's Most Delightful Cruising Liner.

"ARANDORA STAR,"

Of all the famous ships that cruise in the Waters of Romance, none can approach the "Arandora Star" for sheer charm and comfort. Her public rooms are palatial, yet planned with such taste that one feels at home in them all.

From Southampton, Sept. 19th for 24 days to

SPAIN, PALERMO, KOTOR, RAGUSA, BRIONI, VENICE, CORFU, TRIPOLI, BALEARIC ISLANDS, CEUTA (FOR TETUAN).

From Southampton Oct. 14th for 24 days to

TANGIER, PALERMO, RHODES, CONSTANTINOPLE, ATHENS, MALTA, ALGIERS & MALAGA.

2ND ANNUAL CHRISTMAS CRUISE

From London Dec. 19th for 19 days to

PALERMO, NAPLES, VILLEFRANCHE, MALAGA, LISBON, CEUTA (FOR TETUAN).

For all sailings and "Arandora Star" Cruise Programme apply BLUE STAR LINE, 3, Lower Regent-street ('Phone Gerrard 5671); 40, St. Mary Axe; 10, Water-street, Liverpool; Paris, Wagons-Lits Co., and Tourist Agents.

ANCHOR LINE LIVERPOOL TO BOMBAY & KARACHI.

CALLING AT GIBRALTAR, PORT SAID and SUEZ.
*†ELYSIA .. Sept. 12 | *CASTALIA .. Oct. 10
‡§BRITANNIA .. Sept. 24 | ‡CALIFORNIA .. Oct. 21
* First Class Passengers only. Specially low fares.
† Calls Port Sudan. § Leaves Marseilles Oct. 1.
‡ First Class and Third Cabin Passengers.
Vessels recognized by Indian Government. Indian Government Vouchers accepted.

SPECIAL NOTICE.

New T.S.S. CALIFORNIA, 17,000 TONS. Carrying FIRST CLASS and THIRD CABIN passengers, sails from LIVERPOOL Oct. 21, MARSEILLES Oct. 27. All First Class state rooms are fitted with Punkah Louvres and with fans. This vessel has exceptionally fine Third Cabin accommodation.

GLASGOW TO NEW YORK.
CALEDONIA .. Aug. 30 | CALIFORNIA .. Sept. 13
TRANSYLVANIA Sept. 6 | CAMERONIA .. Sept. 19
ANCHOR LINE, 48, FENCHURCH-STREET, E.C.3, and at 26 and 27, Cockspur-street, S.W.1.

BRITISH WEST INDIES.

HARRISON LINE.

BARBADOS, GRENADA, TRINIDAD, DEMERARA.
INANDA Sailing Sept. 12 LONDON
INGOMA Sailing Oct. 10 LONDON
Six weeks' Round Voyage £67 inclusive.

Apply J. D. HEWETT and Co., Ltd., 11, (Lower) Regent-street, S.W.1. THOS. and JAS. HARRISON, Clock House, Billiter-street, E.C.3. Monument 4231.

N.Y.K. LINE.

(JAPAN MAIL.)

FORTNIGHTLY PASSENGER & CARGO SERVICE to COLOMBO, SINGAPORE, HONG-KONG, SHANGHAI, KOBE, and YOKOHAMA.

	Tons.	London.	Marseilles.	Naples.
TERUKUNI MARU	11,800	Sept. 11	Sept. 18	Sept. 20
HAKUSAN MARU	10,400	Sept. 26	Oct. 3	Oct. 5
HARUNA MARU	10,500	Oct. 10	Oct. 17	Oct. 19

Also calling at Gibraltar.

FORTNIGHTLY PASSENGER SERVICE FROM SAN FRANCISCO, via HONOLULU, to JAPAN & CHINA. Through Bookings from Europe.

NIPPON YUSEN KAISHA, 4, Lloyd's-avenue, E.C.3. Tele.: Royal 0844-9.
(A Limited Company Incorporated in Japan.)
West End Agency, Cunard Line, 26-27, Cockspur-st., S.W.1.

UNION-CASTLE LINE.

SOUTH AFRICA, EAST and WEST AFRICA. ROYAL MAIL SERVICE.

	London.	Southampton.
†DUNLUCE CASTLE	Sept. 4	—
*WALMER CASTLE	—	Sept. 5
‡GRANTULLY CASTLE	Sept. 11	—
*KENILWORTH CASTLE	—	Sept. 12

* Via Madeira. † Via Plymouth and Las Palmas. ‡ Via Mediterranean Ports and Suez Canal.

Special Christmas and New Year TOURS TO SOUTH AFRICA at reduced return fares by Mail Vessels sailing 5th and 19th December, 1930; 2nd and 30th January, 1931.

Apply to the Head Office, 3, Fenchurch-street, E.C.3. West End Agency, 125 Pall Mall, S.W.1.

DUNDEE.

THE GATEWAY TO THE SCOTTISH HIGHLANDS.

Steamers from London Wednesday and Saturday. Special Tour—September 3rd and 10th Sailings, visiting DUNDEE, GLAMIS, KIRRIEMUIR, GLEN CLOVA, FORFAR, &c. Five Days. £7 7s. All found.

THE DUNDEE, PERTH AND LONDON SHIPPING Co., Ltd., 61, MARK-LANE, E.C.3.

HOLIDAYS AT SEA.

Special reduced summer rates to MEDITERRANEAN, ATLANTIC ISLES, S. AFRICA, and WEST INDIES. HOLIDAYS FROM £11.

HICKIE, BORMAN, GRANT & CO., LTD., 25, Cockspur-street, LONDON, S.W.1. Gerr. 2094-5.

YACHTING IN CORSICA.

By the luxurious FRAISSINET LINER "ILE DE BEAUTE," which came into service this year.

Speed: 20 Knots—oil burner.

WEEKLY CRUISES along the enchanted shores of PROVENCE and CORSICA.

Facilities to stop over in Corsica for stays of varied duration.

NEW HOTELS with all modern comfort. FISHING, SHOOTING, GOLF.

Arrangements for Tours apply to all Travel Agencies.

VISIT SUNNY WEST INDIES.

REDUCED FARES and FREQUENT SAILINGS. IDEAL ROUND CRUISES.

TOUR ROUND SOUTH AMERICA

COVERING 20,061 MILES IN 81 DAYS. Special Departure by 15,500-ton Steamer. Full details gratis:—

J. D. HEWETT & CO.,

11, (Lower) REGENT-STREET, S.W.1 (Regent 7607) and 101, LEADENHALL-STREET, E.C.3 (Avenue 9870).

SHIPPING (continued)

SOUTH AMERICA BY THE ROYAL MAIL LINE,

BRITAIN'S LARGEST & FASTEST LINERS to PERNAMBUCO, BAHIA, RIO DE JANEIRO, SANTOS, MONTEVIDEO, and BUENOS AIRES.

Via France, Spain, and Portugal.

Vessel.	Gross Tons.	From S'hamptn.	From Liverpool.
*ARLANZA	14,622	Sept. 12	—
DARRO	11,484	—	Sept. 13
†‡ORITA	9,298	—	Sept. 18
ASTURIAS (M.V.)	22,071	Sept. 26	—
DESEADO	11,477	—	Sept. 27
*ALMANZORA	15,551	Oct. 10	—
DESNA	11,483	—	Oct. 11
ALCANTARA (M.V.)	22,181	Oct. 24	—

* Calls Madeira. † Omits Portugal. ‡ Proceeding West Coast via Straits of Magellan. Calls St. Vincent, C.V.

EUROPE—NORTH PACIFIC.

THE PACIFIC LINE

TO WEST COAST OF SOUTH AMERICA.

CHILE, BERMUDA, HAVANA — Via France, Spain. — PERU, PANAMA CANAL

Vessel.	Gross Tons.	From Liverpool.
ORDUNA	15,507	Oct. 2
OROPESA	14,075	Oct. 16
ORBITA	15,495	Oct. 30
OROYA (omits Bermuda)	12,257	Nov. 13

TOUR ROUND SOUTH AMERICA. ORDUNA, January 6, 1931.

CRUISES BY R.M.S.P. "ATLANTIS" TO TRIPOLI, ATHENS, RHODES, SYRACUSE, NAPLES, &c.

From SOUTHAMPTON, SEPTEMBER 12. 22 Days. Fares 40 Guineas and upward.

TO MALAGA, ATHENS, RHODES, HOLY LAND & EGYPT.

From SOUTHAMPTON, OCTOBER 10. 26 Days. Fares 49 Guineas and upward.

SPECIAL CHRISTMAS CRUISE TO MEDITERRANEAN, &c.

From SOUTHAMPTON, DECEMBER 19. 19 Days. Fares 38 Guineas and upward. Unsurpassed Cuisine.

LONDON {America House, Cockspur-street, S.W.1. {Royal Mail House, Leadenhall-street, E.C.3. LIVERPOOL—Goree, Water-street. PARIS—12, Boulevard des Capucines. Or Local Agents.

CANADIAN PACIFIC CANADA & U.S.A.

SOUTHAMPTON TO QUEBEC AND MONTREAL (Via Cherbourg.)
EMPRESS OF SCOTLAND (Quebec only) .. Aug. 30
MONTCLARE .. Sept. 5
EMPRESS OF FRANCE (Quebec only) .. Sept. 6
DUCHESS OF RICHMOND .. Sept. 10

LIVERPOOL TO QUEBEC AND MONTREAL.
MINNEDOSA (B.G.) .. Aug. [illegible]
DUCHESS OF YORK (B.G.) .. Sept. [illegible]
DUCHESS OF ATHOLL .. Sept. 1[illegible]
DUCHESS OF BEDFORD (B.G.) .. Sept. 19
(B.) via Belfast. (G.) via Greenock.

GLASGOW TO QUEBEC AND MONTREAL.
DUCHESS OF YORK .. Sept. 6
MELITA .. Sept. 12

JAPAN AND CHINA VIA CANADA (from Vancouver).
EMPRESS OF ASIA .. Sept. 18
Latest connecting steamer from Southampton Sept. 6
EMPRESS OF CANADA (via Honolulu) .. Oct. 2
Latest connecting steamer from Southampton Sept. 20

NEW ZEALAND & AUSTRALIA

Via Canadian Pacific and Canadian Australasian Mail Service from Vancouver to Honolulu, Suva, Auckland, and Sydney.
AORANGI .. Sept. 17 NIAGARA .. Oct. 15
When travelling always carry Canadian Pacific Express Travellers' Cheques.

SIX WEEKS SUN-RAY CRUISE TO THE ISLES OF THE BLEST

Africa—Palma—Monaco by DUCHESS OF ATHOLL (20,000 tons, oil-burner) From Liverpool 27th Jan., 1931 (from Bristol 28th Jan.). First class throughout. From £95. RESERVE NOW!

APPLY CANADIAN PACIFIC, 62-65, Charing Cross, London, S.W.1; 103, Leadenhall-street, London, E.C.3; Royal Liver Building, Liverpool; 31, Mosley-street, Manchester; 4, Victoria-square, Birmingham; Canute-road, Southampton; 18, St. Augustine's-parade, Bristol; 25, Bothwell-street, Glasgow; or Local Agents.

AUSTRALIA IN 29 DAYS.

ONE CLASS ONLY.

Calling at Port Said and Colombo.
Moreton Bay 14,145 tons from Southampton Sept. 3
Hobsons Bay 14,130 tons from Southampton Oct. 1
Esperance Bay 14,164 tons from Southampton Oct. 29
Fares from £38 to £52.

ABERDEEN and COMMONWEALTH LINE.

Apply 2, Australia House, Strand, W.C.; 14, Leadenhall-street, London, E.C.3; or principal Booking Agents.

NEW ZEALAND VIA PANAMA CANAL.

THE ONLY DIRECT ROUTE.

SHAW SAVILL & ALBION LINE.

Through Bookings to Australia.
†TAINUI 11,020 tons from Southampton 12 Sept.
*TAMAROA 12,500 tons from Southampton 10 Oct.
†CORINTHIC 12,367 tons from Southampton 7 Nov.
†IONIC 12,554 tons from Southampton 5 Dec.
*MATAROA 12,500 tons from Southampton 2 Jan., 1931
* Oil burner. 1st and 3rd class only. † Cabin and 3rd class only.

Apply to the Company, 14, Leadenhall-street, E.C.3, or to any office of the WHITE STAR LINE.

THE BLUE FUNNEL LINE.

ALFRED HOLT and Co., Liverpool.

FIRST CLASS PASSENGERS ONLY.

FROM LIVERPOOL AND MARSEILLES TO PORT SAID, THE STRAITS, AND CHINA. SHORT SEA VOYAGES.

Special Winter Return Rates:—Port Said £48, Colombo £95, The Straits £112 10s. Next Sailings:—
HECTOR .. 13 Sept. | SARPEDON .. 8 Nov.
ANCHISES .. 27 Sept. | PATROCLUS .. 6 Dec.
AENEAS .. 11 Oct. | ANTENOR .. 3 Jan.

London Agents, John Swire and Sons, Ltd., 8, Billiter-square, E.C.2, or principal Travel Agents.

BLUE FUNNEL AND WHITE STAR ABERDEEN JOINT SERVICE TO SOUTH AFRICA & AUSTRALIA.

A Combined Service offering Unequalled Facilities at Moderate Fares.
(1) S.S. ASCANIUS From Liverpool 13th SEPT.
(3) S.S. THEMISTOCLES .. Liverpool 10th OCT.
(1) S.S. ULYSSES .. Liverpool 8th NOV.
(1) First Class only. (3) First and Third Class.

For full particulars apply to:— BLUE FUNNEL LINE, India Buildings, Water-street, Liverpool; 101, Leadenhall-street, London, E.C.3; 80, Buchanan-street, Glasgow. WHITE STAR LINE, 30, James-street, Liverpool; 1, Cockspur-street, London, S.W.1; 14, Leadenhall-street, E.C.3.

ELDER DEMPSTER LINES

REGULAR SAILINGS BETWEEN LIVERPOOL, LONDON, HULL, the CONTINENT, NEW YORK, ST. JOHN, N.B., and WEST AFRICAN PORTS (Passengers and Cargo). ELDER DEMPSTER and Company, Limited, Colonial House, Liverpool; Fenton House, 114, Fenchurch-street, London, E.C.3; 76, Cross-street, Manchester; Birmingham, Cardiff, Hull, Hamburg.

HENDERSON LINE.

GLASGOW and LIVERPOOL TO PORT SAID, PALESTINE, SUEZ, PORT SUDAN, and RANGOON, via MARSEILLES. REGULAR FORTNIGHTLY SERVICES.

	Sails Liverpool.	Sails Marseilles.
"YOMA"	29th Aug.	6th Sept.
"AMARAPOORA"	12th Sept.	20th Sept.

Galbraith, Pembroke and Co., Ltd., 7, Billiter-square, London, E.C.3; Lamport and Holt, Ltd., 14, Leadenhall-street, London, E.C.3; P. Henderson and Co., 153, St. Vincent-street, Glasgow, C.2.

TOURS

FYFFES LINE.

Direct Regular Passenger Services to JAMAICA, BARBADOS, TRINIDAD, PANAMA, COSTA RICA, COLOMBIA, HONDURAS.

Single cabins, bedsteads, berths, private bath rooms. No inside rooms. First class only.

For further particulars apply to

ELDERS & FYFFES, LIMITED.

31, Bow-street, W.C.2 (Temple Bar 5555), or City Agents, A. J. Shepherd and Co., 69, Old Broad-street, E.C.2.

AN ATTRACTIVE SEPTEMBER HOLIDAY

to lengthen the sunshine period. 15 DAYS' PLEASURE CRUISE.

Sailing from {Newcastle, 13th September. {Harwich, 14th September. returning to Southampton Docks 29th Sept., visiting

OPORTO, GIBRALTAR, CEUTA (for Tetuan), SEVILLE, LISBON, returning to SOUTHAMPTON.

S.Y. "METEOR" (4,000 tons).

Single and two-berth cabins only. Inclusive fare London-London from £25.

The "Meteor" steams 60 miles up the Guadalquivir River to the City of Seville.

Illustrated folder, Traffic Manager, B. & N. LINE ROYAL MAIL, Ltd., 21, Charing Cross, Whitehall, London, S.W.1, and leading Tourist Agents.

ORIENT LINE CRUISES.

SPECIAL AUTUMN CRUISE TO MEDITERRANEAN AND ADRIATIC by S.S. ORFORD, 20,000 TONS.

Visiting GREECE, DALMATIAN COAST TOWNS, CORFU, RHODES, SPAIN, SICILY.

Sailing 5th SEPTEMBER FOR 28 DAYS' CRUISE.

Write for programme to:— Managers, Anderson, Green and Co., Ltd., Head Office, 5, Fenchurch-avenue, E.C.3. Branch Offices, 14, Cockspur-street, S.W.1; No. 1, Australia House, Strand.

TOURS (continued)

A SMALL SELECTION OF 2,000 HOTELS and 700 RESORTS contained in the

GEORGE LUNN A.B.C.

Prices include return travel from London, seven days' full hotel accommodation, taxes, gratuities, two conveyances at destination (and in Paris, out and home).

BALE	Three Kings	£11 9 0
GRANADA	Washington Irving	£19 6 6
HARROGATE	Prospect	£8 17 0
INTERLAKEN	Beau Site	£10 10 0
LUGANO	Beau Rivage	£12 0 6
Eden .. £12 14 6	Park	£14 0 0
MERANO	Savoy	£15 19 6
OSTEND	Modern	£4 19 6

Ask for A.B.C., Post Free. 136, Wigmore-street, W.1. Welbeck 6600 (10 lines). Manchester: 12, Victoria-street. Nottingham: 31, Exchange Buildings, High-street. Paris: 3, Avenue de l'Opéra, and Branches.

INDIA—BURMA—CEYLON

(100 days' private tour). Conducted and accompanied by doctor and his wife well acquainted with East. Leaving London November, visiting cities of interest. Interviews can be arranged.—For particulars write F. W., care of Watkinson's, 115, High Holborn, W.C.1.

THE EDWARD GRAY WORLD TOURS

AUSTRALIA HOUSE, STRAND, W.C.2.

Nov. 28.—New Zealand, South Sea Islands, Australia, Philippines, Borneo, Japan, Canadian Rockies, &c. Jan. 23.—A most beautiful tour embracing (amongst other countries) a month in Ceylon and a month in Japan.

HOLLAND AFRICA LINE.

Sailing regularly to Principal South and East Coast Ports by CABIN CLASS STEAMERS, LOW FARES. ROUND-AFRICA TOURS, 100 DAYS, 100 GUINEAS. Special Winter Tour of s.s. "NIEUWKERK," sailing 8th December to all principal South African ports, returning 22nd February. 76 days. £100. For Sailings, Fares, and particulars apply to Phs. Van Ommeren (London), Ltd., 18-19, Pall Mall, S.W. (Regent 4529), 27, Leadenhall-street, E.C.3 (Monument 0021)

GRAND WORLD TOUR.

(Nov. to May.)

N. S. BISHOP, F.R.G.S.,

accompanies the ELEVENTH WORLD TOUR (not a Cruise) to Ceylon, Malay, Java, Siam, Ankor, China (Peking), Japan, Honolulu, U.S.A., and Canada.—N. S. Bishop, F.R.G.S., 159, Auckland-road, London, S.E.19.

MOTOR-CARS, MOTOR-CYCLES, LORRIES AND ACCESSORIES

3 lines 7s. 6d. (minimum)

FOR SALE

HUMBER SNIPE Weymann Saloon, black fabric, four months old; 5,000 miles; recently decoked; valves ground; carefully driven; better than new; £460.—Jerrard, 15, Dowgate-hill, E.C.4.

MERCEDES, 1929 model, 36/220 supercharged; in new condition; only driven by expert; guaranteed 112 m.p.h. on top; £950. — THORN'S, 19-21, Great Portland-street, W.1. 'Phone, Langham, 3966.

OWNER sacrificing '30 DODGE "8" Sedan, almost new.—Holloway, Reading 93.

LONDON HOTELS AND RESTAURANTS

3 lines 6s. (minimum)

THOROUGHLY COMFORTABLE QUIET HOTEL. Accommodation for over 100 guests.

ALEXANDER HOTEL,

35-39, Queen's-gardens, Lancaster-gate, W.2. Two minutes Kensington Gardens, Tubes and Buses.

Inclusive weekly terms from £2 17s. 6d. single. From £5 5s. double, or from 10s. 6d. per day.

PROVERBIALLY EXCELLENT FARE.

Billiards, Bridge. Gas fire in every bed room. Constant hot water. Night porter. NO EXTRAS. Tariff on application. Paddington 5760, 5761.

RUNNING HOT AND COLD WATER and electric radiators are installed in all bed rooms of

THE ALWIN HOTEL,

GLOUCESTER-ROAD, S.W.7.

Redecorated throughout. Spacious and comfortable public room; central heating; excellent and varied cuisine; lift. Terms inclusive from 4gns. per week; affording outstanding value. Kensington 4672.

INSPECTION CORDIALLY INVITED.

ASHLEY COURT HOTEL,

199, 200, QUEEN'S-GATE, S.W.7.

The NEW HOTEL de Luxe of Kensington Gardens, facing Park gates and adjoining Albert Hall. Newly furnished and decorated throughout. The moderate inclusive terms are from 12s. 6d. daily or from 4 guineas weekly; also private suites.

All rooms fitted hot and cold water, telephone, gas fires; beautifully furnished lounges and electric passenger lift to all floors.

First-class service and cuisine. Large garage next to premises. Night porters. Telephone. Kensington 6615 (5 lines).

11, BEAUFORT-GARDENS,

KNIGHTSBRIDGE, S.W.3.

(A cul-de-sac, one minute from Harrods.) Suites with own bath rooms and telephone. PASSENGER LIFT.

NEWLY DECORATED, BEAUTIFULLY FURNISHED and EQUIPPED. Quiet. Single self-contained room, with bath room and telephone, 4gns. per week. Double bed room 6gns. Single self-contained suite, sitting, bed and bath rooms, from 6½gns. Excellent cuisine and valet. Meals extra as required. Telephone: Sloane 5933.

HARRINGTON HALL HOTEL,

11, HARRINGTON-GARDENS, SOUTH KENSINGTON, S.W.7.

Newly decorated throughout; large centrally heated reception rooms, and ball room, lift, numerous bath rooms, 100 bed rooms, fitted hot running water, gas fires, and box-spring mattresses; excellent cuisine; minute Gloucester-road Station to all parts; from 3gns., double 5½gns., 11s. 6d. daily. Also LUXURIOUS SUITES. 'Phone: Kensington 7717, 4588-9.

KENSINGTON PALACE MANSIONS, KENSINGTON, LONDON, W.8. (Facing Kensington Gardens.)

RESIDENTIAL HOTEL.

In comfort, satisfactory service and food, this hotel is unequalled.

PRIVATE SUITES.

Prices have again been revised and reduced for the winter.

For particulars apply Manager, address as above. 'Phone, Kens. 3675 (10 lines).

LOFTUS HOTEL, TEMPLETON-PLACE, EARL'S COURT. Tele., Frob. 0491. Ideal spot for Overseas Visitors and City men. En pension terms from 2½gns.

LONDON'S FOUR UP-TO-DATE RESIDENTIAL HOTELS.

All bed rooms have hot and cold running water, gas fires, Exchange Telephones. Central heating.

HOTEL INVERNESS COURT,

1-9, INVERNESS-TERRACE, HYDE PARK, W.2.

Accommodation 120 guests. Magnificent group of period reception rooms. Wedding receptions and At Homes a speciality. Garage. Terms: Double rooms, 8gns. Single rooms, 4½gns. Tele., 9901 Park (five lines).

LANCASTER COURT HOTEL,

66-69, LANCASTER-GATE, HYDE PARK, W.2.

Established over 20 years. New extensions of 50 rooms now ready. This Hotel has been artistically decorated throughout and offers unusually spacious and attractive reception rooms. Terms from 4gns. Tele., 9121 Padd.

PARK ROYAL HOTEL,

25-28, LEINSTER-GARDENS, HYDE PARK, W.2.

This charming Hotel offers terms from 3gns. per week inclusive. First-class reception rooms and cuisine. Inspection invited. Accommodation for 90 guests. Delightful home for residents. Tele., 1800 Padd.

BERKELEY COURT HOTEL,

29-31, LEINSTER-GARDENS, HYDE PARK, W.2.

Recently acquired, newly decorated and refurnished; delightful reception rooms. Refinement guaranteed, with young and cheerful society. Tele., 8022 Padd. Terms from 3 guineas.

The above Hotels are under the personal supervision of the managing director, Mrs. J. E. Stevenson.

MOSTYN HOTEL,

PORTMAN-STREET, MARBLE ARCH. WELBECK 2361 to 8.

Every modern convenience, hot and cold running water, telephones and electric fires all bed rooms. Five large reception rooms, billiard rooms, magnificent ball room. Dances twice weekly. Fully licensed. Lifts to all floors. Terms moderate.

MOST CONVENIENTLY SITUATED AND WELL EQUIPPED RESIDENTIAL HOTEL.

HOTEL NORMAN,

CARLTON-ROAD, PUTNEY-HILL, S.W.15.

Close to Putney Heath, Lawn tennis (two excellent rubble courts), billiards (full size), large dance, card and music rooms, spacious lounges, pleasant bed rooms, numerous bath rooms, constant hot water, food first class, well cooked, daintily served. From 3 guineas per week inclusive. Electric trains to all parts; three minutes from Station. 'Phone, Putney 5991-2. Special terms families.

Proprietress—Mrs. STUART NUTHALL.

PORTLAND COURT HOTEL,

4 and 5, QUEEN'S-GATE, S.W.7.

A newly opened Hotel, overlooking KENSINGTON GARDENS (minute Albert Hall), newly furnished and redecorated throughout. Bed-sitting rooms with breakfast from 9s. 6d. daily; en pension from 3½gns. weekly. Also private suites. All rooms fitted running hot and cold water and gas fires; beautifully furnished lounges. First-class service and cuisine. Large garage on premises. Night porter. Inspection cordially invited.—Telephone, Western 3153, 3154, 3155.

WIMBLEDON. Country surroundings, 15 minutes City and West End. SOUTHDOWN HOTEL, The Downs. This beautifully equipped FULLY LICENSED HOTEL is ideally situated in three acres of wooded grounds near Wimbledon Common; tennis; garage; billiards; private bath rooms. Also luxurious Suites. Telephone. Wimbledon 0811.

LONDON HOTELS (continued)

THREE COMFORTABLE HOTELS.

THE PORTMAN HOTEL,

25-28, PORTMAN-STREET, W.1.

In the HEART of MAYFAIR. Between MARBLE ARCH and SELFRIDGE'S.

All rooms with P.O. TELEPHONES and GAS FIRES. Many with HOT AND COLD RUNNING WATER. NIGHT PORTER. En pension from 3½gns. weekly. ROOM, BATH & BREAKFAST from 8s. 6d. per night. Telephone: MAYFAIR 3834, 3835.

WHITENESS HOTEL,

45, 46, 47, QUEEN'S-GARDENS, LANCASTER-GATE, W.2.

Every bed room HOT and COLD RUNNING WATER, P.O. TELEPHONES and GAS FIRES. CENTRAL HEATING. NEW DANCE and RECREATION ROOM. Telephone: PADDINGTON 9801, 9802.

HOTEL PALATINE,

15, LANCASTER-GATE, HYDE PARK, W.2.

BED ROOMS with HOT and COLD RUNNING WATER & P.O. Telephones. PASSENGER LIFT. Telephone: PADDINGTON 2646, 2647.

LIVE IN LONDON'S MOST BEAUTIFUL SPOT.

HOTEL STUART, RICHMOND HILL.

(Three minutes from Richmond Park.)

Facing world-renowned view, 200ft. up.

Tastefully decorated lounges, billiards, large dance and music rooms; unrivalled situation, near river, golf, tennis, and delightful walks; eight miles only Piccadilly; 200 attractive bed rooms, open aspect; gas stoves, slot meters; hot and cold running water. From 3 guineas inclusive. Excellent cuisine. Very special residential terms for families. Children specially welcomed.

'Phone: Richmond 3207-8.

Resident Proprietress: Mrs. STUART NUTHALL.

HOTEL TUDOR,

100-3, LANCASTER-GATE, W.2. FACING HYDE PARK.

Six minutes Oxford-street and Piccadilly-circus. Magnificent lounges, ball rooms, billiard and recreation rooms.

Lovely airy bed rooms, handsomely furnished, luxurious beds, hot and cold running water, gas stoves, slot meters; passenger lifts; finest English cooking and service.

Inclusive terms from £4 14s. 6d. Proprietress, Mrs. STUART NUTHALL.

'Phone: Padd. 9377-8. Telegrams: Oteltudor.

WHATEVER THE WEATHER,

HOTEL VANDERBILT,

76-86, CROMWELL-ROAD, S.W.7,

is a pleasant and cheerful stopping place. On sunny days, full advantage is gained, as most of the windows face South. Wet days cease to be trying when creature comforts are catered for so carefully. RUNNING WATER and TELEPHONE IN EACH OF THE 120 BED ROOMS. Most conveniently situated, one minute from Gloucester-road Station; near Harrods, Oratory and Park. Spacious and inviting public rooms; attractive and varied meals; willing, intelligent service.

THE HOTEL'S GARAGE ADJOINS.

Inclusive terms from 5 guineas weekly. Inspection invited. Brochure illustrated by Helen McKie mailed free on request.

Telephones: Western 4322 (4 lines).

Directors: GEO. CROSS and FREDK. HAND.

WARREN HOUSE, 87-88, LANCASTER-GATE, W.2. A quiet, comfortable Hotel, overlooking Kensington Gardens. Hot and cold water and telephones in all bed rooms. Lift. Single rooms from 4gns., double from 7gns. Resident Proprietress. Padd. 3663-4.

BRITISH RESORTS, SPAS, AND HOTELS

3 lines 6s. (minimum)

ENGLAND

BEXHILL. HOTEL METROPOLE. Best position in Bexhill; 150 rooms; sea view from every window; finest cuisine; from July to September, 5 and 6 guineas weekly, inclusive. 'Phone 131.

BRANKSOME DENE HOTEL, Bournemouth. Entirely vegetarian. Excellent cuisine and service. Garage. Lift. Central heating. Tennis, &c. 'Phone Bournemouth 4796.

SUNDRIDGE PARK, near BROMLEY. CASTILLA HOTEL. One minute from Station, close Golf Links; guests' comfort chief consideration; tennis.—Ravensbourne 0213.

BUXTON. HADDON HALL HYDRO. Hydro baths; hot and cold water in all bed rooms; orchestra; garage. 'Phone 4.—C. R. Oliver.

CLIFTON, BRISTOL. — TRAFALGAR RESIDENTIAL HOTEL, Promenade, Clifton Down. Terms from 4 guineas per week. Garage. 'Phone 5670.

DROITWICH SPA, WORCESTERSHIRE. BRINE BATHS HOTEL. 175 rooms, all with hot and cold water and electric fires. Suites. Lifts. A.A., R.A.C.—Illustrated Spa Guide and inclusive terms from F. G. Culley, Manager. "DROITWICH BRINE BATHS FOR RHEUMATISM."

EASTBOURNE (near).—WOODSIDE HOTEL, HAILSHAM. Every comfort, excellent cuisine; three acres garden; garage; moderate; own poultry, eggs, fruit, &c.

FRINTON two miles.—EASTCLIFFE HOTEL, Walton-on-Sea. Finest position East Coast. Bathing from Hotel. Golf, Tennis. R.A.C., A.A. appointed.

THE GEORGE HOTEL, GRANTHAM. FOREMOST ON THE GREAT NORTH ROAD. Central for touring the Midlands. Advance Booking Advisable. Tele. 196. Proprietor, JOHN FILLINGHAM.

HASLEMERE, Surrey.—GEORGIAN HOUSE HOTEL. First-class Residential Hotel of unsuspected charm; situated in one of England's beauty spots. Delightful garden. Really excellent cooking. Own garden produce, reasonable charges. Telephone, Haslemere 268.

LEAMINGTON SPA.—REGENT HOTEL. Ideal for Summer. Best for Shakespeare's Country, Kenilworth, &c. Hot and cold water in all bed rooms. 'Ph. 741.

GRAND HOTEL, LOWESTOFT.
Gloriously sunny weather here now.
Tennis tournaments and dancing in full swing.
We offer you a really jolly holiday, including every possible amusement, amidst delightful surroundings, at very moderate terms.
'Phone, Lowestoft 190.

ALDENHAM LODGE HOTEL. RADLETT.—Delightful Country Guest House, 15 miles London; 400ft; 16th-century Mansion in charming grounds. Golf, tennis. Dancing in hall with spring floor. First-class chef. Fully licensed. 'Phone 105.

OCEAN HOTEL, SANDOWN, I. OF W. Best Hotel. Best position. Best Orchestra. Bathing from Hotel. Fully licensed. Lift. Dancing. Max Chappell's Band. 'Phone, Sandown 20. Tele., Ocean, Sandown, Wight.

SELSDON PARK HOTEL,
SANDERSTEAD, SURREY. 'Phone: Purley 2000.
Half an hour from the City and West End. Combining the luxury of the most modern hotel with country house atmosphere and moderate inclusive terms.
GOLF on PRIVATE 18-HOLE COURSE (6,355 yards) in own park of 230 acres.
Luxurious car service between Hotel and East Croydon Station. Billiards. Tennis. Dancing. All free. Hot and Cold Water, radiator and telephone in every bed room. Numerous suites and rooms with private bath room. Electric lifts. Fully licensed. Profusely illustrated Brochure free on request. Every Saturday Dinner and Dance, 10s. 6d. Jack Hylton presents his Rhythmagicians.

DUNMORE HOTEL,
SHALDON, SOUTH DEVON.
Torquay six miles. Teignmouth 1½ mile.
A REALLY FIRST-CLASS HOTEL WITH ALL MODERN COMFORTS.
Private Suites. Fully licensed. 'Phone: Shaldon 2. Tele.: Dunmore, Shaldon.

SIDMOUTH, SOUTH DEVON.—BEDFORD HOTEL, facing South. Finest position on the Esplanade. Adjoining Brine Baths.

SIDMOUTH. FORTFIELD HOTEL. Near Sea front. Baths and Golf. Fine Suites. Central heating. Garage. A.A., R.A.C.

SUSSEX HIGHLANDS.—ASHDOWN FOREST HOTEL, Forest Row. Facing Golf Links and Forest. Terms moderate. A.A. and R.A.C. 'Ph., 10 Forest Row.

TAVISTOCK, DEVON. BEDFORD HOTEL. The Motorists' Centre. Delightful scenery. Salmon and Trout Fishing. Golf, Tennis, &c. Pure English catering. Hot and cold water in all bed rooms.—W. I. Lake, Proprietor.

WORTHING TEL. 1500 BEACH HOTEL. First-class charmingly appointed Hotel, facing sea (A.A.). Every bed has a Vi-spring overlay mattress on a box-spring. Hot and cold running water in every bed room. Telegrams: "Sunny," Worthing.

SCOTLAND

KEOLDALE HOTEL, CAPE WRATH, DURNESS, SUTHERLANDSHIRE.—Winter shootings, excellent fishings, boating, bathing; car for hire to Cape Wrath, &c., &c.—Illustrated tariff apply to W. J. Mackay.

EDINBURGH. THE QUEEN HOTEL. Every comfort. Moderate Charges. Personal Management. Fully licensed. Electric Elevator. Tele., 25923, 205871. Telegrams, Queen Hotel. J. W. and J. M. Gunn.

PITLOCHRY. "The Switzerland of Scotland." Perthshire Highlands. Extensive private grounds, excellent golf, coaching, &c. "PITLOCHRY HYDRO HOTEL."

WALES

LLANDUDNO.—GRAND HOTEL. Built in the sea. Facing due South. Hot and cold running water. Best situated Hotel on West Coast.

FOREIGN RESORTS AND HOTELS

3 lines 6s. (minimum)

BELGIUM

OSTEND. HOTEL PROVIDENCE REGINA. First Class. Open all year. Sea view. 200 rooms. Modern comfort. Pension and restaurant à la carte. American Bar.

FRANCE

LA BAULE. EDELWEISS PARK HOTEL, of the very highest order, all comfort, private park, inside garage; near sea, casino, tennis, club.—127, Avenue de Paris.

PRIVATE HOTELS

3 lines 4s. 6d. (minimum)

SEASIDE AND COUNTRY

BOURNEMOUTH, EARLSWOOD COURT PRIVATE HOTEL, 28, Christchurch-road; 2½ to 4 guineas; close sea. 'Phone 6090.

MOST BEAUTIFUL GROUNDS IN KENT. IDEAL FOR SUMMER HOLIDAY.

HAWKHURST, KENT, COLLINGWOOD HOUSE PRIVATE HOTEL. A Georgian Mansion, beautifully furnished and appointed; glorious position; grounds of over 100 acres; golf, tennis, croquet, putting course, dances, &c. Inclusive terms from 4gns. New extension 3gns. Illustrated tariff apply Manageress.

SHORTLANDS HOUSE PRIVATE HOTEL, SHORTLANDS, KENT. Three minutes station, electric trains to Town. HARD COURT. SOFT WATER. Billiards, Dancing. For tariff apply Proprietor. Telephone, Ravensbourne 0916.

A COMPLETE LIST of CONTINENTAL and FOREIGN HOTELS APPEARS on MONDAY, WEDNESDAY and FRIDAY each week.

APARTMENTS AND BOARD-RESIDENCE

3 lines 3s. (minimum); Agencies 2s. per line (minimum 4 lines)

LONDON AND SUBURBS

A BACHELOR'S BED-SITTING ROOM (also DOUBLES) with breakfast (from 33s. 6d.); hot and cold water all rooms; personal supervision; five minutes Marble Arch.—21, Cambridge-terrace. Padd. 6576.

A BALCONY or GROUND-FLOOR SUITE, facing gardens; spacious; board for two; 6gns. Other rooms.—Mrs. Spa, 40, Norfolk-square, W.2. Padd. 0121.

A Bare few minutes Hyde Park.—High-class RESIDENTIAL; every modern convenience; testimonials for best food, serving, cleanliness. Terms 2gns. partial. Personally supervised by Swiss proprietor.—28 to 30, Ladbroke-gardens, Kensington Park-road, W.11. Park 5127.

HYDE PARK, W.2.

A BARE MINUTE LANCASTER-GATE or PADDINGTON STATIONS.—A nicely appointed newly decorated Residence for Business or Professional Men; two billiard tables, card room, music room, 70 attractive bed rooms (gas fires, slot meters), 15 bath rooms; constant hot water; excellent food; mending by arrangement. Inclusive terms (no lunch) from £2 7s. 6d. per week; bed, breakfast, and bath from 39s. 9d. per week.—Apply Sutherland House, 23-24, London-st. 'Phone, Padd. 6770.

A Bare Minute Paddington Station.—Burn's Chambers, 31, Gloucester-gardens, W.2.—Comfortable BOARD-RESIDENCE from 45s.; excellent food. Padd. 4230.

16, LANCASTER-GATE, W.2.

A Bare Minute HYDE PARK.—EXCLUSIVE MODERN RESIDENTIAL for Europeans only; newly furnished and decorated throughout; hot and cold running water all bed rooms; night porter; daily, weekly, or longer terms on request. Padd. 8914.

MARBLE ARCH.

A Beautiful Residential House. 3min. Hyde Park; excellent table; large bed rooms; constant hot water; inclusive terms from 2½gns.—Phone Padd. 4671 or write Box 3345, The Times, 42, Wigmore-street, W.1.

SAYES COURT,

2-4, INVERNESS-TERRACE, HYDE PARK, W.2.

A BEAUTIFUL and most comfortable PRIVATE RESIDENTIAL. Personally recommended for excellent table and service; English meat; constant hot water, gas fires bed rooms; minute's walk of Kensington Gardens, central all parts. Inclusive from 3gns. Park 2640.

A BEAUTIFULLY APPOINTED BOARD-RESIDENCE.

HOLLAND COURT,

81 and 82, HOLLAND PARK, W.

Under expert management of Resident Owner; 60 Bed rooms (hot and cold water), many having private baths, numerous reception rooms, overlooking tennis lawns; garden for use of visitors; terms from three guineas per week; one minute from Holland Park Tube Station. 'Phone, 0264 Park.

THE ROYAL GLOUCESTER,

41 to 47, GLOUCESTER-GARDENS, LANCASTER-GATE, W.2.

A BEAUTIFULLY SITUATED RESIDENCE. Spacious public rooms, gentleman's smoking room. CHEF. NIGHT PORTER. Continuous bus service to West End. Near Lancaster-gate Tube and Paddington stations. Terms from 3gns. single, 5gns. double.

A Beautifully appointed RESIDENTIAL CLUB offers unequalled facilities for BOARD-RESIDENCE; hard court tennis, bridge, and dancing; cleanliness and good catering; attractive bed rooms fitted constant hot and cold running water. Terms extremely moderate. Omnibuses pass the grounds and Tubes to all parts.—Apply Manager, West Side Club, Eaton-rise, Ealing, W.5.

HYDE PARK, W.2.

TWO MINUTES LANCASTER-GATE STATION. TELEPHONE: PADDINGTON 5095.

A Beautifully Furnished Residence for business and professional men offers bed-sitting rooms, fitted running hot and cold water and gas fires; ample bath rooms; terms, including breakfast, baths, light, boots, and attendance, from 30s.; comfort assured. Inspection invited.—41, Sussex-gardens.

A BED-SITTING ROOM (double or single), beautifully furnished and artistically decorated; running hot water, electric heating; a few yards from Marble Arch.—40, Seymour-street, W.1. (Padd. 0744.)

A BRIGHT, COMFORTABLE and HOMELIKE RESIDENCE, 1 and 2, QUEEN'S-GARDENS, LANCASTER-GATE, W.2. 3min. Tube and Hyde Park. HANDSOME SUITE of reception rooms. GAS FIRES IN ALL BED ROOMS, box spring and hair mattress beds. Constant hot water. Our great feature is the QUALITY, EXCELLENCE, and LIBERALITY of OUR TABLE, with meals well cooked and daintily served. Heated day and night. South aspect. Courteous and attentive staff who have been in our employ for years. Single 3½gns., double from 6gns. Bed and breakfast 8s. 6d.—Padd. 3528.

THE GREEN HOUSE.

A COMFORTABLE RESIDENTIAL, quiet, yet convenient tube, buses, shops, Kensington Gardens; 75 bed rooms, very fine public rooms, all facing South and leading into private garden; excellent service. Cooking under the supervision of Mr. Hug, late chef s.s. Olympic and Homeric. From 45s.—56-58, Princes-square, W.2. (Park 3031.)

THE MADRID.

A FIRST-CLASS RESIDENTIAL, close Gloucester-rd. Station; gas fires bed rooms; excellent cuisine; moderate terms.—147, Cromwell-road, S.W. (Frobisher 4907.)

NEW MANSION RESIDENTIAL,

38, 39, and 40, LANCASTER-GATE, HYDE PARK, LONDON.

A FIRST-CLASS RESIDENTIAL ESTABLISHMENT, overlooking beautiful Kensington Gardens, Central for all parts of London. Gas and electric fires. Hot and cold running water in every bed room. Nothing but the best English food served. Special terms for families. FULL BOARD from £2 12s. 6d. weekly (or 10s. 6d. daily). Bed room, table d'hôte breakfast, bath, boots and attendance, 7s. 6d. per day. Telephone, Padd. 1008. Also Stuart House 40, Leinster-gardens.

ARLINGTON COURT.

A Quiet, comfortable house; 30 bed rooms, with running hot and cold water; gas fires; billiards; 2½gns.—27, Craven-hill-gardens, Lancaster-gate. Padd. 4163.

SOUTH KENSINGTON.

A Quiet select RESIDENTIAL; South aspect; facing gardens; highly recommended; moderate.—Proprietress, 62-66, Lexham-gardens. Kelvin 8770.

RICHMOND HILL.

A RESIDENCE OF REFINEMENT, with first-class cooking and personal attendance; beautifully furnished; quiet residential position; close Park, River, the famous Terrace, golf, riding, &c. Private rooms and suites at REASONABLE TERMS; every comfort and convenience, constant hot water. Brochure.—GREEN COURT, Queen's-road, Richmond. (Richmond 2818.)

SOUTH KENSINGTON.

ACCOMMODATION of the best; excellent cuisine; box spring beds; near Gloucester-road Tube; from 3gns. single, 5gns. double.—43, Stanhope-gardens. Ken. 4300.

RIVIERA, 73, HOLLAND-PARK.

ABSOLUTELY BEST PART IN LONDON. — Most up to date (minute Tube, omnibuses all parts, eight minutes West End); all bed rooms with hot and cold water, gas fires, box springs, hair mattresses. First-floor rooms with private baths. Centrally heated. Cuisine and comfort specially studied. From 3gns. Park 9173.

ALBION RESIDENTIAL, 36, Kensington Gardens-square, W.2, min. bus, Tube. BOARD-RESIDENCE, 35s. partial, doubles 70s.; good table; billiards, dancing.

AMERICAN ONE-ROOM SERVICE FLATS.
Catering as desired. Moderate prices.
LADIES ONLY.
75, Linden-gardens, W.2. (Park 8957.)
19, Queen's-gate-terrace, S.W.7. (Kens. 1075.)
LADIES OR GENTLEMEN.
136, Holland-road, W.14. (Park 0183.)

ASSURED COMFORT; good cooking; personal supervision; two minutes Hyde Park. Moderate terms.—White Lodge, 18, Craven-hill-gardens, Lancaster-gate, W.2.

ATTRACTIVE PRIVATE RESIDENCE, well FURNISHED BED-SITTING ROOM; running hot and cold water; excellent table; central heating; tennis; two minutes Tube.—Chatley Court, 11, Belsize-grove, Hampstead, N.W.

UNFURNISHED ROOMS.

55, QUEENSBOROUGH-TERR., HYDE PARK, W.2.

ATTRACTIVE ROOMS are now offered by Mrs. Webb (late of Clarges-street, Piccadilly) at the above house, with or without service; telephone each floor; constant hot water; terms from 18s. 6d. to 2gns.

ATTRACTIVE ROOMS with full or partial board from 2½gns. single, reduction sharing; running hot and cold water day and night; quiet, healthy situation; excellent cooking and attendance; personal supervision of resident proprietress.—1-2, Ladbroke-gardens, Notting-hill-gate, W.11. Park 2575.

ATTRACTIVE AMERICAN FLATLETS, singles from 26s., doubles from 2gns., inclusive bath, light, service, gas fires and cookers; near Kensington Gardens and Tubes.—61, Kensington Gardens-square. Park 9936.

ATTRACTIVE BED-SITTING ROOMS, newly furnished; constant hot water; dinner optional.—117, Cromwell-road, South Kensington. Frobisher 2765.

ATTRACTIVE ROOMS (not the usual bed-sitting room); constant hot water; divan beds, gas fires, grillers; from 25s., with breakfast; 5min. Victoria Station; 24 bus passes.—53, Belgrave-road. Vic. 0377.

7, OBSERVATORY-GARDENS.

Three minutes from Kensington High-street Station.

ATTRACTIVE CHAMBERS, newly decorated, furnished by Maples; divan beds; gas fires and rings, constant hot water, central heating. Western 1381.

VICTORIA.

ATTRACTIVE DOUBLE and SINGLE BED-SITTING ROOMS, with breakfast; every convenience; three minutes station.—61, Warwick-street, S.W.1 (corner of Belgrave-road). 'Phone, Victoria 6215.

ATTRACTIVELY FURNISHED ONE-ROOM SERVICE FLATS, single 22s., double 16s. each person, including service, electric light, constant hot water and baths (14 tiled bath rooms, shower baths); divan and concealed beds and washstands, fitted wardrobes, gas fires, grillers; central heating; lounges; dancing; hall porter; Dutch garden.—Bayswater Court, St. Stephen's-road, W.2 (Westbourne-grove). Park 9900 (2 lines).

WHITE HALL.

AT Kensington Gardens-square, Bayswater.—BOARD-RESIDENCE; single from 2gns., double from £3 15s.; personal supervision; billiards. Park 2974.

AT 6, MANSON-PLACE, QUEEN'S-GATE, SOUTH KENSINGTON.—BED-SITTING ROOMS (one front room); quiet; constant hot water; highly recommended.

CROYDON.

AT HILLCROFT, 21, PARK HILL-RISE, EAST CROYDON.—A beautiful country Mansion with large grounds, tennis court, own produce; first-class chef; luxurious comfort, hot and cold water and gas fires in all bed rooms; individual requirements studied; inclusive terms. 'Phone, Croydon 2589.

THE NORFOLK.

AT KENSINGTON GARDENS-SQUARE, W.2.—42 BED ROOMS (all gas fires); full board from 45s. 6d. Two large first-floor double, with balcony. Park 3801.

APARTMENTS AND BOARD-RESIDENCE (continued)

MARBLE ARCH.

AT 44, SEYMOUR-STREET.—Small inexpensive BED-SITTING ROOM; vacant 30th inst.; excellent cuisine. 'Phone, Padd. 4688.

LOGIS RESIDENTIAL CLUB.

AT 20, HOLLAND-PARK, W.11.—For ladies and gentlemen. Recently opened. Unfurnished rooms. Constant hot water, central heating; restaurant lounge; gas fires in all rooms. Park 8197.

PARKSIDE.

AT 11, LANCASTER-GATE, W.2.—First class, overlooking Park; spacious, most comfortable and quiet; excellent cooking; gas fires bed rooms; passenger lift.

HYDE PARK.

AT 25, CRAVEN-HILL-GARDENS, W.2 (five minutes Paddington and Lancaster-gate Stations).—FURNISHED SUITES and BED-SITTING ROOMS; hot and cold water and gas fires all rooms; bath room and telephone every floor; excellent cooking and valeting.—Telephone, Padd. 0959.

AT 30, NEVERN-SQUARE, EARL'S COURT.—Large Double Bed-Sitting Room, 22s. 6d. each, inclusive breakfast, bath, light. Also single. Frobisher 2422.

BACHELORS' CHAMBERS, well FURNISHED BED-SITTING ROOMS; garden view; fitted hot and cold running water; 'phone, bath, valet, catering.—15, Wetherby-gardens, Gloucester-road Station.

BACHELOR'S FURNISHED BED-SITTING ROOM; breakfast only.—25, Bryanston-street, W.1. Mayfair 5063.

BED-SITTING ROOMS, with breakfast, 5s. 6d. daily, 35s. weekly; constant hot water.—86, Redcliffe-gardens (close Earl's Court Station). Flax. 6241.

BED-SITTING ROOMS, newly decorated, all fitted hot and cold water, electric light, gas fires; breakfast, bath, attendance, from 35s., double 3½gns.; dinners optional.—101-2-3, Oakley-street, Chelsea. Flax. 8433.

BED-SITTING ROOMS, furnished as sitting rooms; divan and concealed beds. Single 30s., double (large) 39s., including service, hot water, electric light, and hot bath; gas fires, central heating.—14, Emperor's-gate, S.W.7 (close Gloucester-road Tube). Western 0266; and 8, Grenville-place (adjoining). Western 125[illegible].

BED-SITTING ROOMS; single from 25s. 6d.; large double 25s. 6d. each, including good breakfast; recommended.—92, Cambridge-st., Warwick-square, S.W.1.

BED-SITTING ROOMS, fitted hot and cold running water, gas fires; inclusive breakfast, bath, light, attendance, from 35s.; redecorated throughout.—At 64, Oakley-street, Chelsea. Flaxman 9425.

BED-SITTING ROOMS, light, baths, from 21s.; constant hot water.—4a, Moreton-terrace, Old Brompton-road, S.W.5, near S. Ken. Station. (Kens. 7890.)

20, CAMBRIDGE-STREET, W.2.

(Close MARBLE ARCH.)

BED-SITTING ROOMS, just opened; hot and cold water all rooms; exceptionally well furnished by Maples; charmingly decorated; ample bath room; Compactum wardrobes, divan beds; select quiet position, facing South. Terms to include breakfast (served in own room) from 2gns. 'Phone, Ambassador 2952.

BELGRAVE-SQUARE. — Superior BACHELOR APARTMENTS. Bed-sitting room; valeting, hot baths, electric light, gas fires, telephone; 10 minutes Victoria, three minutes Hyde Park Corner.—26, Motcomb-street, Belgrave-square, S.W.1.

MARBLE ARCH.

ADJOINING HYDE PARK.

BUSINESS MEN'S BED-SITTING ROOMS, entirely redecorated and furnished, bath rooms each floor; telephones; very moderate terms. Also self-contained suite, bed room, sitting room, and private bath room; suitable one or two people.—53, Upper Berkeley-street, Portman-square, W.1.

CAMBRIDGE HOUSE

SERVICE CHAMBERS.

18, CAMBRIDGE-TERRACE, HYDE PARK, W.2.

Inspection is invited of the above, acknowledged to be the best conducted house in the district. Charming bed-sitting rooms. Every modern invention for personal comfort of guests. Terms from 2gns. single, including bed, breakfast, unlimited baths, light, and real service; references exchanged.—Proprietor, Major C. Patteson. 'Phone: Padd. 9936.

CHELSEA.

'Varsity men or young married couple; specially comfortable FURNISHED BED-SITTING ROOMS; constant hot water; breakfasts, dinners optional.—Flaxman 2987, or write Box 006, The Times, 72, Regent-street, W.1.

CHELSEA.—FURNISHED BED and SITTING ROOMS; gas fires and geyser.—9, Sydney-street (three minutes South Kensington Station).

CHELSEA.—Nice SITTING ROOM and BED ROOM on first floor, also other rooms, in lady's quiet house; telephone and all modern conveniences; meals optional.—32, Royal-avenue.

COMFORTABLE ROOMS for Professional or Public School man, quiet house near South Kensington Station.—14, Manson-place. Kens. 7775.

102-103, QUEEN'S-GATE, S.W.7.

THE THURLOE.

DELIGHTFULLY situated; lift; hot and cold water every room; special attention to food and cleanliness; run on private house lines; suites arranged if desired; terms, doubles from 7gns. Kens. 7152.

THE KENSINGTON.

DOUBLE ROOMS, fitted hot, cold water, 4-7½gns.; single 3½gns.; 12s. 6d. daily; no extras; expert chef.—117-8-9, Queen's-gate, S.W.7. (Kens. 2008.)

42, STANHOPE-GARDENS, S.W.7.

DOUBLE BED ROOM, 5gns., single 3gns., inclusive. Comfortable; well recommended; Gloucester-road.

EAST ACTON. 5mins. Central London Tube.—Comfortable BOARD-RESIDENCE (single or double rooms), or Furnished Service Suites; personal supervision.—Write or call, Mrs. Knowles, Holmdene, Western-avenue, W.3.

EALING.—COURTFIELD, 1-3, THE COMMON; specially recommended for families; children's large play room; laundry facilities; constant hot water; public rooms overlook Common; excellent food and service; terms from 2gns. inclusive. 'Phone, Ealing 101[illegible].

EMBASSY.

A Minute Tube, Bayswater-road, facing Park; food a speciality; garage; gas fires; hot and cold water basins. From 3gns.—Park 3131. Night Porter.

ENTRANCE-FLOOR SUITE, reception, two bed rooms; tastefully furnished; with attendance 3½ guineas weekly.—59, Longridge-road, Earl's Court. Frobisher 1466.

FEW GUESTS RECEIVED. English family; nice house and gardens, Hampstead; near Tube and tennis; young people.—Write Box Z.286, The Times, E.C.4.

MAIDA VALE, W.9.

GUESTS; partial Board; young society; tennis, bridge, dancing.—168, Sutherland-avenue. Abercorn 2457.

HANDSOME SUITES. Furnished and Unfurnished, and separate rooms, newly decorated; constant hot water; service.—Finlay, 125, Queen's-gate. Western 4871.

HAREWOOD CHAMBERS,

74-80, GOWER-STREET, W.C.1. Museum 3941-2.

Central for business and pleasure, modern residential chambers; running hot and cold water; telephones; night porter; excellent cuisine; bed room, bath and table d'hôte breakfast, 7s. 6d.; 2gns. weekly, plus dinner 3gns.

HARRINGTON HALL,

11, HARRINGTON-GARDENS, S. KENSINGTON.

Terms 3-4gns.; and at 42-44, Harrington-gardens, from 2½gns. See also Hotel Column on this page.

HILLS.

A Bare three minutes Tube; 90 Rooms from 2gns.; gas fires; garage; dancing.—37, Princes-square, W.2. Park 1867.

HYDE PARK.— UNFURNISHED ROOMS overlooking gardens; newly decorated, every modern convenience; from 25s. weekly.—'Phone Paddington 2876.

HYDE PARK, 37, CAMBRIDGE-TERRACE, W., near Marble Arch.—SELECT RESIDENCE, central all parts; full or partial board, best English food. Padd. 2144.

HYDE PARK.—Exceptionally well FURNISHED SITTING ROOM, double BED ROOM, and kitchen, bath adjoining; electric, gas. Also Bed-Sitting room.—24, Cleveland-gardens (0487 Padd.) or 146, Gloucester-terrace. 'Phone 8107.

IDEAL BED-SITTING ROOMS, near Marble Arch; running hot water, portable reading lamps; breakfast, valeting. Padd. 4223.—16, Southwick-street, W.2.

KENSINGTON, 88, Church-street.—Charming Bed-Sitting Rooms with breakfast, from 35s. to 3½gns. double; meals as desired; excellent service. Park 9282.

95, QUEEN'S-GATE, S.W.7.

KENYA PRIVATE RESIDENTIAL.—Comfortable; ideal position; good varied catering; personal supervision; from 3½gns.; bed, breakfast, 8s. 6d. Kens. 8137.

18, HOLLAND-PARK, W.11.

LADIES' RESIDENTIAL CLUB, newly opened. Exceptionally furnished BED-SITTING ROOMS, 25s. to 3gns.; also UNFURNISHED. Light meals. Park 1524.

LANCASTER - GATE. — SELECT RESIDENCE. Bed and breakfast, meals as required; three minutes Tube and Kensington Gardens; constant hot water, gas fires; English cooking and comforts a speciality. Moderate. Padd. 2086.—8, Devonshire-terrace, Hyde Park, W.2.

LARGE BED-SITTING ROOM to be LET.—7, Bryanston-street, Portman-square, W.1.

HAMPSTEAD.

LINDORES.—Delightful spacious rooms, good cuisine; partial board.—25, Belsize-park. (Primrose 2919.)

MARBLE ARCH.—Attractive Bed-Sitting Rooms, single from 2gns., double 3 gns.; breakfast, bath, constant hot water.—58, Seymour-street. Padd. 9804.

MEN STUDENTS.—ATTRACTIVE HOME; large house and garden; best South-East district; 20 minutes City, West End.—Write Box W.1015, The Times, E.C.4.

MONTROSE, SOUTH SIDE, CLAPHAM COMMON, S.W.—Over 100 rooms, beautifully situated in four acres of grounds overlooking the Common; every modern convenience and comfort; tennis, billiards; garage. Tele., Brixton 2803. Trams and omnibuses pass. Tube five minutes. Room, breakfast, late dinner, full Sundays. Terms £2 2s. PER WEEK. No extras.

REDLANDS, RESIDENTIAL,

9, Leinster-gardens, Hyde Park. Rooms. Hot and Cold water, gas fires. Full board from 2½gns. Europeans only.

(Continued on Page Three)

The Times SUBSCRIPTION RATES

INLAND

	One Year	6 Months	3 Months
The Times only	£4 11s. 0d.	£2 5s. 6d.	£1 2s. 9d.
Literary Supplement extra (weekly)	17s. 4d.	8s. 8d.	4s. 4d.
Educational Supplement extra (weekly)	17s. 4d.	8s. 8d.	4s. 4d.
Trade and Engineering Supplement extra (weekly)	17s. 4d.	8s. 8d.	4s. 4d.
The Times with all Supplements	£7 3s. 0d.	£3 11s. 6d.	£1 15s. 9d.

ABROAD

	One Year	6 Months	3 Months
The Times only	£5 4s. 0d.	£2 12s. 0d.	£1 6s. 0d.
Literary Supplement extra (weekly)	17s. 4d.	8s. 8d.	4s. 4d.
Educational Supplement extra (weekly)	17s. 4d.	8s. 8d.	4s. 4d.
Trade and Engineering Supplement extra (weekly)	17s. 4d.	8s. 8d.	4s. 4d.
The Times with all Supplements	£7 16s. 0d.	£3 18s. 0d.	£1 19s. 0d.

THE TIMES ROYAL EDITION

	One Year	6 Months	3 Months
Inland	£5 4s. 0d.	£2 12s. 0d.	£1 6s. 0d.
Abroad	£6 16s. 0d.	£3 8s. 0d.	£1 12s. 6d.

THE TIMES WEEKLY EDITION

	One Year	6 Months	3 Months
Inland and Canada	£1 2s. 0d.	11s. 0d.	5s. 6d.
Other Countries	£1 5s. 0d.	12s. 6d.	6s. 3d.

All subscriptions are payable in advance. Cheques and postal orders should be made payable to "The Times" and crossed "Barclays Bank Limited."

APARTMENTS AND BOARD-RESIDENCE (continued)

PURLEY—SURREY HILLS.
KNIGHTON PRIVATE RESIDENTIAL.
Delightfully situated, 30 minutes Town. English food, own produce; tennis, billiards; garages; near links. Illustrated tariff post free. 'Phone, Purley 1730.

SOUTH KENSINGTON.—BACHELOR ROOMS; service, valeting, 21s.-3gns, breakfast; constant hot water.—11, Queensberry-place, S.W.7. Western 4596.

SPEND YOUR HOLIDAY in London and stay at CAMBRIDGE RESIDENTIAL CHAMBERS, 6 and 7, Cambridge-terrace, Hyde Park, W.2; centre of everything; all rooms fitted hot and cold water; 6s. 6d. daily, including breakfast served in own room, from 35s. weekly. Other meals as required. Padd. 0051.

SUTHERLAND HOUSE,
SURBITON.—From 2½gns. GENTLEMEN ONLY. A combination of Home and Club life. Best ENGLISH FOOD; billiards; en-tout-cas courts; garage; spacious lounge, &c.; gas fires; shower and needle spray baths; personal linen repaired gratis. Brochure on application. (Kingston 0396.)

VICTORIA.
Attractive up-to-date ROOMS, double and single; hot and cold water; breakfasts; moderate terms.—42, Belgrave-road, S.W.1. Vic. 5357.

WELL FURNISHED SUITE; 2-3 rooms, kitchen, own meter, bath; first floor; private house; convenient City.—88, Richmond Park-road, East Sheen.

BELGRAVE HOUSE.
6 and 7, MONTAGUE-STREET, W.C.1. British Museum. — BOARD-RESIDENCE from 2½gns. weekly. Room, breakfast, from 35s. Good table. No extras. 'Phone, Museum 0596.

14, NOTTINGHAM-PLACE, W.1.
Superior BED-SITTING ROOMS, with service. Moderate terms. Near Harley-street. Welbeck 7585.

PRINCES-MANSIONS.
17-21, PORCHESTER-GARDENS, W.2.—Three minutes Tubes and Met.; 45 rooms; constant hot water; best English food; billiards, bridge, dancing, &c. From 2gns.; room, bath, breakfast, 6s. 6d.

21, COLLINGHAM-ROAD, SOUTH KENSINGTON.—Ideal situation opening directly on to large private pleasure gardens. Highly recommended.

HANOVER HOUSE.
37, EMPEROR'S-GATE, S.W.7.—Well FURNISHED BED-SITTING ROOMS, hot and cold water; from 2gns.; breakfast, baths, service; table d'hôte dinner 4s. optional; bed and breakfast from 6s. 6d.; four minutes Gloucester-road Station. Western 2841.

NORLAND HOUSE,
51-52, NORLAND-SQUARE, HOLLAND PARK; Tubes, buses to all parts; tennis; bridge; en pension from 2gns.; bed and breakfast 6/6. Park 6497.

54, CAMBRIDGE-TERRACE,
HYDE PARK, W.2.
Also 9, NEVERN-SQUARE, EARL'S COURT, S.W.5. Well-appointed ROOMS in quiet, select house, with partial board, from 2gns. Frobisher 2129.

QUEENSBOROUGH - TERRACE.
72.—NEWLY DECORATED ONE-ROOM SERVICE FLATS; constant hot water, gas fires, rings, BATHS. 'PHONES ALL FLOORS. From 2gns., including breakfast, baths, &c. Dinners. Park 1652.

WANTED

WANTED, HOME with English family, or boarding house, by working Austrian lady (28); not exceeding five minutes' walk Bush House.—Write Box 02871, The Times, 72, Regent-street, W.1.

YOUNG AMERICAN COUPLE would like to live with London French family, for purpose of acquiring facility with the language, as PAYING GUESTS.—Write Box 028, The Times, 72, Regent-street, W.1.

SEASIDE AND COUNTRY

ACCOMMODATION OFFERED for five or six GUESTS in a first-class Residence, Kent and Surrey borders, only 25 miles London; all been redecorated right through; good hunting centre, fishing, tennis, &c., golf links near; stands high in own lovely grounds; central heating, gas; stables, garage; telephone; all produce from own farm and gardens; near station, buses pass; an excellent home to anyone requiring same; cooking good and food of the very best; 3½ guineas.—Write Box F.1527, The Times, E.C.4.

ALDEBURGH-ON-SEA, SUFFOLK. — PAYING GUESTS welcomed at the Vicarage; attractive holiday; near golf links and Thorpness Mere; sea three minutes; modern house, own tennis court; terms moderate.—Apply Vicar.

ALDEBURGH-ON-SEA, SUFFOLK. — THE GROSVENOR.—BOARD-RESIDENCE, high class; terms moderate.—Peake.

APARTMENTS in pretty old cottage opposite golf; own secluded grounds, 'phone, garage, bath; easy access town.—Mrs. Harrison, Rowhurst, Leatherhead.

AT HAYWARDS HEATH, SUSSEX. — Few BOARDERS RECEIVED; 2½gns.; or private suite with service; delightful private house; 1¼ acre grounds.—Owner, Ravenscroft.

BALNAGEITH, Old Torwood-road, TORQUAY.—Every comfort; separate tables; special terms for winter residence.—Tariff, Miss Cavill, Proprietress.

BARTON-ON-SEA, HANTS.
AN excellent BOARDING ESTABLISHMENT (on cliff), combining country, seaside; 2½ acres, tennis courts, billiards, bridge, dancing, garage; near golf; recommended A.A.—Apply Proprietress, Mrs. Halsey, Barton House.

BEXHILL, ST. CATHERINE'S, 34, Sea-road.—Min. sea; excellent cuisine; recommended; gas fires bed rooms; moderate inclusive winter terms. Bridge.—'Phone 1299.

BIRCHINGTON-ON-SEA. — FURNISHED APARTMENTS now available; detached house; close sea; bathing from house.—Write Box M.588, The Times, E.C.4.

BOGNOR (best part).—Select BOARD-RESIDENCE; first-class food and cooking; comfort assured.—"Malvern," Marshall-avenue. 'Phone 505.

KENSINGTON HOUSE.
BOURNEMOUTH, West Cliff; under entirely new management; cuisine an outstanding feature, "a guest house of distinction." From 4gns. 'Phone 2057.

LA VALETTA,
BOURNEMOUTH, 59, Wimborne-road. — Ideal BOARD-RESIDENCE; central position, near golf links; gas fires bed rooms; excellent cuisine. Ph. 2325.

BOURNEMOUTH, WEST SOUTHBOURNE. — Attractive ACCOMMODATION, facing sea; constant hot water; excellent food; perfect beds; inclusive terms from 3gns.—Write "R." 5, Southbourne, Overcliff-drive.

BOURNEMOUTH.—South Mount, Priory-road; close Pier and Square; well-appointed PRIVATE SUITES with board; garage. 'Phone 840.

BOURNEMOUTH.—LAMMERMOOR.—Best position EAST CLIFF; three acres of delightful gardens, own tennis and croquet lawns; garage. Famous for cuisine.

CHILTERN HILLS.—Board-Residence.—Large farm; beautiful scenery; bath, hot and cold; inside sanitation.—King, Flint Hall Farm, Hambleden, Bucks. Tele. 37.

CLEVEDON (SOMERSET).—FURNISHED APARTMENTS or BOARD; pleasantly situated, overlooking sea; bath.—Mrs. Somerton, Alveston House.

CORNWALL (St. Austell Bay).—BOARD-RESIDENCE; near sea; safe bathing; boating; all sports; excellent cuisine. Moderate inclusive terms.—Coslett, Greenaway House, St. Austell.

CORNISH RIVIERA.—Kenegie, Gulval, Penzance. THE PREMIER FOOD REFORM GUEST HOUSE of THE WEST. Spacious garages. Tennis, billiards, &c.—Write Manageress for illustrated brochure.

ASHDOWN PARK
PRIVATE RESIDENTIAL, COULSDON, SURREY.
DELIGHTFULLY SITUATED, 15 miles Town, frequent electric trains; tennis, croquet, putting lawns, near links; garages; billiards; gas fires bed rooms.—Write Resident Proprietor, Illustrated Booklet. 'Ph. Purley 185.

DEVON (North).—"HILLSIDE," MORTEHOE, in beautiful unspoilt country, facing Atlantic; every modern improvement; garage.—Tariff, Miss T. Wright.

DEVON.—COUNTRY HOUSE, highly recommended; golf; sea; £3 3s.—Old Court, Berrynarbor, Ilfracombe.

DEVON.—GUESTS RECEIVED comfortable house; lovely gardens, tennis, croquet; garage; own fruit, vegetables, eggs; moderate; reduced terms to bee experts.—Halsdown House, Exmouth.

EASTBOURNE.—THE CAREW, BOARD-RESIDENCE; most luxurious house in own grounds; tennis court; garage; good table; 3gns.

EASTBOURNE.—Ideal well FURNISHED SERVICE FLAT and APARTMENTS; sea views; highly recommended.—Mrs. Sharp, Barton, St. Johns-road.

EASTBOURNE. — THE IMPERIAL: hot and cold water; gas and electric fires every bed room; bus for use of visitors free of charge; free tennis and billiards.

EXMOOR (near).—FARMHOUSE; good cooking; own produce; indoor sanitation; recommended.—Mrs. S. J. Tucker, Larcombe Farm, Exford, Taunton.

FARMHOUSE ACCOMMODATION; bath (hot and cold), indoor sanitation; own produce; excellent cooking; close station, on Wye Valley omnibus route.—Mrs. Knight, Llanvihangel Court, Rogiet, Chepstow.

GUESTS RECEIVED large Farm; modern conveniences, electric, 'phone; garage; tennis, golf; excellent table; from 2½gns.—Abbotts Farm, Saffron Walden.

GUESTS RECEIVED private family, bracing Kent Coast; large garden by the sea; tennis, golf, bridge; car; 4gns. inclusive.—Write Box F.1529, The Times, E.C.4.

LANCING, near Worthing.—BOARD-RESIDENCE; charming house; garden; tennis; near station, sea, Downs; garage.—Stead, Culver House.

LYME REGIS.—Don't miss the joy of late holiday at "PITT" HOUSE, where reputation reigns. Special winter terms.

MIDHURST.—THE GATE HOUSE is most comfortable; quiet position; beautiful garden; electric light; excellent cuisine; golf, tennis. 'Phone 58.

NEAR CHESTER.—Lady would RECEIVE SOLE PAYING GUEST in really comfortable home; two large, sunny rooms; every convenience; good garden; garage; near N. Wales coast; 3gns. weekly including board, fires, attendance, baths, washing; or would suit semi-invalid.—Write Box 05857, The Times, 72, Regent-street, W.1.

NEAR PORTHTOWAN, CORNWALL.—Farmhouse; good food; ideal spot. Stamp reply autumn terms.—Write Box F.1526, The Times, E.C.4.

ON the GLORIOUS MENDIPS, SOMERSET, near Sidcot School.—ONE or TWO PAYING GUESTS invited to share modern ideal home.—Write Box W.1283, The Times, E.C.4.

OXFORD.—Lady RECEIVES GUESTS or Students in her private house; good position.—Mrs. T., 181, Woodstock-road.

QUIET, comfortable HOME OFFERED by gentlefolk to single person, two friends, or married couple from October 1st; private sitting room; every modern convenience; fine garden; Norwich 19 miles; very healthy village; garage. Terms 3gns. weekly for permanency.—Write Box H.458, The Times, E.C.4.

ROSECLIFF COURT, Bonchurch, ISLE OF WIGHT, appealing exclusively to lovers of beauty, luxury, comfort, privacy; 20 acres enchanting grounds to sea; sunshine, wonderful climate; R.A.C.—Write for booklet.

SEAVIEW, I. of W.—GUEST HOUSE; charming house; delightful grounds, overlooking park and sea; tennis; telephone.—Morris, Fairy Hill, Seaview, I. of W.

SURREY, near HORLEY.—GUESTS RECEIVED comfortable home; shady grounds; tennis; young society; buses; 2gns.—Write Box W.1281, The Times, E.C.4.

TORQUAY, THE SANDRINGHAM.
Central. Restful. Only week-end bookings vacant. August. Inc. 12s. per day. 'Phone 2379.

TORQUAY, CRANHAM.—Ideal situation in own grounds; garage; near Anstey's Cove; excellent cuisine. Terms from 3 guineas weekly.—'Phone 2969.

WOKING.—"COTTERIDGE," 35 minutes Waterloo, near station; comfortable; excellent cuisine; garage; golf centre. Reduced terms long period. Woking 240.

SURREY HILLS.
WONDERFUL AIR, 500ft. up; exceptional food and comforts; tennis, golf; large sunny garden; London minutes; moderate.—102, Godstone-road, Caterham.

YORKSHIRE MOORS, Woods, Dales; quiet, bracing; large garden; good ACCOMMODATION; garage, from 7s. 6d. day.—Hall, Dallowgill, via Ripon.

NURSING HOMES

ACCOUCHEMENT.—Comfortable HOME; excellent food; highly recommended; doctor in attendance; terms moderate.—Matron, 2, Queensdown-road, Clapton.

COMFORTABLE QUIET HOME.—Semi-invalid needing kind care; bright sunny room.—Sister, 5, Lessar-avenue, Clapham Common. Tele., Brixton 2612.

CONVALESCENT Invalids, Elderly People cared for; special food; minute Harley-street. 3gns. weekly.—OSNABURGH HOUSE, REGENT'S PARK. Museum 2088.

NURSE has VACANCY in comfortable HOME. Rest, care, maternity. Moderate terms.—Shepley House, Strawberry-lane, Carshalton. 'Phone, Wallington 1248.

OAKFIELD, 20, Shoot-up-hill, N.W.2. — Rest, care, maternity; residential nurseries; excellent food, comfort; beautiful large garden. 'Phone, Hampstead 1610.

PHYSICIAN can RECEIVE ELDERLY LADY or GENTLEMAN, mild mental senile case; old-established home; large house, with extensive grounds; highest references possible; term from £4 4s. 6d. weekly inclusive.—Write Box G.1480, The Times, E.C.4.

RESIDENT PATIENTS.—Illustrated BOOKLET describing the residences, &c., of numerous Doctors in all parts—Town, country, seaside—who receive PRIVATE PATIENTS (Mental, Neurasthenic, Maternity, Invalids, &c.) post free on application to the General Manager, British Medical Bureau, 12, Stratford-place, Oxford-street, W.1.

ROYAL NORTHERN HOSPITAL, Holloway, N.7.—20 PRIVATE ROOMS are available for PAYING PATIENTS. There are also private wards for maternity cases.—Full particulars can be obtained from the Secretary. Telephone, Archway 2211.

STREATHAM.—DENECROFT NURSING HOME has VACANCY for PERMANENT PATIENT; private room; also one to share.—84, Gleneldon-road. 'Phone 1604.

YORKSHIRE MOORS.—VACANCY for MENTAL PATIENT in large country private house, run by its owners on home lines; many successes; references from well-known doctors and former patients and their guardians.—Write Box H.200, The Times, E.C.4.

FARMS AND NURSERIES

3 lines 6s. 9d. (minimum)

MUST BE SOLD.
BETWEEN SALISBURY and RINGWOOD.—For SALE, excellent GRASS FARM of 40 ACRES; house with four bed rooms, bath room, two reception; garage; farm buildings.—BUCKLAND and SONS, 154, Friar-street, Reading.

FOR SALE, HANTS, COMMERCIAL EGG FARM and attractive House; lounge hall and two reception rooms, six bed and dressing rooms; electric light, &c. PRICE, as going concern, £8,500, or might SELL FREEHOLD.—Write Box W.1273, The Times, E.C.4.

£650 ONLY, FREEHOLD and VACANT.—Charming old oak-beamed and tiled FARM HOUSE, near Stevenage, Herts; old Tudor wide chimney; four bed, two sitting rooms, good kitchen, &c.; two fine oak barns; FIVE ACRES grassland; high; fine views over common (with grazing rights); low rates. Stamp photo.—DE BEER and SON, Bishops Stortford. ('Phone 243.)

SHOOTING AND FISHING

3 lines 6s. 9d. (minimum)

TROUT FISHING.—For SALE.—River Anton, close to Test. Just over a quarter of a mile on RIVER ANTON, Lower Clatford, Andover.—Write Secretary, 91, Junction-road, Andover, Hants.

WALES.—Modernized GEORGIAN RESIDENCE; three reception, 12 principal bed rooms, billiards, indoor squash; exceptional covert shooting; exclusive salmon and sea trout fishing; stocked lakes; grouse if desired.—HUGH V. C. WEBB, Chartered Surveyor, Dolgelley.

WANTED

GOOD MIXED SHOOTING WANTED, up to £60 per year, preferably Hampshire, Surrey, Kent, or Sussex.—1, Ashurst-walk, Croydon.

BUILDING LAND AND SITES

To Building Speculators, Syndicates and Housing Authorities:—
CHISLEHURST, KENT,
within 12 miles of Charing Cross.
With Building taking place on every Side.
For SALE at a reasonable Figure,
the SOUTHERN PORTION of
SCADBURY PARK,
about 400 ACRES,
including
Beautifully Timbered Park and Woodland and Productive Farm Lands.
The whole ripe for immediate Development and one of the largest blocks undeveloped near London.
FREEHOLD.
A. BURTENSHAW & SON,
Auctioneers, Hailsham, Sussex.

LEGAL NOTICES

ALAN HARTREE deceased. Pursuant to the Trustee Act, 1925. All persons having any CLAIM against the ESTATE of ALAN HARTREE, late of Headquarters, 24th Indian Mountain Brigade, Quetta, in the Empire of India, a Major in the 18th Sohar Pack Battery, M.C., deceased who died on the 10th March 1930 intestate, and Letters of Administration to whose estate were granted by the Principal Probate Registry on the 22nd August 1930 to Lloyds Bank Ltd. as the Attorney of Mrs. Gladys Helena Margaret Hartree are hereby required to send particulars thereof to the Trustee Department, Lloyds Bank Limited, 39, Threadneedle Street, London, E.C.2, or to the undersigned, on or before the 1st December 1930 after which date the administrators will proceed to distribute the said estate, having regard only to the claims then notified.
Dated this 28th day of August, 1930.
RIDER, HEATON, MEREDITH & MILLS 8 New Square, Lincoln's Inn W.C.2. Solicitors for the said Attorney.

00546 of 1930.
IN the HIGH COURT of JUSTICE. Chancery Division. Companies Court. Mr. Justice Maugham. In the Matter of COMMERCIAL & GENERAL TRANSPORT Limited and in the Matter of The Companies Act, 1929. Notice is hereby given that a PETITION for the WINDING UP of the above-named Company by the High Court of Justice was, on the twenty seventh day of August 1930, presented to the said Court by Motor Union Insurance Company Limited whose registered office is at 10, St. James's Street, Westminster in the County of London. And that the said Petition is directed to be heard before the Court sitting at the Royal Courts of Justice, Strand, London, on the fourteenth day of October 1930; and any creditor or contributory of the said Company desirous to support or oppose the making of an order on the said Petition may appear at the time of hearing in person or by his counsel for that purpose; and a copy of the Petition will be furnished to any creditor or contributory of the said Company requiring the same by the undersigned on payment of the regulated charge for the same.
(Signed) PONSFORD & DEVENISH, 13/14, Walbrook, London, E.C.4. Solicitors for the Petitioner.
NOTE.—Any person who intends to appear on the hearing of the said Petition must serve on or send by post to the above-named, notice in writing of his intention so to do. The notice must state the name and address of the person, or, if a firm, the name and address of the firm, and must be signed by the person or firm, or his or their Solicitor (if any), and must be served, or, if posted, must be sent by post in sufficient time to reach the above-named not later than 6 o'clock in the afternoon of the thirteenth day of October, 1930.

RE C. E. V. HALL Deceased. Any person having CLAIMS against the ESTATE of C. E. V. HALL of Syerston Notts (late of Sheffield) are requested to lodge the same by October 30th 1930 with Mrs. B. STEVENS, 14 Brandon Terrace, Moortown, Leeds.

ROBERT SHADBOLT, Deceased. Pursuant to the Trustee Act 1925, section 27. Notice is hereby given that all CREDITORS and other persons having any claims or demands against the estate of ROBERT SHADBOLT, late of 75, Trafalgar Road, Moseley, Birmingham, and formerly of Pembury, Brambletye Road, Redhill, Surrey, who died on the 10th day of June 1930 and Letters of Administration to whose estate were granted by the Principal Registry of the Probate Division of His Majesty's High Court of Justice on the 6th day of August 1930 to Jessie Shadbolt, of Pembury, Brambletye Road, Redhill, Surrey, widow, the Administratrix of the Estate of the said deceased, are hereby required to send particulars in writing of their claims or demands to us, the undersigned, the Solicitors for the said Administratrix, on or before the 6th day of November 1930, after which date the said Administratrix will proceed to distribute the assets of the said deceased amongst the persons entitled thereto, having regard only to the debts, claims and demands of which she has then had notice, and she will not be liable for the assets of the said deceased or any part thereof so distributed to any person or persons of whose claims or demands she shall not then have had notice.
Dated this 25th day of August, 1930.
CYRIL PHILLIPS & CO., 14, Queen Street, Cheapside, E.C.4. Solicitors for the said Administratrix.

RE THOMAS BATES deceased Pursuant to section 27 of the Trustee Act 1925. Notice is hereby given that all CREDITORS and other persons having any claims or demands against the Estate of THOMAS BATES deceased formerly of 12, Trump Street in the City of London and late of St. Peters, Carshalton, in the County of Surrey, South African merchant, who died on the 26th day of March 1903, and whose Will was proved in the Principal Registry of the Probate Division of His Majesty's Court of Justice on the 28th day of April 1903 or against the Trustees of his Will are hereby required to send with particulars in writing their claims or demands to us the undersigned on behalf of the Trustees of his Will on or before the 5th day of November 1930, after which date the Trustees will proceed to distribute the Assets constituting the Trust Estate among persons entitled thereto having regard only to debts, claims and demands of which they shall then have had notice, and they will not be liable for the Assets of the Estate or any part thereof so distributed to any person or persons of whose claims or demands they shall not then have had notice.
Dated the 29th day of August, 1930.
PONSFORD & DEVENISH, 13/14, Walbrook, E.C.4. Solicitors.

THAMES STREET IRON COMPANY. All persons having CLAIMS which arose since the 1st February 1930 against the above business (formerly carried on at 48 Upper Thames Street E.C.4 by the late Arthur James Ward and between the 1st February and the 7th June 1930 by the Administrator of his Estate) are required to send written particulars to the undersigned by the 1st day of November 1930 after which date the Administrator will distribute the Deceased's Estate having regard only to valid claims then notified.
Dated this 28th day of August 1930.
METHERELL GARD, EYRE & Co., Chartered Accountants, 10 Princess Square, Plymouth.

CONTRACTS AND TENDERS

SURREY COUNTY COUNCIL.
EDUCATION DEPARTMENT.
The Surrey Education Committee invite TENDERS for the supply of the undermentioned School Materials for a period of one year as from the 1st October, 1930:—
1. Books, Stationery and Apparatus.
2. Science Apparatus.
3. Art and Brushwork Materials.
4. Needlework Materials.
5. Sewing Machines.
6. Kindergarten Materials.
7. Registers, Requisition Books and Special Printing.
8. School Furniture.
9. School Clocks.
10. School Pianos and Covers.
11. Extension Ladders and Steps.
12. Door Mats.
13. Linoleum.
14. Renovation of School Blackboards.
15. Cookery and Laundry Utensils.
16. Timber for Woodwork Classes.
17. Woodwork and Metalwork Tools.
18. Woodwork Sundries (nails, screws, &c.).
19. Sharpening and Grinding of Woodwork Tools.
20. Garden Tool Sheds.
21. Garden Tools.
22. Garden Wheelbarrows.
23. Seeds for School Gardens.
24. County Hymn Books.

Forms of Tender with Conditions of Contract may be obtained on application to the undersigned.
The Committee do not bind themselves to accept the lowest, or any tender.
Tenders are to be delivered by 10 a.m. on Wednesday, 17th September, 1930, addressed to the Secretary, Surrey Education Committee, Education Department, County Hall, Kingston-on-Thames.
W. W. FINNY, Secretary.
Education Department, County Hall, Kingston-on-Thames, Saturday, 23rd August, 1930.

PUBLIC APPOINTMENTS

3 lines 7s. 6d. (minimum)

APPLICATIONS from qualified candidates are invited (by letter only) for the following TEMPORARY POSTS:—
ASSISTANT ENGINEERS for Railway Surveys. Candidates must be Chartered Civil Engineers experienced in surveying, levelling and draughtsmanship.
SURVEYORS. Expert in topographical surveying, including astronomical observations and computations, and draughtsmanship.
Salaries according to qualifications.
Applications, which should be accompanied by copies only of testimonials, should be addressed to Messrs. Rendel, Palmer and Tritton, 55, Broadway, Westminster, S.W.1, and the envelope marked in the top left-hand corner with the name of the post applied for.

NAPSBURY MENTAL HOSPITAL, NAPSBURY, ST. ALBANS, HERTS.
COUNTY COUNCIL of MIDDLESEX.
MALE JUNIOR ASSISTANT MEDICAL OFFICER REQUIRED at a commencing salary of £365 per annum. Board, lodging, and washing and attendance is provided in addition and is valued at £120 per annum. Appointment is subject to the Asylum Officers' Superannuation Act, 1909. Applications, with copies of testimonials, to the Medical Superintendent.

THE GLAMORGAN AGRICULTURAL COMMITTEE REQUIRE an INSTRUCTOR in VETERINARY SCIENCE, with the Diploma M.R.C.V.S. or higher qualification of the Royal College of Veterinary Surgeons. The Diploma of Veterinary State Medicine will be considered an extra qualification.
Candidates should possess sound technical and practical training and the ability to impart instruction.
The salary scale is £350, by £12 10s. per annum to £450, subject to a deduction of 5 per cent. in respect of the County Superannuation Scheme, and travelling expenses and allowances on the County Scale. The Committee may consider previous experience in fixing the commencing salary.
Applications must be received not later than Monday, 8th September, 1930, by the Director of Agriculture, 17, Park-place, Cardiff, from whom particulars and application forms may be obtained.

UNIVERSITY of LONDON.
WILLIAM JULIUS MICKLE FELLOWSHIP.—Applications are invited for the William Julius Mickle Fellowship which is of the value of at least £200, and is awarded by the Senate to the man or woman who, being resident in London and a graduate of the University, has, in the opinion of the Senate, done most to advance Medical art or science during the preceding five years. Applications must be made before 1st October, 1930.—Further particulars can be obtained from the Academic Registrar, University of London, South Kensington, S.W.7.

APPOINTMENTS & SITUATIONS VACANT

3 lines 4s. 6d. (minimum); Employment Agencies and Schools, 4 lines 10s. (minimum)

APPLICANTS for situations are advised not to send original testimonials when replying to advertisements. Copies will answer the purpose quite as well, and in the event of being lost or mislaid no inconvenience will ensue.

AGENTS or Representative wanted for Midland firm in London district, manufacturing machines and ordinary grey iron castings, together with non-ferrous metals of all kinds in all finishes.—Write Box H.480, The Times, E.C.4.

ASSISTANT Garage Manager.—Applications are invited for post of Assistant Garage Manager to a City company with a large fleet of delivery vans. Practical motor engineers capable of supervising a large staff and organizing repair and maintenance work only need apply.—Write confidentially, with fullest particulars, stating qualifications, previous positions, age, and salary required, to Box R.1067, The Times, E.C.4.

HOSPITAL and Dental Sales.—An exceptional opportunity occurs for a well-equipped Sales Executive (28 to 35) to initiate and develop selling activities in connexion with the Hospital and Dental lines of a well-known British firm of manufacturing chemists. Some medico-scientific knowledge, combined with ability to establish contact with all members of hospital staffs and dental houses essential. Position would suit hospital superintendent or pharmaceutical house representative. Initial salary according to qualifications, but not less than £500 to £700 per annum.—Write (in confidence) prior to interview, stating age, education, full details of experience, when free, to Box R.1063, The Times, E.C.4.

LINOLEUM Trade.—Experienced British Representative required to live in France; must speak French and German fluently.—Write Box R.1052, The Times, E.C.4.

MOTOR-CAR Engineer (thoroughly practical), with literary flair for compiling highly technical specifications for cars and lorries, also books dealing with spare parts, repairs, instructions for owner-drivers and retail salesmen; must possess specialized knowledge of car technique and be able to answer letters bearing on every aspect of car construction; reside Coventry.—Write, stating age, experience, and salary required, Box H.466, The Times, E.C.4.

SECRETARY required for public limited company; must have held similar position and be thoroughly conversant with all duties, well up in company law, and able to reorganize and control counting house; unexceptional references required.—Write fully, in confidence, details of experience, age, and salary required to "A.T.U.B.," Box 8353, Frost-Smith Advertising, 64, Finsbury-pavement, E.C.2.

WANTED a man of good education to travel in a light lucrative business.—Write Box R.1073, The Times, E.C.4.

WANTED immediately, reliable, well-conducted Representatives experienced in the sale of neon luminous tubular signs.—Apply, quoting experience, to Box 2983, Morris, Vibert, London, W.C.1.

WELL-EDUCATED Young Man as Assistant to Sales Manager, Engineering concern, London; capable organizer, used to dealing with correspondence on own initiative; proficient shorthand-typist and able to translate German and French; good prospects.—Write, stating salary and full details, to Box M.632, The Times, E.C.4.

ARE you seeking an appointment abroad—Africa, India, Brazil, &c.? Accountants, engineers, clerks, mining, railway men, and others should send for particulars of assistance rendered, terms, and details of past successes.—Percy Coutts and Co., Ltd. (Dept. 1), 325, High Holborn, London, W.C.1. Business estd. 1908.

JOURNALISTS, PRINTERS, &c.

EXPERIENCED Financial Editor, with broad and practical knowledge covering analysis of stocks, shares, and general correspondence; City connexions essential; excellent habits; state full particulars and references, also telephone number, in reply, strictest confidence.—Write Box R.1064, The Times, E.C.4.

ARTICLED PUPILS

ANALYTICAL and consulting chemist desires youth as Pupil; Public School boy preferred; good opening; premium.—J.N.78, Deacon's, Fenchurch-avenue, E.C.

CHARTERED Accountants (City) with old-established general practice have vacancy for Articled Clerk; personal supervision of the principals; premium 150 guineas returnable as salary.—Write Z.T.458, care Deacon's, Fenchurch-avenue, E.C.3.

APPOINTMENTS & SITUATIONS REQUIRED

3 lines 3s. (minimum); Employment Agencies and Schools, 4 lines 10s. (minimum)

ACCOUNTANT, 15 years' professional experience, desires audits, taxation work, &c.; specially reduced fees first year.—Write Box Z.141, The Times, E.C.4.

A Well-educated Youth, 24, of good appearance and address, seeks congenial occupation; good credentials.—Write Box Z.151, The Times, E.C.4.

CHEMIST, Scottish Graduate, single, six years' experience textile trade, seeks industrial appointment; possibility of opportunity advanced evening study in industrial administration and psychology preferred.—Write Box H.457, The Times, E.C.4.

WELL-EDUCATED young German of good family desires Secretarial post in England; experienced bookkeeper, typewriting, &c.; languages.—Write Box H.491, The Times, E.C.4.

WOULD any firm engage Young Man, age 25, 3½ years' experience survey and construction of roads and railroads S. America? Speaks fluent Spanish; good references; satisfaction guaranteed.—Write Box M.621, The Times, E.C.4.

EX-OFFICERS AND OTHER RANKS

THE Proprietors of The Times have placed this space at the disposal of the British Legion, Officers' Association Employment Bureau, 3-4, Clement's Inn, Strand, London, W.C.2 (Telephone, Holborn 5760), to whom all replies should be addressed, quoting number of advertisement, date of insertion, and the name of this paper.

GENTLEMAN (36, married), public school, ex-officer, nine years last position, sub-manager nonferrous metal merchants, seeks position with prospects, preferably Salesman; salary and commission; references. (12211.)

BUSINESS man (40), wide experience coal exporting, bunkering, shipping, stevedoring, held responsible positions, able organizer, good linguist, seeks position home or abroad. (12161.)

EX-OFFICER, age 35 years, practical painter and decorator, would like to Represent reputable firm of Paint Manufacturers on salary and commission basis. (12129.)

EX-OFFICER, R.W. Fus. and R.A.F., age 36, well educated, keen, adaptable, fit, seeks post, home or abroad, where financial, stock exchange, commercial, and general experience may find scope; go anywhere, do anything. (12253.)

EX-REGULAR Captain, Indian Army, seeks post where organization and initiative required as Estate Manager or Agent; good practical knowledge dairy farming, pigs and poultry, also knowledge engineering (electrical), &c. (11981.)

LADY CLERKS AND TYPISTS

INTELLIGENT woman seeks new Secretarial post offering scope for keen, competent service; experienced; would travel; adequate salary required.—Write Box W.1214, The Times, E.C.4.

MISS Kerr-Sander, 175, Piccadilly, W.1. Tele. No. Gerrard 6010, recommends Shorthand-Typists, Secretaries, and Foreign Correspondents for responsible positions where a good education and initiative are required.

DOMESTIC SITUATIONS VACANT

3 lines 4s. 6d. (minimum)

GOVERNESSES, COMPANIONS, MATRONS, AND LADY NURSES

NURSE or Nursery Governess wanted for girl (2), supervise schoolgirl (10); washing and sewing.—Mrs. Preston, 22, Knyveton-road, Bournemouth.

WANTED, Nursery Governess, 25-35, preferably with Kindergarten training, for child 3½ years; Anglo-Jewish family, going Palestine October; similar previous experience essential; highest personal references.—Write fully, stating age, qualifications, and include copies references, to E.B.P., 38, Great Ormond-street, W.C.

LADY-COMPANION, partly trained, kind and cheerful for lady at Prestbury, Cheltenham; comfortable, happy home.—Apply for particulars to Mrs. Cleghorn, 25, Kensington-gate, W.8.

LADY HOUSEKEEPERS, HOUSE-KEEPERS, AND COOKS

CAN any lady recommend capable working Housekeeper, entire charge small labour-saving bungalow? Good salary; light duties; help given; good plain cooking essential. — Miss Calmady Hamlyn, Buckfast, S. Devon.

HOUSEKEEPER (Working), about 40 years of age, wanted for London where four servants are kept; must be thoroughly experienced.—Write "T. K." c/o Streets, 6, Gracechurch-street, E.C.3, with references.

TWO friends wanted; entire charge private house, Cheltenham; all modern conveniences; own sitting room; family three.—Please write fully Box Z.161, The Times, E.C.4.

WANTED, reliable Cook-Housekeeper; entire charge bachelor's flat; good cooking essential.—Write Box 0889, The Times, 72, Regent-street, W.1.

COOK, experienced, required September; good wages; family four; staff five; kitchenmaid kept.—Apply Mrs. Crompton, White Court, Alfriston, Sussex.

REQUIRED, Cook, Staff Maid, and Housemaids.—Apply, giving full particulars, to Lady Housekeeper, Royal Holloway College, Englefield Green, Surrey.

ROYAL National Hospital for Consumption and Diseases of the Chest, Ventnor, I. of W.—Required, Cook; institutional experience; salary £80.—Apply, giving particulars of experience and age, to Matron.

COOKS, House-Parlourmaids, Generals, &c.—Well-paid vacancies at Mrs. Lewis's Registry, 27a, The Parade, Golders Green. 'Phone, Speedwell 5271-2. Also at 233a, Finchley-road, N.W.3 (next door to Met. Station). Hamp. 6693. No fees.

DOMESTIC SITUATIONS VACANT (continued)

LADY Servants.—Two thoroughly experienced practical women required as Cook-General and House-Parlourmaid to run flat London; two in family; former experience as such and personal references absolutely necessary; good cooking. Replies must state full particulars, age, wages asked, &c.—Write Box 6922, The Times, 42, Wigmore-street, W.1.

WANTED, near Southsea, good Cook-General and Nurse-Housemaid for girl 2½; good outings; every comfort.—Write Box H.432, The Times, E.C.4.

PARLOURMAIDS AND HOUSE-PARLOURMAIDS

PARLOURMAID, experienced, required September; staff six; four in family; good wages.—Apply Mrs. Crompton, White Court, Alfriston, Sussex.

PARLOURMAID (thoroughly experienced) wanted soon; aged 28-34; Hampshire; six maids; four in family; help in pantry; £50; good reference.—Write Box H.489, The Times, E.C.4.

PARLOURMAID, thoroughly experienced, wanted for Leicestershire; family four; maids four; good home and wages.—Write Mrs. Gee, Alynva, near Ty-Croes, Anglesey.

EXPERIENCED Parlourmaid and Housemaid required in country situation near Buckingham; good wages to reliable maids.—Mrs. Gossage, Chetwode Priory, Buckingham.

EXPERIENCED House-Parlourmaid wanted 1st September to work under butler.—Apply Mrs. W. S. Tetley, Drury Lane Farm, Redmarley, Gloucester.

HOUSE, KITCHEN AND SCULLERY MAIDS

WANTED immediately a Chambermaid for the Wildernesse Country Club near Sevenoaks.—Apply Housekeeper.

KITCHENMAID required September; four in family; staff six.—Apply Mrs. Crompton, White Court, Alfriston, Sussex.

KITCHENMAID, young, for comfortable situation near Dorking, on bus route; family three, two boys holidays; four maids kept; references required.—Apply Mrs. Dane, Morden Grange, Betchworth, Surrey.

GARDENERS

HEAD Gardener wanted for South Africa; a good first-class practical man for private gentleman's establishment; must thoroughly understand all branches and able to direct labour; a good opening for the right man.—Write, giving age, experience, and wages expected, Box Z.108, The Times, E.C.4.

MARRIED COUPLES AND MENSERVANTS

RETIRED Officer, small house, quiet country situation, Sussex, requires experienced Married Couple (no children), Gardener-Handyman, Cook-General; entire work; references essential.—Write Box W.1286, The Times, E.C.4.

MARRIED Couple as Cook and Parlourman for convenient flat; family two; away week-ends and go abroad in winter, leaving couple in charge; £100-£120.—State ages, &c., to P. Reginald, Esq., care of British Agency, 25, Carfax, Horsham. (No fees.)

MARRIED Couple (Cook and House-Parlourman) wanted, small flat, close to sea; family two.—(F.542) Scotch Registry, 17a, Station-road, W. Croydon.

HOUSEMAN-ATTENDANT wanted at once; good appearance; enclose copies references and experience.—Write Box H.479, The Times, E.C.4.

WANTED, single man to run bachelor flat.—Write or call Yates, 3, Chiltern-court, Baker-street.

DOMESTIC SITUATIONS REQUIRED

2 lines 2s. (minimum)

GOVERNESSES, COMPANIONS, MATRONS, AND LADY NURSES

LADY Huntingfield highly recommends Nursery Governess; excellent for care of health; prepares boys for school; free end September, when youngest child goes to school.—Miss Woodman, Landford Lodge, Salisbury.

LADY Preston, Beeston Hall, Norfolk, highly recommends Governess, 22; London district.—Audrey Driver, 189, Newmarket-road, Norwich.

FRENCH-SWISS girl (19), understanding children, seeks post Nursery Governess; games, gymnastics, sewing, knitting; good references.—Mademoiselle Juliette Cornut, Avenue de Menton 14, Lausanne, Switzerland.

FRENCH young lady, 21 years, good family, good education, seeks post French Governess for quite young children.—Write offers to Mlle. R. Guermann, 62, Rue Saintonge, Paris, 3e.

SWISS Governess seeks post au pair in London or near town, Companion to lady or teach French and German to children, in exchange for English lessons; good references.—Mlle. Bless, 81, Greencroft-gardens, N.W.6.

YOUNG Swiss lady, graduate, seeks post in a school or institution, or in a good family, as French Teacher.—Apply Mademoiselle Edmée Bourgeois, care of Maison Bourgeois Frères et Cie., Ballaigues, Switzerland.

YOUNG French Lady wishes post in school or good family, au pair, as French Teacher.—Write Box 5033, The Times, 2, Chaussée d'Antin, Paris.

YOUNG lady, 23, college education, desires daily charge small child, London area.—Write Box W.1285, The Times, E.C.4.

AS Companion-Help elderly lady.—Write Caba House, Enfield Highway, Middlesex.

AU Pair.—Well-educated Swiss lady, 20, French and German, fond children, desires post where maid kept.—Write Box H.459, The Times, E.C.4.

AU Pair.—Two young French ladies, good family, seek situations in good English family in order to perfect English; pocket money.—140, Digue de Mer, Middelkerke, Belgium.

FRENCH girl, 18, well educated, very good family, wishes enter good English family or college, au pair.—Write Madame Amiot, 4 bis, Eugène Manuel, Paris, 16e.

FRENCH Lady, 32, a widow, very good education, several diplomas, knowledge of Italian, Arabic, Persian, drawing, painting, archaeology, seeks post as Secretary or Companion; used to camping; 18 months' tent experience in Egypt; would travel; highest references.—Write Box 5034, The Times, 2, Chaussée d'Antin, Paris.

GENTLEWOMAN seeks post as Companion (willing to travel), housekeeping experience, can drive.—Write Box H.462, The Times, E.C.4.

GERMAN girl, 21, well-educated, seeks post in family with children.—Lotte Hansohm, Kiel, Holstenbrücke 28.

YOUNG French lady, 18, very well educated, musician, seeks situation au pair with good English family.—Madame Brigault, Primerose Cottage, Herblay (S. et O.), France.

NORLAND nurse, 28; seven years' experience; adaptable; all qualifications; highest references; prefer travel.—Write Box W.1276, The Times, E.C.4.

TRAINED Nurse seeks private case; thoroughly experienced; day or night duty; two guineas weekly; free now.—Apply Miss Welham, 22, Lonsdale-square, Barnsbury, London, N.1.

TRAINED Hospital Children's Nurse (young) seeks permanent nursing of chronic case, or charge delicate child.—Write Littlejohns, 44, Powis-square, W.11.

ABROAD or England—permanent or temporary Governesses and Nursery Governesses (modern methods), recommended, also Schools.—Miss Lennox Carr's Agency, 37, Old Bond-street, W.1. (Gerr. 7684.)

MRS. Reeves' Agency, Derby, can supply qualified Governesses, Nursery-Governesses, Lady Nurses, college-trained Nurses, Lady and Working Housekeepers, Lady Helps, domesticated Mothers' Helps, Lady and Working Matrons, for schools and institutions. Tele., 3141 Derby.

THE best English and French Resident and Daily Governesses for Home and Abroad are introduced by Miss Locke Steevens' Agency, 62, Brook-street, W.1. (Mayfair 1468.) Schools recommended.

HELPS AND NURSES

YOUNG Lady returning Balearic Isles, Spain, for winter months would undertake charge of one or two children for small remuneration; very patient and happy disposition.—Apply Mrs. Doris Bates, 52, Gloucester-gardens, London, W.2.

NURSE, joining family in Malta November or December, will take charge of children on voyage for passage by arrangement.—Write Box M.619, The Times, E.C.4.

MRS. Reeves' Agency, Derby, can supply thoroughly trustworthy Children's Nurses as Head and Single-handed, college-trained Nurses; excellent testimonials; Children's Maids, Schoolroom Maids, Under Nurses, Nursery Maids, Nurse-Housemaids. Tele., 3141 Derby.

LADIES' MAIDS AND MAIDS

MRS. Reeves' Agency, Derby, can supply experienced Ladies' Maids, Useful Maids, Nurse-Attendants, Maid-Attendants, Sewing Maids, Children's Maids, Schoolroom Maids, Maid-Housemaids. Tele., 3141 Derby.

LADY HOUSEKEEPERS, HOUSE-KEEPERS, AND COOKS

GENTLEWOMAN and Daughter would entirely run flat or maisonnette for gentleman or couple in or near London; good cooking.—13, Stanwick-road, West Kensington.

GENTLEWOMAN, Scotch, as Housekeeper-Companion; nursing experience; good references; London or near preferred.—Write Box 9150, The Times, 42, Wigmore-street, W.1.

LADY, 32, Housekeeper's post; experienced, educated; good plain cook; as family; help given.—L., 26, Palmar-road, Maidstone.

URGENT.—Two ladies, 33, 27, require posts till Christmas; would take full charge house or separately as Companion-Helps, &c.; one Domestic Science Diploma.—Lomax, North Park-road, Roundhay, Leeds.

YOUNG lady, Atholl-crescent (Edinburgh) trained, desires post as Lady Cook or Assistant.—Write Box H.485, The Times, E.C.4.

COOK-GENERAL and Housemaid; very excellent couple; lady will personally recommended mother and daughter, with her nearly two years; ages 41 and 23; reliable in every detail; any part.—Domestic Agency, 41, High-street, Eton. 'Phone, Windsor 914.

PARLOURMAIDS, HOUSEMAIDS, AND GENERALS

GENERAL seeks post for September 18th; also experienced as House-Parlourmaid.—Miss MacKinnon's Scotch Registry, 17a, Station-road, W. Croydon. (Tele. 2817.)

MRS. Reeves' Agency, Derby, can supply trustworthy Cottage Laundresses, Mother and Daughter, Sisters, Friends, Married Couples, also experienced Head and Single-handed Laundresses private families, Laundry Matrons, Institution Laundresses. Tele., 3141 Derby.

GARDENERS

GARDENER (head); life experience all branches; glass, lawns, flowers, kitchen gardens; highest references.—Fiveash, Wexham Springs, Stoke Poges.

LADY thoroughly recommends her Gardener for all-round work, leaving through property being sold.—Gait, Timsbury, Bath.

SKILLED Gardeners, all grades. Men supplied to advise or carry out renovations, extensions, &c.—Horticultural Bureau, 27, Chancery-lane, London, W.C.2.

MARRIED COUPLES AND MENSERVANTS

FRENCH Married Couple, knowledge English, good education, refined, seek employment, together or separately, with English family or school.—Write Box 5031, The Times, 2, Chaussée d'Antin, Paris.

MARRIED Couple (31, 30); £100; Mrs. Torman will personally recommend, with her three years; wife, good cook, &c.; husband, excellent chauffeur, all-round handyman; no family; any part; no booking fees.—British Agency, Domestic Chambers, Horsham. 'Phone 464-5.

MARRIED Couple; first class; seven and five years' personal references; hardworking young couple; experienced all duties; Cook-General and Parlourman-Valet; £100; no family; any part; no booking fees.—British Agency, Domestic Chambers, Horsham. 'Phone 464-5.

MRS. Reeves' Agency, Derby, can supply trustworthy Married Couples, married and single Butlers, Parlourmen, Indoor Menservants, Housemen, Chauffeurs, Gardeners, Stable Helpers, Hotel Menservants, Single-handed First, Second, and Under Footmen, Hallboys, Pantryboys, &c. Tele., 3141 Derby.

YOUNG Italian man, 26, good references, speaks English, French, Italian, knowledge German, seeks position in good family as Under-Cook, Butler, or Valet; free to travel.—Write N. G., Royal Hotel, Evian (Haute Savoie), France.

Sporting News

GOLF

MATCH MAKING

(FROM OUR GOLF CORRESPONDENT)

Match making at golf is one of the fine arts. Not perhaps in a mere Single; in that case the argument is scarcely better than a greedy wrangle. It is otherwise in a Foursome, when that which might be low and pettifogging seems somehow to take on a nobler quality; we haggle not for ourselves but for our side.

The machine-made golfer of the present day will hardly understand these remarks. He simply takes the handicaps of the four players, adds, subtracts, divides, and there is an end of the matter; but your true match maker of the ancient and traditional school spurns official handicaps. I have a friend who would emend Mr. Hardcastle in *She Stoops to Conquer*; he would say, "I love all things that are old—old wine, old friends, old books, and old golf." Even while I admire him, I sometimes find it difficult perfectly to reconcile his points of view. He has a zest for making a good match and he drives a hard bargain. At the same time he declares that niggling question as to one stroke or two is beneath the notice of a Scottish golfer. Only the other day he was quoting to me with approval the words of that most charming and dignified of old gentlemen, Charlie Hunter, of Prestwick. When called upon to make a match, the sage would only admit three handicaps, four strokes, a third, and a half. If one side wanted more than a half the disparity was too great and the match not worth the playing. If less than four strokes was in question he would say, "I think you can play them," and the match was made on level terms.

There is much to be said for these views, and yet there have been moments when I have almost thought that my friend paid them only lip service. His method of procedure is familiar to all his admirers. On the way to the teeing ground he says to his partner, "You make the match. I leave all the arguing to you." He then withdraws himself ostentatiously to a few yards distance, "in search," as was said, I believe, of Lord Byron, "of the conspicuous solitude which that nobleman loved." The partner does his best; he tries all the usual moves; he flatters, he cajoles, he appeals for pity, and at long last a bargain is on the point of being struck. Then suddenly, "What's that, what's that?" cries my friend, who has apparently been examining the texture of a neighbouring green; he casts from him his mantle of aloofness and plunges into the fray. The whole question is re-opened, and the argument has even been known to continue over the matter of a single stroke after the first shots have been fired and while the combatants are walking along the causeway and over the pond.

A few days ago I took part in one of these scenes. My friend and I had yielded with ridiculous magnanimity on a point of two strokes, and we had had our reward. We had played level, and we had just won. Afterwards, in a moment of drowsy triumph, I picked up a book on golf published sometime in the sixties, not so much a book as a pamphlet, written by some delightful and anonymous Scotsman who called himself "An old golfer" or "A keen hand." There I found something that came pat to my purpose, for it was an account of one of the very earliest competitions played under handicap. It took place on the Bruntsfield links. Not long before there had been played at St. Andrews a grand match-play tournament, in the nature of an unofficial Amateur Championship, in the final of which Mr. Robert Chambers, jun., had beaten the pawky Mr. Wallace, of Balgrummo. "The general rules of the Bruntsfield Tournament resembled those adopted at St. Andrews, but the mode of determining the rounds involved a very important difference. The Bruntsfield competition was settled by strokes, players being equalled by handicap."

Four rounds of the seven-hole course were played, and the competitors were divided into three classes, "the first class receiving no odds, the second class receiving 12 strokes, the third class receiving 20 strokes." This was carrying out Charlie Hunter's principle with a vengeance, since the difference between the first two classes was something more than a third. In the first class were some seven players, including the great Mr. Chambers, who was out of form. Mr. D. McCuaig, "graceful, scientific, and certain," returned 151, and Mr. J. Williamson 154. The third class, the rabbits as we should call them in our vulgar modern tongue, did no manner of good, but in the second class there was a certain Mr. R. B. Shaw, whose score was "159, 12 off, 147." He seems to have been the object of envy, if not of suspicion. "Shaw," we are told, "played his very best game; indeed, so well that some were disposed to think that this competitor should have been placed in the first class."

I confess that my sympathies are warmly engaged on behalf of Mr. Shaw. For a player of his handicap he had done great deeds, and as this was a handicap competition I cannot for the life of me see why he should not have won. This was not the opinion of the author of the book. "This is the point," he wrote, "which seems to us objectionable, that the first prize should be won by the adventitious aid of odd strokes. It cannot be doubted for a moment that the most beautiful display of golf craft was shown by James Williamson and McCuaig, and it was felt by every golfer that the palm had passed from deserving brows." That seems to me in the nature of a self-evident proposition, but it was the view of a famous golfer, the best amateur of his day, who disapproved of handicaps on the ground that they "obscured the issue." He may have been right and I shall certainly adopt his argument when next I prepare to tee my ball on the edge of the pond in a match against my old friend. It is my firm conviction that he will not see it. He will insist on the "adventitious aid" of all the strokes he can get out of me and he will get at least two too many.

BOROUGH OF DEAL CUP

A SHORT DAY

The handicap match play tournament for the Borough of Deal Challenge Cup, one of the most venerable of golfing institutions, was begun over the links of the Royal Cinque Ports Club yesterday.

This extra day was made necessary by the excellent entry received, which made it impossible to get through the tournament in the regulation three days. The weather was perfect, for the great heat was tempered by a light breeze off the sea, from which in the heat haze the blare of foghorns came incessantly; but it was a trying day, and the few players engaged were unfeignedly thankful that there was no more than one round to be played.

Deal is by many held in the utmost reverence, and it is certain that no more exacting test of golf exists anywhere. The links are in admirable shape; indeed, the fairways have never been better, and the only fault to be found by the most captious is a very slight discrepancy in the pace of the greens. They have not the velvety texture of their neighbours of Royal St. George's, but are true enough, for all that, though the 9th, 10th and 11th are already kittle and have developed a shine reminiscent of Prestwick. What they will be like by this evening if this weather continues one trembles to contemplate.

Yesterday's play needs little description. Most of the matches were reasonably close, and Brigadier-General Critchley had to play well to beat A. Pemberton, who received seven strokes, on the last green. B. Drew and J. A. Board, both on the plus mark, had a very keen game to the turn, which was reached in something better than 4's, where the match was all square. After that things began to go wrong for Drew, and his opponent drove in the last nail in his coffin by holing a long putt to halve the 14th, where Drew had looked like reducing his opponent's lead of four holes. The keenest finish of the day was between W. S. Worthington-Evans, of Royal Ashdown Forest, and R. O. Burlison, of the Royal Cinque Ports, both of whom arrived more dead than alive on the home green all square, and had to play an extra hole, which Burlison won.

The results were:—

FIRST ROUND

Captain C. S. Lousada (Royal Cinque Ports) (5) beat G. V. Twiss (North Foreland) (7) by 2 and 1.
H. D. Gough (Bedfordshire) (6) beat J. H. Bennett (Royal Cinque Ports) (6) by 3 and 1.
G. A. Usher (Royal Cinque Ports) (4) beat A. F. W. Gourlay (Royal Cinque Ports) (5) by one hole.
Brigadier-General A. C. Critchley (Prince's) (scratch) beat A. Pemberton (Stoke Poges) (9) by 1 hole.
C. H. Cole (Canterbury) (scratch) beat R. W. Wickham (Maidstone) (5) by 3 and 2.
A. F. W. Bamberger (Royal Cinque Ports) (7) w.o.; F. Partridge (Royal Cinque Ports) (7) scratched.
W. S. Worthington-Evans (Royal Ashdown Forest) (7) beat R. O. Burlison (Royal Cinque Ports) (8) at the 19th hole.
P. L. Hardman (North Foreland) (2) w.o.; M. W. Bovill (Royal Cinque Ports) (8) scratched.
G. C. Elliot (Royal Cinque Ports) (8) w.o.; Colonel H. D. Buchanan Dunlop (Royal Cinque Ports) (5) scratched.
J. A. Board (West Hill) (+2) beat B. Drew (Royal Cinque Ports) (+1) by 4 and 3.
A. W. M. Sillars (Canterbury) (5) beat V. B. Twiss (North Foreland) (8) by 2 and 1.
F. Gordon Petch (Seaford) (1) beat R. N. Benjamin (Sunningdale) (8) by 4 and 2.

MEETING AT HARLECH

The Open Summer Meeting of the Royal St. David's Club was continued at Harlech yesterday, when, in the semi-final round of the Harlech Town Bowl tournament, R. Myer (Fulwell) beat F. W. Brown (Royal Wimbledon) by 6 and 5; and Captain N. F. Lucas (Camberley Heath) beat R. H. Marriott (Royal St. George's) by 1 hole.

BOYS' CHAMPIONSHIP

THE LAST TWO

For the third time in the history of the tournament two Scottish players will meet in the 36-holes final of the Boys' Amateur Championship at Fulwell to-day. The finalists this year are J. Lindsay (Falkirk Tryst), who holds the title, and J. S. C. Todd (Kilmalcolm). Todd is making his first attempt to win the Championship, but if Lindsay wins to-day, according to general expectations, he will equal the performance of R. W. Peattie (Cupar) in winning the Championship twice in succession.

The surprising feature of yesterday's play was the defeat in the fifth round of J. Scott-Riddell, who was runner-up to Lindsay last year. Scott-Riddell was beaten on the last green by T. Darnborough, the son of an American resident in England, who gained the lead at the first hole and never allowed himself to be pulled back. In the afternoon, however, Darnborough was well beaten by Lindsay, who did the first nine holes in 34 strokes and produced the best golf of the week in reaching the final. Todd was given a hard match in the morning by D. H. Lewis, the Welsh boy, and made a bad start in the semi-final round against B. C. Godfrey (Luton Modern School), but Godfrey, after taking the lead at the third hole, collapsed unaccountably. Todd reached the turn in 38 strokes, was three up at that point, and Godfrey was beaten on the 15th green.

The results were:—

FIFTH ROUND

J. S. C. Todd (Kilmalcolm) beat D. H. Lewis (Cardiff Golf Club) by two holes.
B. C. Godfrey (Luton Modern School) beat E. R. Waugh (Ampleforth College) by one hole.
J. Lindsay (Falkirk Tryst) (holder) beat J. H. Lawson (Rugby) by 6 and 5.
T. Darnborough (Beaumont College) beat J. Scott-Riddell (Aberdeen Grammar School) by one hole.

SEMI-FINAL ROUND

Todd beat Godfrey by 4 and 3.
Lindsay beat Darnborough by 7 and 6.

THE PRINCE OF WALES CUP

The third annual open amateur competition for the Cup presented by H.R.H. the Prince of Wales will be played at Prince's (Sandwich) on Saturday, September 27. The whole of the entry fees will be handed over to the Kent County Playing Fields Association, which last year benefited to the extent of £70 10s. This year, in addition to the Cup which is awarded to the player having the best aggregate scratch score for 36 holes, there will be an award for the player with the lowest aggregate under handicap.

FINE SCORE AT WESTWARD HO!

Competing in the Autumn Meeting of the Royal North Devon Club at Westward Ho! yesterday, A. Saltmarsh equalled the amateur record for the course held by the Hon. Michael Scott with a fine score of 71. Saltmarsh won the club silver medal, the runner-up being S. H. Fry, who finished in 75. Saltmarsh, who had secured the Hope Grant Medal at the same meeting, also won the Lind Testimonial Scratch Aggregate prize with a total of 146.

ABERDOVEY SUMMER MEETING

The second round of the Mixed Foursomes tournament for the Cader Challenge Cups was played in the open summer meeting at Aberdovey yesterday, with the following results:—

J. E. Hill (Edgbaston) and Mrs. W. McLeod beat Commander Wace, R.N., and Mrs. Gordon by 1 hole; G. F. Bell (Canada) and Miss Handley beat Captain Pearson and Miss Leahy (Walton Heath) at the 20th hole; F. G. Bebb (London) and Mrs. Kettle beat Rowney Evans (London) and Mrs. Clay by 5 and 4; Norris Kittermaster and Miss Kittermaster beat H. Cave-Browne-Cave and Mrs. Cave-Browne-Cave by 4 and 2; Commander Rabilly and Mrs. Rabilly (Deal) beat F. Kittermaster and Miss Nancy Cave by 5 and 4; D. Kittermaster and Miss J. Bailes (Edgbaston) beat Colonel Kirkby and Miss Wright by 2 and 1; G. P. Woodward and Miss Joyce Cave beat R. H. Kersey and Mrs. Pearson (Walton Heath) by 2 holes; A. R. Low and Mrs. Low beat J. Chidlow Roberts (London) and Miss Wynne Edwards by 4 and 2.

POLO

BRITISH TEAM IN U.S.A.

WESTBURY, NEW YORK, Aug. 29.—The substitution of J. B. Balding for Captain R. George in the British polo team yesterday proved a good move, for the team showed marked improvement to win their practice match against Old Aiken by 13 goals to 5.

The British players seemed to hit the ball harder and at greater length, and for more than five chukkers kept their opponents to a single goal while they themselves scored nine. In the first chukker J. B. Balding was struck on the head by the ball from the mallet of J. C. Rathbone and tumbled off his mount badly stunned. His helmet saved him from any serious injury, however, and he resumed play after a short delay. Gerald Balding was also thrown when he lost his balance in the third chukker and went down under his horse's hoofs. He sustained cuts about the face, but he too continued. The British goal-scorers were J. B. Balding (No. 1) 3, Gerald Balding (No. 2) 4, Captain C. T. I. Roark (No. 3) 3, and L. Lacey (back) 3.—*Reuter.*

WEST SOMERSET

At Dunster yesterday, in the final tie of the West Somerset Polo Club's Visitors' Cup tournament, the Merchiston team beat the Burnells team by five goals to two.

The teams were:—

MERCHISTON.—J. A. Midwood, No. 1; Lieutenant-Colonel C. A. Heydeman, No. 2; G. Madlener, No. 3; and Major H. S. Hatfield, back.
BURNELLS.—D. P. G. Moseley, No. 1; A. S. Gaselee, No. 2; A. Brunner, No. 3; and J. H. Sinclair, back.

DEAUVILLE

At the Deauville Polo Club, in the final tie of the Continental Championship tournament, Baron Robert de Rothschild's Les Fleurs team beat Baron R. Schroeders's Leopards team by seven goals to two.

The teams were:—

LES FLEURS.—Baron G. de Neufville, No. 1; Baron R. de Rothschild, No. 2; H. Conturié, No. 3; and R. Sauerbach, back.
LEOPARDS.—A. W. Mosselmans, No. 1; G. A. Neumann, No. 2; Count du Bourg, No. 3; and Baron R. Schroeders, back.

DEATH OF A FENCING MASTER

The funeral of Professor Ernest Tassart, who died suddenly last Tuesday, will take place to-day at 12 noon, at the St. Marylebone Cemetery, East End-lane, Finchley.

Professor Tassart was one of the leading fencing masters in London. For some years he controlled a school of fencing at 6, All Souls'-place, and it was only at the beginning of last season that an increase in the number of pupils obliged him to move into larger premises at 11, George-street, Manchester-square, W.1. At the same time Professor Tassart took into partnership A. Parkins, one of his former pupils, who announces that the school will reopen for the winter season on September 1.

CHAUFFEURS

SITUATIONS VACANT

3 lines 4s. 6d. (minimum)

CHAUFFEUR-MECHANIC wanted for the country, married, and not under 30; must have first-rate references; Austin and Vauxhall cars; good house and garden.—Address Agent, Estate Office, Scampston, Malton, Yorkshire.

HANDYMAN-CHAUFFEUR required in Bournemouth early September; thoroughly experienced; clean licence; running repairs; lodge available.—Particulars, wages, Z.G.469, Deacon's, Fenchurch-avenue.

SITUATIONS REQUIRED

2 lines 2s. (minimum)

CHAUFFEUR seeks situation; good driver; running repairs; experience with various makes of cars; can valet; excellent references; present employer strongly recommends; age 23.—Kite, Park House Garage, Inner Park-road, Wimbledon, S.W.19.

CHAUFFEUR seeks situation; good references; good experience; age 23; any district.—J. Bray, Newroad, Castle Bromwich, Birmingham.

CHAUFFEUR requires situation; 16 years, 10½ last place; Continental experience; country preferred; married, age 37.—Neves, Kenfield, Petham, Canterbury.

CHAUFFEUR, married; 20 years' experience; help in garden.—Wilson, Orchard Cottage, Catisfield, Fareham.

CHAUFFEUR-MECHANIC seeks situation; 21 years' experience; good references; clean licence; abstainer; married, no children.—Burch, 49, Rodway-road, Bromley, Kent.

CHAUFFEUR-MECHANIC, 34; 14 years' experience; any car; knows London; references good.—Copeland, 33, Molyneux-street, Bryanston-square, W.1. Padd. 7458.

CHARITIES AND APPEALS

METROPOLITAN CONVALESCENT INSTITUTION.—The Board earnestly APPEALS for HELP. Over 6,000 Patients last year. Homes: Walton, Bexhill, and Broadstairs. Treasurer: M. O. Fitzgerald, Esq. Offices: 14, Victoria-street, S.W.1.

ARTICLES FOR SALE AND WANTED

Private Announcements 3 lines 6s. (minimum); Trade 3 lines 9s. (minimum)

PIANOFORTES

FOR SALE, BECHSTEIN UPRIGHT PIANO; perfect condition; view by appointment.—'Phone Victoria 6974.

SPORT AND GARDEN

3 lines 7s. 6d. (minimum)

ATTRACTIVE OFFER.—FINEST BULBS: Emperor Daffodils, 65s. 1,000, best mixed 2gs.; Tulips, "Clara Butt," 2gs. 1,000.—A. Leon, St. Mary's, Scilly Islands.

BRITISH BULBS.—The most economical way to buy the best bulbs—direct from the British grower. Free catalogue. Daffodils from 30s. 1,000, Tulips from 7s. 100.—Buckland Flower Farm, Kingsbridge, Devon.

GARDEN COLLECTION of TOP SIZE BULBS.—50 Tulips, in five good varieties; 100 Crocus, mixed; 100 Anemone St. Brigid; 100 Snowdrops; 25 Spanish Iris, mixed; delivered free for £1; half the above for 11s.—L. J. KNIGHT, Coniston Nurseries, Ringwood, Hants.

TOPIARY.—Perfectly clipped and trained specimens YEW and BOX, in all possible designs; largest collection in existence.—John Klinkert, Richmond, London.

FARM PRODUCE

3 lines 9s. (minimum)

APPLES.—WORCESTER PEARMAIN.—Finest pack in England; 10s. half bushel box, cash with order; free delivery.—Guthrie, Paddock Wood, Kent.

The Times CLASSIFIED ADVERTISEMENT COLUMNS
CONSTITUTE THE MOST EFFECTIVE MEDIUM FOR PRODUCING SATISFACTORY REPLIES

ADVERTISEMENT ORDER FORM

A LINE AVERAGES SIX WORDS

The name and address are to be paid for. If desired, replies may be addressed to Box Numbers at "The Times" Office, that address, reckoned as six words, to be counted as part of the advertisement. For use of Number and postage of replies a fee of 6d. is charged.

The full name and address of the advertiser, not necessarily for publication, must accompany every advertisement.

This form should be addressed to Chief Clerk, "The Times," Printing House-square, London, E.C.4; or, if abroad, to the Bureau du Times, 2, Chaussée d'Antin, Paris.

FOR INDEX TO CLASSIFICATIONS SEE RIGHT HAND BOTTOM CORNER OF FRONT PAGE

A copy of "The Times," containing advertisement, will be sent, post free, on payment of an additional 3d.

Sporting News
(Continued from page 3)

RACING

LORD DERBY'S HORSES

A LARGE REDUCTION

(FROM OUR RACING CORRESPONDENT)

Lord Derby has decided, for financial reasons, to reduce by half his horses in training. A number of his older brood mares will also be sold. It is understood that his famous sires will not be sold, and that the best of the brood mares will be kept. Owing to this reduction of his horses in training Frank Butters, who has had charge of Lord Derby's horses for the past four years, will cease, after this season, to act as Lord Derby's trainer. No decision has yet been arrived at as to who shall succeed Butters.

Much as this reduction of a great stable is to be regretted, it is to be noticed that Lord Derby will still have a fairly large number of horses in training; probably his stable will consist of about 25 horses, so that his famous colours, black with a white cap, will still be seen on many occasions. Many other successful and leading owners have no more horses than this in training. People, for the most part, do not realize how much it costs to keep a horse in training, and to run him fairly regularly. I remember Lord Derby telling me that each of his horses in training cost him about £650 a year. The forfeits for so large a stable would be about £10,000 a year, which has been included in the cost given for each horse. Even in a year when Lord Derby has won in stakes as much as £30,000 his racing has probably not yielded him any profit.

THE GATWICK MEETING

There were two dead heats for first place at York this week, and also two dead heats for second place at the same meeting. There was yet another dead heat at Gatwick yesterday, this time for first place, the judge being unable to separate Jugo and Prospice as they went past the winning-post in the August Handicap, the most important event of the afternoon. Prospice, who was carrying a penalty of 10lb. for recent successes, has made wonderful improvement recently. Jugo was giving him 20lb., and is in a way a rather marvellous old horse. He was once running in selling races. He now spends his time running over hurdles in the winter and in good-class long-distance races in the Jockey Club season. This was his eleventh race since the season was begun in March, but only his first win. Jugo and Prospice were last for a long way yesterday, but came through the field in the Straight, Prospice being in the lead just below the Distance, followed closely by Jugo, who, running on as gamely as ever, got up to make a dead heat in almost the last stride of the race. The stakes were divided.

Old Taxing Master, ridden by Fox, won the Selhurst Selling Handicap after a great finish with Norman Duchess and Probus. He was bought cheaply by his present owner after winning a selling race at Brighton. This was his first appearance in his new owner's colours, so that she made an excellent bargain. There was no bid for Taxing Master after his success. Cretan Lassie, who was a pronounced favourite, never promised to win, although she was always close up to the placed horses and finished fourth. Sir W. Cooke, who is a steward of the meeting, won the other selling race, the Wick Plate, with the well-backed Irish Mint colt. Alfresco, who started favourite, ran well without ever holding a winner's chance, and My Tutor, who was always going nicely, finished second. His owner, Mr. G. Gilbey, bought the winner after the race for 360 guineas. He will be trained now by Thrale.

Wolfe Tone, ridden by G. Richards, was a well-backed runner for the Tilgate Handicap, although he had not won a race this season. The best that he could do, however, was to finish a moderate third, beaten by China Prince and Soldan, the former of whom won by two lengths. Bucks Maiden ran fairly well, but Virgo found her big penalty too much for her. China Prince was badly handicapped with Bucks Maiden on their last running together, but on that occasion China Prince was so badly away at the start that he never had a chance. Cor de Chasse, with 9st. 4lb. to carry, made all the running in the Home-bred Plate, for which Mr. Austen's Ausonia was a pronounced favourite. She was in the front rank until a furlong from the finish, when she weakened. Grey Bachelor, starting at 9 to 1 on, won the Newdigate Plate without any trouble at all.

TO-DAY'S PROSPECTS

2.0.—MART SELLING PLATE (6f.).—The Slave Trade filly has been placed second in each of her last two races, and on her previous form over this course is not without a fair chance here. Chips has won his last two races, while Monday, who will be ridden by G. Richards, has shown ability to stay the six furlongs over which this race is run. Further, he has a good chance through Motor-boat, who ran very well in a race at York earlier this week. MONDAY, on that form, seems the probable winner here.

2.30.—ROSTRUM SELLING PLATE (1½m.).—On their last running together Invermark seems to have the certain beating of Irish Lord, and must have a fair chance of success here. Fair Weather Jack and Obvious are others who should run well, but the best selection seems to me to be GREEN WILLOW, who, if this were a handicap, would most certainly have to give weight away all round, as will be seen from the weight he had to carry in a recent race at Nottingham.

3.0.—COUNTY HANDICAP (1m.).—Gang Warily never wins, while it is a long time since Ellenborough showed any good form. Sediranda ran fairly well at Goodwood, and, through Sargasso, is rather better handicapped than Budaiya. John Silver seems to me to have been given too much weight, but Clarette has been dropped a few pounds in the handicap since Goodwood. She was well backed in her last race at Hurst Park, when she ran quite well. At the weights CLARETTE seems to me to be the best selection.

3.30.—LOWFIELD PLATE (5f.).—The best here on known form seems to be Knight's Orb, who has been coughing, but who would not be started here if he were not fit and well. His owner also has Blairmore in the race. They are in different stables, and no doubt will run quite independently of each other, for they have not been galloped together. Blairmore ran very badly at the last Hurst Park Meeting, and on that form has no chance at all in this race. My selection is KNIGHT'S ORB.

4.0.—MODERATE PLATE (1¼m.).—I had thought that Culloden would win this race, but apparently he is not to be started. I shall accordingly choose between Mrs. Siddons, who also belongs to Mr. Dewar, and who won at Alexandra Park, and PHALARETTE, whom I noticed running very well at Goodwood. She had run well before that in the Somerset Handicap at Bath, and with only 7st. 7lb. to carry she must surely have a good chance in this company. I give her the preference over Mrs. Siddons. G. Richards rides the latter, and Fox will be up on Phalarette.

4.30.—SUTTON HANDICAP (6f.).—LANDSONG may well make amends here for what appeared to be an expensive failure at the last meeting at Kempton Park.

LAW NOTICES, AUG. 30

Bankruptcy

Bankruptcy-buildings, Carey-street, Lincoln's Inn IN CHAMBERS.—Room 36 (REGISTRAR WARRINGTON).—At 11.30:—Adjd. Petition (305 of 1930).

GATWICK RESULTS

2.0 (2.4).—The SELHURST SELLING HANDICAP PLATE of 200 sovs. Six furlongs.

TAXING MASTER, ch g, by Tredennis—Yukon (Mrs. Berwick), aged, 8st. 4lb. ....F. Fox 1
NORMAN DUCHESS, b f, by Diophon—Monchy (Mr. P. Ellison), 3 yrs, 6st. 2lb. ....J. Lewis 2
PROBUS, b g, by Friar Marcus—Lent Lily (Mr. M. Dollar), aged, 7st. 7lb. ....G. Richards 3
Cragford (Mr. A. Douglas-Pennant), aged, 9st. C. Ray 0
Easter Gift (Mrs. A. B. Cornelius), 6 yrs, 8st. 10lb. J. Sirett 0
Friar Gray (Mr. H. Collins), 6 yrs, 8st. 5lb. J. Simpson 0
Jarnick (Mr. O. W. Nicholson), 4 yrs, 8st. 2lb. W. Alford 0
Corporal Nym (Mr. F. Hill), 5 yrs, 7st. 11lb. H. Gunn 0
Benedictus (Mrs. E. Wallace), 5 yrs, 8st. ....M. Beary 0
Beautiful Queen (Mr. W. J. Waldron), 3 yrs, 7st. 7lb. K. Gethin 0
Good Story (Mr. J. E. Cottrell), 4 yrs, 7st. 5lb. K. Robertson 0
Rose of Spain (Mr. A. C. Boutall), 3 yrs, 7st. 2lb. T. Barber 0
Battle (Mr. H. Bradbury-Pratt), 3 yrs, 6st. 12lb. F. Sharpe 0
Faithful Beacon (Mrs. M. Waters), 3 yrs, 6st. 7lb. F. Rickaby 0
Finland (Mr. R. C. Woods), 4 yrs, 6st. 10lb. (car. 6st. 3lb.) ....G. Walsh 0
Cretan Lassie (Mrs. P. Ivall), 6 yrs, 6st. 3lb. A. Smirke 0
Spanish Pride (Mr. P. Waters), 3 yrs, 6st. 4lb. R. Morgan 0
Sans Avis (Mr. A. C. Saunders), 4 yrs, 6st. 2lb. (car. 6st. 6lb.) T. Brown 0

(Winner trained by Boswall-Preston, at Portslade)

STARTING PRICES.—7 to 4 agst Cretan Lassie, 8 to 1 Cragford, 9 to 1 each Corporal Nym and Good Story, 10 to 1 each Friar Gray, Battle, and Taxing Master, 100 to 6 each Jarnick, Probus, and Norman Duchess, 33 to 1 each agst the others.

TOTALISATOR PRICES (each unit represents 2s. stake).—Win dividend, 16s. 9d.; places, 5s. 6d., 9s. 6d., 5s. 6d. Total win pool, 5,684 units; total place pool, 6,244 units.

Won by a head; the same distance separated second and third. Cretan Lassie was fourth and Beautiful Queen last.

There was no bid for the winner.

2.30 (2.37).—The WICK SELLING PLATE of 200 sovs.; for two-year-olds. Five furlongs.

IRISH MINT COLT, by Manna (Sir W. Cooke), 9st. ....P. Beasley 1
MY TUTOR, br g, by Golden Myth—Dorney (Mr. G. Gilbey), 8st. 11lb. ....G. Richards 2
GRAND ROCK, br g, by Grand Parade—Tuscar Rock (Sir J. Hall Salt), 8st. 11lb. E. Forsyth 3
Aislabie c, by Bucks Hussar (Mr. T. Blenkiron), 9st. ....R. Dick 0
Cristallin (Mr. B. Davis), 8st. 11lb. ....J. Doble 0
Double Bay (Mr. R. R. Jeffrey), 8st. 12lb. ....C. Ray 0
Putten C. (Mr. C. Stuart-Brown), 9st. ....J. Collins 0
Wild Bugle (Mr. D. Nicoll), 8st. 6lb. ....L. Tidey 0
Alfresco (Mr. H. S. Persse), 8st. 11lb. ....H. Beasley 0
Silver Shower (Mr. H. Smyth), 8st. 6lb. ....F. Balch 0
British Airway (Lieutenant-Colonel Wingfield), 8st. 11lb. ....R. Perryman 0

(Winner trained by Read, at Chilton)

STARTING PRICES.—9 to 4 agst Alfresco, 3 to 1 each Aislabie colt and Irish Mint colt, 7 to 1 Grand Rock, 100 to 8 each Double Bay, Cristallin, 20 to 1 each agst the others.

TOTALISATOR PRICES.—Win dividend, 11s.; places, 5s. 3d., 7s. 3d., 5s. Total win pool, 6,964 units; total place pool, 6,649 units.

Won by three lengths; the same distance separated second and third. Aislabie colt was fourth and Wild Bugle last.

The winner was sold to Mr. G. Gilbey for 360 guineas.

3.0 (3.0).—The AUGUST HANDICAP PLATE of 400 sovs. Two miles.

JUGO, b h, by Son-in-Law—Slovene (Mr. T. Richards), 6 yrs, 9st. 4lb. ....R. Dick †
PROSPICE, b g, by Zria—The Pile (Mr. S. Wootton), aged, 7st. 12lb. ....F. Field †
GOLDEN BAY, b h, by Golden Myth—Bayazid (Mr. J. Mayo), 6 yrs, 7st. (car. 7st. 1lb.) ..A. Burns 3
Mallock (Mr. E. H. Gregory), 4 yrs, 7st. 5lb. C. Richards 0
Ballyscanlon (Mr. H. Martin), 6 yrs, 6st. 8lb. I. Martin 0
Your Call (Captain D. P. Simson), 5 yrs, 6st. 7lb. F. Sharpe 0
Sabine Sailor (Mrs. B. M. Roundell), 5 yrs, 6st. 7lb. T. Brown 0
By-word (Mr. R. Day), 6 yrs, 6st. 7lb. ....A. Berry 0

(Jugo trained by W. Nightingall, at Epsom; Prospice trained by S. Wootton, at Epsom)

STARTING PRICES.—5 to 4 agst Prospice, 100 to 30 Jugo, 9 to 2 By-word, 7 to 1 Your Call, 100 to 7 each agst the others.

TOTALISATOR PRICES.—Win dividend, 3s. 6d. Jugo, 3s. 3d. Prospice; places, 2s. Jugo, 3s. 9d. Prospice, 5s. 6d. Golden Bay. Total win pool, 5,011 units; total place pool, 4,760 units.

A dead-heat; three lengths away Golden Bay was third. Your Call was fourth and Ballyscanlon last.

The stakes were divided.

3.30 (3.35).—The TILGATE MID-WEIGHT HANDICAP PLATE of 150 sovs. One mile and a quarter.

CHINA PRINCE, ch c, by Rose Prince—China Lall (Mr. A. J. Smith), 4 yrs, 7st. 4lb. K. Robertson 1
SOLDAN, b c, by Soldennis—Caspia (Mrs. E. Wallace), 4 yrs, 7st. 10lb. (car. 7st. 11lb.) M. Beary 2
WOLFE TONE, b g, by Kwang-su—Irish Holiday (Mr. H. W. Forester), 4 yrs, 7st. 4lb. (car. 7st. 6lb.) ....G. Richards 3
Virgo (Mr. H. Martin), 4 yrs, 8st. 9lb. ....T. Lowrey 0
Bucks Maiden (Mr. E. N. Lyons), 4 yrs, 8st. 5lb. C. Richards 0
Willow King (Mrs. G. H. Drummond), 4 yrs, 8st. 4lb. H. Beasley 0
Tytyl (Mr. P. Thellusson), 3 yrs, 8st. 2lb. ....R. Dick 0
Bill Sykes (Mr. D. M. Gant), 4 yrs, 7st. 8lb. ....H. Gunn 0
Footmark (Mr. C. B. Rowel), 4 yrs, 7st. 12lb. (car. 7st. 13lb.) ....H. Wragg 0
Pianardo (Mr. G. Barclay), 6 yrs, 7st. 9lb. H. Packham 0
Miss Orkney (Mr. E. Martin), 3 yrs, 7st. 4lb. I. Martin 0
Capot (Mrs. N. B. Davie), 4 yrs, 7st. 9lb. ....T. Barber 0
Silvoro (Sir D. Lindsay), 4 yrs, 7st. 7lb. ....G. Walsh 0
Tin o' Mint (Mr A. Gemmell), 5 yrs, 7st. 4lb. A. Burns 0

(Winner trained by Gilbert, at Isley)

STARTING PRICES.—9 to 4 agst Wolfe Tone, 11 to 2 Soldan, 6 to 1 each Virgo and Bucks Maiden, 7 to 1 each Bill Sykes and Footmark, 100 to 8 China Prince, 20 to 1 each agst the others.

TOTALISATOR PRICES.—Win dividend, 26s. 9d.; places, 8s. 3d., 5s. 9d., 3s. 3d. Total win pool, 7,261 units; total place pool, 7,251 units.

Won by two lengths; three lengths separated second and third. Bucks Maiden was fourth and Pianardo last.

4.0 (4.5).—The HOME-BRED T.Y.O. PLATE of 200 sovs. Five furlongs.

COR DE CHASSE, b g, by Carlon—Furry Dance (Mr. E. A. Wigan), 9st. 4lb. ....F. Lane 1
ST. KOSCIE, br g, by Kosciusko—Shooting Match (Mr. C. Wadia), 8st. 12lb. ....J. Sirett 2
ENTHUSIASM, ch f, by Knight of the Garter—Three Cheers (Mr. J. Rhodes), 8st. 6lb. A. Burns 3
Happy Mood (Mr. E. L. Ralli), 9st. 1lb. ....C. Elliott 0
Bruera c, by Happy Man (Mr. T. Blenkiron), 8st. 9lb. R. Dick 0
Peter Wheat (Mr. J. A. Dunn), 8st. 9lb. ....M. Beary 0
Countess Eva c, by Gainsborough (Mr. H. Rich), 8st. 9lb. ....H. Wragg 0
Ausonia (Mr. J. S. Austen), 8st. 6lb. ....R. Perryman 0
Dark Blue f, by Sansovino (Sir W. Cooke), 8st. 6lb. C. Ray 0
Tournai (Mrs. B. Digby), 8st. 6lb. ....G. Lester 0
Apple Ring (Lady M. FitzGerald), 8st. 6lb. E. Forsyth 0
Total Darkness (Sir R. Garton), 8st. 6lb. ....R. James 0
Mes Cara (Mr. P. Harmsworth), 8st. 6lb. ....M. Wing 0
Miskodeed (Mr. F. Neilson), 8st. 6lb. ....T. Weston 0
Yser g, by Rose Prince (Duke of Portland), 8st. 6lb. F. Fox 0

(Winner trained by Braime, at Burbage)

STARTING PRICES.—9 to 4 agst Ausonia, 4 to 1 Cor de Chasse, 9 to 2 Happy Mood, 5 to 1 Yser gelding, 6 to 1 St. Koscie, 10 to 1 Bruera colt, 20 to 1 each agst the others.

TOTALISATOR PRICES.—Win dividend, 19s. 6d.; places, 6s., 6s., 66s. 9d. Total win pool, 7,691 units; total place pool, 6,789 units.

Won by a neck; a head separated second and third. Happy Mood was fourth and Peter Wheat last.

4.30 (4.33).—The NEWDIGATE MAIDEN PLATE of 100 sovs. One mile.

GREY BACHELOR, gr c, by Poltava—Bachelor's Fort (Mr. A. Lowry), 3 yrs, 9st. 3lb. T. Weston 1
LOP EAR, b f, by Pelops—Slave Market (Mrs. V. D. Sainsbury), 3 yrs, 8st. 2lb. ..H. Wragg 2
ZANY, b f, by Lord Annandale—Zele (Miss Keyser), 3 yrs, 8st. 2lb. ....F. Lane 3
The Great Pyramid (Major P. Honner), 3 yrs, 8st. 2lb. R. Dick 0

(Winner trained by Hugh Powney, at Newmarket)

STARTING PRICES.—9 to 1 on Grey Bachelor, 10 to 1 agst Lop Ear, 25 to 1 each agst the others.

TOTALISATOR PRICE.—Win dividend 2s. 6d. Total win pool, 6,201 units.

Won by two lengths; four lengths separated second and third.

NEWMARKET PROSPECTS

(FROM OUR NEWMARKET CORRESPONDENT)

In the Mart Selling Plate I like the chance of SLAVE TRADE FILLY, who was galloped with Banned and Lady Haine filly; she went quite well and will be very hard to beat. Queenetta colt, Many Waters, and Blush Rambler will be saddled.

GREEN WILLOW will be our only representative for the Rostrum Selling Plate, and it is with confidence that I select him to win.

Newmarket trainers hold a very strong hand in the County Mid-Weight Handicap. Sedirandra is a nice filly, and I doubt if the best has been seen of her in public this year. Gang Warily is looking at his best, and I shall be surprised if he fails to run well. Ellenborough has been showing very good form in recent gallops and is nicely handicapped in this race. Merton Abbey is fancied, but I shall select ELLENBOROUGH as the best from Headquarters. Au Fait is expected to run well.

Clarehaven Lodge expects to bring off a double by the aid of KNIGHT'S ORB in the Lowfield Two-Year-Old Plate. I have seen this son of Flying Orb and Knight's Mate do most of his gallops, and he has been going really well. Diary will run for T. Waugh, and Eastern Queen for Walter Griggs.

Our three runners, Persevere, Bank Rate, and Bobbie Burns III., will carry the confidence of their connexions in the Moderate Plate. I understand the first named has been galloped well, but I give preference to BANK RATE.

In the Sutton Handicap BRER FOX will be our only representative. He is at his best, and his form gives him a good winning chance.

GUARDIAN PARI-MUTUEL PRICES

GATWICK

(2s. Unit—Stake and Winning)

2.0.—Taxing Master, WIN 27s. 3d., PLACE 6s. 9d.; Norman Duchess, PLACE 10s. 9d.; Probus, PLACE 7s.
2.30.—Irish Mint, WIN 275s., PLACE unbacked; My Tutor, PLACE 11s. 3d.; Grand Rock, PLACE 6s. 6d.
3.0.—Jugo, WIN 4s. 3d., PLACE 4s.; Prospice, WIN 4s. 6d., PLACE 4s. 6d. (dead-heat); Golden Bay, PLACE 22s. 9d.
3.30.—China Prince, WIN 58s. 9d., PLACE 13s. 6d.; Soldan, PLACE 6s. 3d.; Wolfe Tone, PLACE 3s. 3d.
4.0.—Cor de Chasse, WIN 22s. 9d., PLACE 10s.; St. Koscie, PLACE 4s. 6d.; Enthusiasm, PLACE 90s.
4.30.—Grey Bachelor, WIN 2s. 3d.
African Double, 3.0 and 3.30.—Jugo and Prospice (dead-heat) and China Prince, unbacked.

GATWICK PROGRAMME

(The letter "a" is prefixed to the names of horses which have arrived)

2.0.—The MART SELLING PLATE of 200 sovs.; for two-year-olds only. Six furlongs.

	st	lb
THE STALKER (Mr. M. Berman) ....W. J. Gale	9	0
BESTORELL (Mr. T. W. Blenkiron) W. Nightingall	9	0
GLITTER MAC (Mr. T. S. Gosling) ....Pope	9	0
HEREDITY (Mr. F. L. Hill) ....Hammond	9	0
DON PATRICK (Mr. P. Thrale) ....Thrale	9	0
YOUNG MASTER (Mr. E. G. de Mestre) De Mestre	9	0
STRATHRAY (Mr. E. Robson) ....Tabor	9	0
aQUEENETTA C, by Bachelor's Craft (Mr. G. R. Sadler) ....G. Sadler	9	0
MILAD (Mr. R. C. Pearson) ....Hamshaw	9	0
MERRY BILL (Mr. A. G. Whiteman) ....H. Smyth	9	0
SUNNY AMY (Mr. L. B. Cribbin) ....Clancy	8	11
PRIVATE SEAL (Mr. A. Donn) ....V. Smyth	8	11
NO OTHER (Mr. A. Douglas-Pennant) Douglas-Pennant	8	11
VAN (Mr. D. Fraser) ....Douglas-Pennant	8	11
TWINTHORNE F, by Irish Battle (Mr. J. H. M. Gordon) ....MacColl	8	11
aSLAVE TRADE F, by Sky-rocket (Mr. Walter Griggs) ....Walter Griggs	8	11
LITTLE STRUDGATES (Mr. R. H. Huxley) C. Chapman	8	11
DAMSON GIN F, by Desman (Mrs. P. Ivall) D. Dick	8	11
aMANY WATERS (Mr. S. B. Joel) ....Earl	8	11
aBLUSH RAMBLER (Lord Lonsdale) ....Pickering	8	11
FIRESPOT F, by Black Jester (Mr. H. R. Mosenthal) Gwilt	8	11
aVALID (Mr. H. P. Nickalls) ....Cundell	8	11
MONDAY (Mr. G. C. Poole) ....Poole	8	11
LADY ROSALIE (Mrs. W. Raphael) ....G. Sadler	8	11
aMAY BUSH G, by Golden Orb (Lord Stalbridge) O. Anthony	8	11
aCHIPS (Mr. V. T. Thompson) ....F. Hartigan	8	11
DE PROPS (Mr. P. Thrale) ....Thrale	8	11

PROBABLE STARTERS AND JOCKEYS

THE STALKER, T. Weston; BESTORELL, R. Dick; HEREDITY, F. Fox; QUEENETTA COLT, E. Forsyth; MERRY BILL, H. Packham; SLAVE TRADE FILLY, H. Jelliss; LITTLE STRUDGATES, W. Wells; MANY WATERS, H. Wragg; BLUSH RAMBLER, R. Jones; VALID, L. Tidey; MONDAY, G. Richards; MAY BUSH GELDING, J. Collins; CHIPS, T. Burns; DE PROPS, C. Ray.

2.30.—The ROSTRUM SELLING PLATE of 200 sovs. One mile and a half.

	Yrs	st	lb
LULWORTH COVE (Lady Curzon of Kedleston) W. Nightingall	a	9	7
PURE SCANDAL (Mr. F. Leach, jun.) Leach, jun.	4	9	7
CITRON (Mr. P. Thrale) ....Thrale	4	9	7
aCOURTESY (Lieutenant-Colonel Wingfield) ..Pope	4	9	7
aGREEN WILLOW (Lord Woolavington) ..Gilpin	4	9	7
FAIR WEATHER JACK (Mr. A. E. Berry) M. Hartigan	6	9	4
OBVIOUS (Mr. J. M. Clayton) ....J. Cannon	a	9	4
KLOOF (Mr. A. Donn) ....C. Langlands	a	9	4
SUMMER PRINCESS (Mr. C. Gulliver) ..Barclay	4	9	4
BONANZA (Mr. J. Hylton) ....Killalee	4	9	4
GREAT SAND (Lord Londesborough) H. A. Brown	a	9	4
aSOUCHONG (Mr. F. D. Pirie) ....Collinson	6	9	4
INVERMARK (Mr. T. Richards) ..W. Nightingall	a	9	4
HUNCOAT (Mrs. T. Setchell) ....H. Smyth	4	9	4
HIGH MINDED (Major F. B. Sneyd) ....Sneyd	6	9	4
HELSBY (Miss Wilmot) ....Wilmot	a	9	4
IRISH LORD (Mr. S. Wootton) ....S. Wootton	5	9	4
BACKSTRAW (Lady Curre) ....Read	3	8	9
MAYWIN (Mr. R. H. Huxley) ....C. Chapman	3	8	6
NORMAN ABBOT (Mr. T. Walton) ..Butchers	3	8	6

PROBABLE STARTERS AND JOCKEYS

COURTESY, R. Jones; GREEN WILLOW, P. Beasley; FAIR WEATHER JACK, G. Richards; OBVIOUS, J. Leach; INVERMARK, R. Dick; IRISH LORD, F. Field; SOUCHONG, —.

3.0.—The COUNTY MID-WEIGHT HANDICAP PLATE of 500 sovs.; second to receive 50 sovs. and third 25 sovs. One mile.

	Yrs	st	lb
JOHN SILVER (Mr. H. E. Steel) ....Walls	5	9	0
aSEDIRANDA (Mr. S. B. Joel) ....Earl	4	8	7
CLARETTE (Mr. S. Wootton) ....S. Wootton	4	8	3
aGANG WARILY (Mrs. G. H. Drummond) Digby	5	8	3
aELLENBOROUGH (Mr. E. Esmond) ..J. Jarvis	4	8	3
aBUDAIYA (Mr. S. Tattersall) ....Lawson	4	8	0
MUSICAL PRINCE (Mr. A. Gemmell) ..Sneyd	5	8	0
aMERTON ABBEY (Mr. J. A. Dewar) Pickering	4	8	0
GOLDEN LYRE (Sir A. Bailey) ....R. Day	4	7	5
aMOONSTRUCK (Mr. F. Darling) ..De Mestre	5	7	5
DARIAN (Mr. H. G. Blagrave) ....Blagrave	5	7	0
aAU FAIT (Mrs. F. J. Barlow) ....Walters	3	7	0

PROBABLE STARTERS AND JOCKEYS

JOHN SILVER, M. Wing; SEDIRANDA, H. Wragg; CLARETTE, A. Wragg; GANG WARILY, H. Beasley; ELLENBOROUGH, Jelliss; BUDAIYA, F. Lane; MUSICAL PRINCE, J. Dines; MERTON ABBEY, T. Weston; MOONSTRUCK, F. Fox; DARIAN, —; AU FAIT, —.

3.30.—The LOWFIELD TWO-YEAR-OLD PLATE of 200 sovs. Five furlongs.

	st	lb
WAIF (Lord Lonsdale) ....Pickering	9	0
aKNIGHT'S ORB (Lord Woolavington) ....Gilpin	8	13
OBJECTION (Mr. R. L. Glasspool) ....C. Chapman	8	10
CAREFUL SAILOR (Mr. E. Robson) ....Tabor	8	10
PETER'S FAIR (Mr. R. Brendon) ....Holland	8	7
SEERESS C, by Golden Sun (Mr. R. Brendon) Holland	8	7
LADY HILL C, by Roi Hero (Mr. B. Davis) B. Davis	8	7
VINCA (Sir C. Hyde) ....Scobie	8	7
SONNA (Mr. E. Martin) ....Martin	8	7
aDIARY (Mrs. E. L. Ralli) ....T. Waugh	8	7
GRINDLETON (Mr. J. W. Sharples) ....Cundell	8	7
I'M FUNNY THAT WAY (Mr. W. J. Gale) W. J. Gale	8	7
VAIN BACHELOR (Mr. E. G. de Mestre) De Mestre	8	4
THE ECCENTRIC (Mr. A. Heathorn) ....Tabor	8	4
MR. ISAACS (Lily Edgar filly) (Mr. B. Davis) B. Davis	8	4
BROTTOI (Mr. V. P. Misa) ....V. Smyth	8	4
BRAMBLE BERRY G, by Sonning (Mr. Harry Powney) Harry Powney	8	4
aEASTERN QUEEN (Mr. H. Smith-Turberville) Wal Griggs	8	4
aBLAIRMORE (Lord Woolavington) ....F. Darling	8	4

PROBABLE STARTERS AND JOCKEYS

KNIGHT'S ORB, P. Beasley; OBJECTION, R. Perryman; PETER'S FAIR, H. Wragg; LADY HILL COLT or MISTER ISAACS, J. Collins; DIARY, H. Beasley; GRINDLETON, L. Tidey; THE ECCENTRIC, R. Dick; EASTERN QUEEN, H. Jelliss; BLAIRMORE, F. Fox.

4.0.—The MODERATE PLATE of 150 sovs. One mile and a quarter.

	Yrs	st	lb
BOXING GLOVE (Mr. E. H. Gregory) Golightly	4	9	4
CHELMARSH (Mr. A. J. Buston) ....C. Waugh	3	9	1
CULLODEN (Mr. J. A. Dewar) ....Pickering	3	9	1
L.T.V. (Mr. D. M. Gant) ....W. P. Lowe	4	8	11
MASSAI (Lady Ludlow) ....Sneyd	3	8	10
CLUNY (Lord Rosebery) ....J. Jarvis	3	8	10
THREE ROSES (Mr. A. K. Macomber) Leach, jun.	3	8	7
aMRS. SIDDONS (Mr. J. A. Dewar) M. Hartigan	3	8	7
MONARCHY (Mr. F. W. Wilmot) J. Chapman	3	8	7
PLANAPHONE (Mr. G. Barclay) ....Pickles	4	8	4
aPERSEVERE (Mr. P. W. Carr) ....H. Leader	4	8	4
BIG NOISE (Mr. L. B. Cribbin) ....Clancy	4	8	4
LONGFORD (Mr. A. Heath) ....Morris	4	8	4
POLYDROSS (Mr. H. Leader) ....J. Scott	5	8	4
aMR. FLIM (Major C. H. Stevens) Stevens	5	8	3
BLUE SPRAY (Mr. Montague Evans) I. Anthony	5	8	3
FIRST SHOT (Mr. T. Davidson) ....R. Day	3	8	3
aBANK RATE (Sir R. Garton) ....Walters	3	8	3
TOWN TALK (Mr. H. R. Lawrence) ....Gwilt	3	8	3
aBOBBIE BURNS III. (Mr. A. K. Macomber) Leach, jun.	3	8	3
STEP FORWARD (Mr. E. Robson) ....Martin	3	8	3
ADLON (Mrs. E. Wallace) ....J. Beary	3	8	3
YOUNG BUCK (Mrs. E. Wallace) ....J. Beary	3	8	3
FERRULE (Captain Stanley Wilson) Whitaker	3	8	3
LAST OF THE DANDIES (Mr. F. A. T. Harmsworth) Walls	3	8	3
IRISH MONARCH (Mr. W. Nightingall) W. Nightingall	3	8	3
LADY VIOLET (Mr. M. H. Benson) M. Hartigan	3	8	0
MOLONEY (Mrs. Hartigan) ....M. Hartigan	3	8	0
ST. BERDA (Mr. H. Kennedy) ....H. Leader	3	8	0
LEMONETTA (Lady Ludlow) ..W. Nightingall	3	8	0
GLADIUS (Mr. V. P. Misa) ....V. Smyth	3	8	0
HUSH HUSH (Mr. D. L. Wilson) ..R. T. Waugh	3	8	0
SUPER-HAINE (Mr. R. Wright) ....Holland	3	8	0
TORRALONG (Colonel M. Hughes) ....C. Leader	3	7	10
LORD PUTTENDEN (Mr. H. Smith-Turberville) Martin	3	7	10
GALLONEY (Lord Woolavington) ....F. Darling	3	7	10
aPHALARETTE (Mr. W. M. Cazalet) ....Lawson	3	7	7
HIANDRY (Mr. F. P. Chapman) ....J. Chapman	3	7	7
VALIANT (Major F. W. Duff) ....Misa	3	7	7
FURRY DAY (Mr. E. A. Wigan) ....Braime	3	7	7

PROBABLE STARTERS AND JOCKEYS

MRS. SIDDONS, G. Richards; PERSEVERE, Fawdon; MR. FLIM, A. Berry; BANK RATE, R. James; TOWN TALK, F. Lane; BOBBIE BURNS III., G. Eaines; STEP FORWARD, R. Dick; PHALARETTE, F. Fox; HIANDRY, A. Burns.

4.30.—The SUTTON HANDICAP PLATE of 200 sovs.; second to receive 20 sovs. and third 10 sovs. Six furlongs.

	Yrs	st	lb
ECILATH (Mr. B. Davis) ....B. Davis	4	9	5
CABALLERO (Mr. H. E. Steel) ....Walls	5	9	0
CORDUROY (Mr. S. Wootton) ....S. Wootton	4	8	7
aORBINDOS (Mr. B. Coulson) ....G. L. Ward	a	8	5
SPEYSIDE (Mr. A. E. Berry) ....F. Morgan	5	7	13
PERUKE (Mrs. V. D. Sainsbury) ....Holland	3	7	12
ROYAL LAD (Mr. S. Wootton) ....S. Wootton	4	7	8
MARYLAND POINT (Mr. A. G. Whiteman) H. Smyth	4	7	8
NONN (Mrs. J. Weld) ....J. Beary	5	7	7
COUNTY GUY (Major Evans) ....Turner	5	7	6
aBRER FOX (Mr. P. W. Carr) ....H. Leader	4	7	4
JUNE CLOVER (Captain J. Rayson) ..C. Chapman	a	7	4
CLAUDINE (Mrs. C. Evans) ....Turner	4	7	2
aPLUCKY BILL (Mrs. A. B. Cornelius) G. L. Ward	4	7	2
SCARLET FLY (Mr. R. R. Jeffrey) ..Butchers	5	7	1
aLAND O' BURNS (7lb. ex.) (Mrs. Bendir) M. Hartigan	3	7	0
aPOSTE HASTE (Sir R. Garton) ....Walters	3	6	12
LITTLEWANTED (Mrs. Walton) ....Killalee	3	6	9
LANDSONG (Major A. E. Gould) ..R. J. Colling	3	6	9
TULLIBARDINE (Mr. A. H. Stockley) ..J. Rhodes	3	6	7
GREENERY (Mr. E. L. Whitwell) ..E. Piggott	4	6	7
SECRET PAPER (Lieutenant-Colonel C. Birkin) Leach, sen.	3	6	7

PROBABLE STARTERS AND JOCKEYS

ECILATH, J. Doble; CABALLERO, M. Wing; ORBINDOS, A. Burns; SPEYSIDE, J. Dines; MARYLAND POINT, H. Packham; BRER FOX, T. Weston; PLUCKY BILL, J. Sirett; LAND O' BURNS, A. Richardson; LANDSONG, W. Alford.

WEIGHTS

THE PORTLAND STAKES

(To be run at Doncaster on September 11)

	Yrs	st	lb		Yrs	st	lb
Tag End	6	9	0	Bonford	3	7	0
Oak Ridge	a	8	13	Hoilkoki	a	6	13
Le Phare	4	8	9	Duchess of Mars	3	6	13
Fleeting Memory	5	8	7	Quartrain	3	6	13
Doch-an-doris	4	8	7	Tutbury	6	6	12
Chestnut Oak	4	8	6	Confetti	3	6	11
Stingo	3	8	6	Flute	3	6	11
Midlothian	3	8	5	Polveraja	3	6	11
Costaki Pasha	4	8	4	Phonemeter	3	6	10
To You	4	8	3	Rialto Bridge	5	6	10
Queen of the Nore	3	8	2	Hakem	3	6	10
Golden King	5	7	13	The Dominie	3	6	10
Reedsmouth	4	7	13	Zambelli	3	6	9
Strongbow	4	7	12	Goodwood Park	3	6	8
Guards' Parade	5	7	10	Devonie	3	6	8
Grandmaster	5	7	10	Sargo	4	6	8
Democratie	3	7	9	Millennium	3	6	8
Ann Gudman	3	7	8	Quothquan	3	6	7
Oratorium	3	7	8	Pentilla	3	6	7
Fingle Bridge	3	7	6	Frankchase	3	6	4
Sister Clover	3	7	6	Queen's Orb	3	6	4
Fourth Form	4	7	5	Casserole	3	6	3
Friarvine	4	7	3	Merry Lassie	3	6	0
Basra	4	7	1	Spring Zephyr	3	6	0
Knight Error	4	7	1	Lady Abbess	3	}	dr.
Fanatist	3	7	0	Fair Diana	3	}	dr.
Polar Bear	3	7	0	Mignonette	3	}	dr.

OFFICIAL SCRATCHINGS

DONCASTER MEETING

DONCASTER ST. LEGER.—Doriflor, Pearlash II., Tawris, Alcyon (at 9 a.m. yesterday).
BRADGATE PARK NURSERY HANDICAP.—Binfield filly.
PRINCESS MARY STAKES.—Binfield filly.
DONCASTER SEPTEMBER MEETING ENGAGEMENTS.—Macduff.

LEWES MEETING

FILLIES NURSERY.—Clever Eyes, Haggie, Lady Georgette filly.
SEPTEMBER PLATE.—Ladies First.
ROTHSCHILD PLATE.—Uppercut.
NEWHAVEN HANDICAP PLATE.—Lady Angela.

FOLKESTONE MEETING

THANET TWO-YEAR-OLD PLATE.—Step Lively, Manbo.
FILLIES NURSERY HANDICAP.—Lady Georgette filly, Orangelle.
LEAS NURSERY HANDICAP.—Tor Willow.

MISCELLANEOUS

LOWFIELD TWO-YEAR-OLD PLATE, GATWICK.—Manbo.
SEPTEMBER HANDICAP, BIRMINGHAM.—The Pen.
MIDLAND MAIDEN PLATE, BIRMINGHAM.—Lady Marjorie.
WILTON NURSERY HANDICAP, MANCHESTER.—Bridge of Bath filly.
ALL ENGAGEMENTS.—Kirkcormack, Barra Bibi.

ASSOCIATION FOOTBALL

THE START OF A NEW SEASON

When gradually bringing the season forward, the football authorities recognized the possibility of having to play the winter game in summer weather, and now when our best teams tour in Spain, the Argentine, and other hot climates, the heat waves which we may be said to enjoy or suffer, according to our personal feelings, will not deter the members of the 88 clubs in the Football League from doing their best to earn points this afternoon.

The fact that competitive football starts on the last Saturday in August means an unfortunate clashing with cricket, but that also has been endured for several years now, and the heavy work of the season necessitates both the early beginning and the extension of the playing days into May.

Efforts to lessen the congestion of important fixtures during the closing weeks of the season by deciding the International Tournament before Christmas did not meet with success during the summer and the Football League went so far as to pass a resolution that their clubs should not release players for international games on a date clashing with a league fixture, except for the country to whose association the club concerned may belong. This may cause some games in the competition to lose importance if a country must lack the help of prominent players. But the interests of the League have become paramount, as the rise or fall from one division to another may greatly influence the financial prospects of a club.

England won the Championship last season for the first time since 1913, and in existing conditions it would seem that they must have a particularly good chance of retaining their honours because they never select for their representative matches men who have thrown in their lot for a club in another country. If interpreted stringently, the League's prohibition may prevent such famous men as Gallacher and Cheyne, who played side by side for Scotland against England in 1929, from assisting their country again, for they now belong to Chelsea, and will appear this afternoon at Grimsby.

These names are mentioned as instances of what may happen, and they recall the changes which have taken place in the composition of the different tournaments as the result of what occurred last season. Chelsea have gone up with Blackpool to the First Division to replace Everton—original members of the League who lose their status in the First Division after surviving all the dangers inseparable from the relegation business during the 40 years of the Second Division's existence—and Burnley.

Hull City and Notts County have fallen from the Second Division, making room for Port Vale and Plymouth Argyle, the winners of the Third Division sectional competitions. Thames, a club of a few years' standing, with a splendid ground at Custom House capable of holding 150,000 spectators, come into the Southern Section by election, and there is a new name in the Northern Section—South Shields now being called Gateshead.

The election of Thames makes 12 London clubs in the Football League. The Arsenal, the Cup-holders, West Ham United, and Chelsea should do well in the first rank; Tottenham Hotspur, Millwall, and Charlton Athletic need to show improvement on last season's form in the Second Division, while in the third class Brentford, Crystal Palace, Fulham, Queen's Park Rangers, and Thames should be in the running for prominent places, with hope even for Clapton Orient if Fowler, of Swansea Town, the Welsh International centre-forward, can inspire his new colleagues as he has done his countrymen against England.

Thames replace Merthyr, and they have secured some notable players, particularly Moses Russell, the Welsh International, who helped Plymouth Argyle during many seasons and is still a full-back very difficult to overcome. Heap, of Burnley, is another well-known full-back, Phillips, formerly of Millwall, and Durnion, of Gillingham, promise cleverness in the forward line, and there should be great strength at half-back, for McCulloch has been obtained from Blackburn Rovers, Ling from Aston Villa, and Lindsay from Tottenham Hotspur.

The Arsenal appear this afternoon at Blackpool, where they will find Carr, the famous Middlesbrough forward, among the opposition, but if all the players who won the Cup last April are not quite sound The Arsenal should begin satisfactorily. Huddersfield Town, runners-up at Wembley, play at Upton Park, where West Ham will include James from Notts County as a new partner for Ruffell, their famous outside-left. Tottenham Hotspur, who start at home, have obtained Messer, the famous centre-half from Reading, their visitors to-day, and also two new full-backs in Hodgkinson, of Barnsley, and Lyons, of Clapton Orient.

Millwall and Fulham both receive interesting visitors, and at Shepherd's Bush Thames should be put through a fair trial by Queen's Park Rangers.

DEATH OF A SCOTTISH INTERNATIONAL

Robert Walker, a famous Scottish international inside-right, who for 16 seasons played for Heart of Midlothian, has died in Edinburgh at the age of 53.

Walker gained 29 Scottish caps, 11 of them against England between 1900 and 1913, and also played for the Scottish League on 14 occasions. For some time after the close of his playing career Walker acted as a director of the Heart of Midlothian Club.

TO-DAY'S FIXTURES

ASSOCIATION RULES

THE CHAMPIONSHIP

BIRMINGHAM.—Birmingham v. Sheffield United (3.0).
BLACKPOOL.—Blackpool v. The Arsenal (3.30).
BOLTON.—Bolton Wanderers v. Middlesbrough (3.15).
GRIMSBY.—Grimsby Town v. Chelsea (3.15).
LEEDS.—Leeds United v. Portsmouth (3.15).
LEICESTER.—Leicester City v. Derby County (3.0).
LIVERPOOL.—Liverpool v. Blackburn Rovers (3.15).
MANCHESTER.—Manchester United v. Aston Villa (3.0).
SHEFFIELD.—Sheffield Wednesday v. Newcastle United (3.0).
SUNDERLAND.—Sunderland v. Manchester City (3.15).
UPTON PARK.—West Ham United v. Huddersfield Town (3.15).

DIVISION II.

BRADFORD.—Bradford City v. Charlton Athletic (3.15).
BURNLEY.—Burnley v. Bury (3.15).
NEW CROSS.—Millwall v. Stoke City (3.30).
NOTTINGHAM.—Nottingham Forest v. Wolverhampton Wanderers (3.0).
OLDHAM.—Oldham Athletic v. Bradford (3.15).
PLYMOUTH.—Plymouth Argyle v. Everton (3.15).
HANLEY.—Port Vale v. Barnsley (3.15).
PRESTON.—Preston North End v. Southampton (3.0).
SWANSEA.—Swansea Town v. Cardiff City (3.15).
TOTTENHAM.—Tottenham Hotspur v. Reading (3.30).
WEST BROMWICH.—West Bromwich Albion v. Bristol City (3.0).

DIVISION III. (SOUTHERN SECTION)

BRISTOL.—Bristol Rovers v. Northampton Town (3.15).
COVENTRY.—Coventry City v. Notts County (3.0).
EXETER.—Exeter City v. Norwich City (3.15).
FULHAM.—Fulham v. Watford (3.30).
GILLINGHAM.—Gillingham v. Brighton and Hove Albion (3.15).
LUTON.—Luton Town v. Brentford (3.0).
NEWPORT.—Newport County v. Torquay United (3.30).
SHEPHERD'S BUSH.—Queen's Park Rangers v. Thames (3.30).
SOUTHEND.—Southend United v. Crystal Palace (3.30).
SWINDON.—Swindon Town v. Bournemouth and Boscombe Athletic (3.15).
WALSALL.—Walsall v. Clapton Orient (3.15).

DIVISION III. (NORTHERN SECTION)

ACCRINGTON.—Accrington Stanley v. Crewe Alexandra (3.15).
BARROW.—Barrow v. Tranmere Rovers (3.15).
CHESTERFIELD.—Chesterfield v. Carlisle United (3.15).
DARLINGTON.—Darlington v. Wigan Borough (3.0).
GATESHEAD.—Gateshead v. Doncaster Rovers (3.15).
HALIFAX.—Halifax Town v. Hartlepools United (3.15).
NEW BRIGHTON.—New Brighton v. Lincoln City (3.15).
ROCHDALE.—Rochdale v. Nelson (3.15).
ROTHERHAM.—Rotherham United v. York City (3.15).
SOUTHPORT.—Southport v. Wrexham (3.15).
STOCKPORT.—Stockport County v. Hull City (3.15).

SCOTTISH LEAGUE

ABERDEEN.—Aberdeen v. Airdrieonians.
GLASGOW.—Clyde v. Cowdenbeath.
METHIL.—East Fife v. Celtic.
FALKIRK.—Falkirk v. Partick Thistle.
HAMILTON.—Hamilton Academicals v. Ayr United.
EDINBURGH.—Hibernian v. Leith Athletic.
KILMARNOCK.—Kilmarnock v. Heart of Midlothian.
GREENOCK.—Greenock Morton v. Dundee.
GLASGOW.—Queen's Park v. St. Mirren.
GLASGOW.—Rangers v. Motherwell.

ISTHMIAN LEAGUE

CHAMPION HILL.—Dulwich Hamlet v. Tufnell Park.
KINGSTON.—Kingstonians v. Nunhead (3.30).
WIMBLEDON.—Wimbledon v. London Caledonians.
HIGH WYCOMBE.—Wycombe Wanderers v. Clapton.

RUGBY LEAGUE

BRADFORD.—Bradford Northern v. Hull Kingston Rovers (5.0).
BROUGHTON.—Broughton Rangers v. Warrington (3.30).
DEWSBURY.—Dewsbury v. Castleford (3.30).
FEATHERSTONE.—Featherstone Rovers v. Bramley (3.30).
HUDDERSFIELD.—Huddersfield v. Leeds (3.30).
HULL.—Hull v. Wakefield Trinity (3.30).
LEEDS.—Hunslet v. Batley (3.30).
KEIGHLEY.—Keighley v. Halifax (3.30).
LEIGH.—Leigh v. Salford (3.30).
ST. HELENS.—St. Helens Recreation v. Barrow (3.30).
SWINTON.—Swinton v. Rochdale Hornets (3.30).
WIDNES.—Widnes v. St. Helens (3.30).
WIGAN.—Wigan v. Oldham (3.30).
YORK.—York v. Wigan Highfield (3.30).

LAWN TENNIS

BUDLEIGH SALTERTON TOURNAMENT

R. Miki, of Japan, beat H. V. Newton in the semi-final round of the Singles at Budleigh Salterton yesterday and J. Pennycuick beat Captain J. H. Frowen. In the semi-finals of the Women's Singles Miss E. H. Harvey had to retire to Miss J. Sandison with the score 6—3, 5—2 against her, and Miss P. E. Mudford beat Miss O. L. Webb with the loss of four games. The results were:—

SINGLES.—SEMI-FINAL ROUND.—R. Miki beat H. V. Newton (6—3, 6—3); J. Pennycuick beat Captain J. H. Frowen (6—8, 1—6, 6—3).

WOMEN'S SINGLES.—SEMI-FINAL ROUND.—Miss J. Sandison beat Miss E. H. Harvey (6—3, 5—2) (retired); Miss P. E. Mudford beat Miss O. L. Webb (6—2, 6—2).

DOUBLES.—SEMI-FINAL ROUND.—J. L. H. Fletcher and C. G. Fletcher beat H. V. Newton and W. Radcliffe (2—6, 8—6, 6—2).

WOMEN'S DOUBLES.—SEMI-FINAL ROUND.—Miss E. H. Harvey and Mrs. F. M. Strawson beat Miss P. E. Mudford and Miss B. Yorke (6—4, 6—1); Mrs. Simon and Miss J. Sandison beat Miss M. Aplin and Mrs. Lucas (6—4, 6—2).

MIXED DOUBLES.—FOURTH ROUND.—H. V. Newton and Miss E. H. Harvey beat P. Gilliat and Miss M. Hoskyn (6—3, 6—2); R. Miki and Miss P. E. Mudford beat Colonel G. Lucas and Mrs. Lucas (6—3, 6—3); W. Radcliffe and Mrs. F. M. Strawson beat Captain J. R. Errington and Miss J. Whittington (3—6, 6—1, 6—0); J. Pennycuick and Miss L. Johnstone beat H. C. Eltringham and Miss J. Sandison (2—6, 6—3, 9—7).

HASTINGS TOURNAMENT

G. R. O. Crole-Rees (holder) and H. B. Purcell reached the final of the Singles at the Hastings and St. Leonards tournament yesterday, and Miss M. Slaney and Mrs. A. H. Mellows will meet in the women's final. The results yesterday were:—

SINGLES.—SEMI-FINAL ROUND.—G. R. O. Crole-Rees beat W. B. Henderson (6—4, 8—6); H. B. Purcell beat J. C. Masterman (6—1, 6—8, 6—4).

WOMEN'S SINGLES.—SEMI-FINAL ROUND.—Miss M. Slaney beat Miss B. Feltham (9—7, 7—5); Mrs. A. H. Mellows beat Miss G. K. Osborne (6—4, 6—4).

DOUBLES.—SEMI-FINAL ROUND.—G. R. O. Crole-Rees and C. G. Eames beat W. B. Henderson and M. Young (6—1, 6—2); H. B. Purcell and A. C. Belgrave beat J. C. Masterman and A. H. Lowe (7—5, 6—3).

WOMEN'S DOUBLES.—SEMI-FINAL ROUND.—Miss C. Tyrrell and Miss B. Feltham beat Mrs. C. M. B. Marriott and Miss M. Slaney (6—1, 4—6, 6—2).

MIXED DOUBLES.—FOURTH ROUND.—H. B. Purcell and Miss M. Slaney beat D. G. Freshwater and Miss P. G. Brazier (6—2, 6—2); C. G. Eames and Mrs. Holcroft-Watson beat Captain W. C. Price and Miss I. M. Boothroyd (6—3, 6—1); G. R. O. Crole-Rees and Miss C. Tyrrell beat A. D. P. Brazier and Miss J. M. Hill (6—2, 6—2); A. H. Lowe and Mrs. A. H. Mellows beat J. C. Masterman and Mrs. C. M. B. Marriott (5—7, 6—2, 6—3).

NEW MALDEN TOURNAMENT

The New Malden tournament was continued yesterday, when the results were:—

DOUBLES.—THIRD ROUND.—S. F. Hepburn and C. H. Watson beat H. D. B. Faber and H. R. Conrad (6—4, 7—5); W. H. Powell and A. C. Crossley beat F. C. Coningsby and G. Desthieux (6—1, 6—0); A. W. Vinall and J. H. Shales beat L. T. Hall and H. Aitken (6—2, 6—0).

WOMEN'S DOUBLES.—SEMI-FINAL ROUND.—Miss G. E. Tomblin and Miss J. Ingram beat Miss P. M. Oliver and Miss B. W. Bridges (6—4, 6—1); Miss E. F. Rose and Miss S. K. Johnson beat Miss M. A. Yorke and Miss N. Hiscock (6—2, 6—2).

MIXED DOUBLES.—SEMI-FINAL ROUND.—C. H. Jameson and Mrs. Jameson beat A. C. Crossley and Miss C. Carris (1—6, 6—3, 6—4); A. W. Vinall and Miss S. K. Johnson beat C. H. Watson and Miss E. F. Rose (5—7, 6—0, 6—2).

BOYS' SINGLES.—SEMI-FINAL ROUND.—G. Desthieux beat J. Lowden (6—1, 6—3); C. Offenstadt beat H. R. Conrad (6—4, 6—1).

GIRLS' SINGLES.—SEMI-FINAL ROUND.—Miss M. Atkinson beat Miss A. M. Connor (6—3, 6—2); Miss R. M. Atkey beat Miss J. Dring (6—4, 6—2).

SOUTHAMPTON TOURNAMENT

Lieutenant H. F. G. Evered, the runner-up in the Navy Championship, and D. R. Fussell reached the final of the Singles, and Miss M. E. Dix and Miss N. Trentham entered the final of the Women's Singles at the Southampton tournament yesterday, when the results were:—

SINGLES.—SEMI-FINAL ROUND.—Lieutenant H. F. G. Evered, R.N., beat J. C. Powell (6—4, 6—2); D. R. Fussell beat R. V. Jenkins (6—2, 6—3).

WOMEN'S SINGLES.—SEMI-FINAL ROUND.—Miss M. E. Dix beat Miss G. J. Gilder (6—4, 6—3); Miss N. Trentham beat Mrs. A. D. Stocks (0—6, 6—4, 6—3).

DOUBLES.—SEMI-FINAL ROUND.—A. D. Stocks and E. M. Buzzard beat H. W. Pinckley and G. R. Forman (6—2, 6—2); Lieutenant H. F. G. Evered, R.N., and Lord Thirlestane beat D. R. Fussell and Wing Commander R. E. Saul (4—6, 6—3, 6—2).

WOMEN'S DOUBLES.—SEMI-FINAL ROUND.—Miss N. Trentham and Miss E. M. Dearman beat Miss K. B. Clayton and Miss O. Greenwood (6—2, 6—1); Mrs. A. D. Stocks and Miss D. Sloane Stanley beat Miss G. J. Gilder and Miss M. E. Dix (6—4, 6—3).

BERKSHIRE CHAMPIONSHIPS

The Berkshire championships were continued at Reading yesterday, when the results were:—

SINGLES.—SEMI-FINAL ROUND.—A. Brown (holder) beat H. Billington (6—1, 6—2); L. J. Walter beat C. O. Tuckey (6—2, 6—1).

WOMEN'S SINGLES.—SEMI-FINAL ROUND.—Miss H. M. Brooke (holder) beat Mrs. K. G. Fryer (6—0, 6—0); Mrs. J. C. Humfrey beat Miss N. Hunt (7—5, 6—1).

(Continued in next column)

DOUBLES.—THIRD ROUND.—C. O. Tuckey and B. S. Clark beat Dr. L. Powell and L. J. Walter (5—7, 11—9), retired.

WOMEN'S DOUBLES.—THIRD ROUND.—Miss N. Hunt and Mrs. C. Marriott beat Miss M. K. Heather and Miss V. W. Gilbert (6—2, 6—1). SEMI-FINAL ROUND.—Miss H. M. Brooke and Mrs. C. O. Tuckey beat Mrs. E. A. Kemp and Miss B. Shields (6—1, 6—2).

MIXED DOUBLES.—SEMI-FINAL ROUND.—A. Brown and Mrs. M. E. Bradley beat R. N. A. Leyton and Miss N. Hunt (6—2, 2—6, 6—2).

PUBLIC SCHOOLS OLD BOYS' DOUBLES.—SEMI-FINAL ROUND.—C. O. Tuckey (Shrewsbury) and A. T. Hill (Berkhamsted) beat Dr. L. Powell (Rugby) and R. Dunkerley (Malvern) (6—1, 6—1); R. K. Tinkler (Repton) and B. S. Clark (Taunton) beat L. J. Walter (Marlborough) and E. H. Walter (Marlborough) (6—4, 9—7).

AMERICAN CHAMPIONSHIPS

BROOKLINE, MASS., Aug. 28.—The semi-finals of the American Men's Doubles Championships, played here to-day, resulted as follows:—W. F. Allison and J. Van Ryn (United States) beat Berkeley Bell and Gregory Mangin (United States) (6—8, 6—4, 6—4, 6—3); and Lott and Doeg beat Tilden and Hunter (3—6, 6—3, 6—2, 9—11, 6—2).—*Reuter.*

MOTOR-BOAT RACING

INTERNATIONAL RACES AT DETROIT

(FROM OUR SPECIAL CORRESPONDENT)

DETROIT, AUG. 29

The Fourteenth International Motor-boat Regatta opens here to-day with a number of local events. Chief interest lies in the races to-morrow and on Monday for the British International (Harmsworth) Trophy, being the sixteenth of a series of races of which the United States has won nine, England five, and France one.

Five boats have entered this year—Commodore Garfield A. Wood's Miss America IX., the new boat, Miss America VIII., the victor of last year, and Miss America V., the victor of 1926, representing America; and Miss Carstairs's Estelle IV., in which she raced last year, and Estelle V., a new boat, representing England.

The races will be run in two heats, the first of which will be decided to-morrow at 5 o'clock in the evening and the second at the same time on Monday. The third heat will be run on Tuesday, if neither country has won the first two heats. It is necessary for a boat to compete in both heats over a course of five laps of five nautical miles. The course is laid in front of the Detroit Yacht Club between the city and Belle Isle, in a lovely natural park, in the middle of the river. To-day the landing stage of the Yacht Club was crowded with hundreds of motor-boats of all classes and sizes, each gaily bedecked with flags. The banks of the river on both sides were lined with "bleachers," an American name for an uncovered stand for spectators. To-morrow a large crowd is expected to watch the racing, but Monday, which is National Holiday, being Labour Day, will bring a still larger crowd of spectators.

Another international race will be run in three heats on Sunday for the *Detroit News* International Trophy, in which H. Scott Paine's Miss Britain I. represents England against two American boats, one from Houston, Texas, and the other from Bay City, Michigan. The highest speed so far made in International Trophy races was 75.28 miles an hour by Word last year. Much higher speeds have been made on a straight course, and both Miss Carstairs's boats have recently done about 90 miles an hour. Wood's best record passed 92 miles an hour, and attempts may be made to surpass on a straight course the record of Sir Henry Seagrave (98.7), as well as Wood's course record of 1929.

YACHTING

ROYAL DART REGATTA

The last of the Club regattas of the season, that of the Royal Dart Yacht Club, took place at Dartmouth yesterday. There was only the lightest of breezes, a haze over the course made the view poor. The chief race of the day was won by White Heather, who was suited by the conditions.

Details:—

MATCH FOR YACHTS OF OVER 21 METRES.—First prize, £75; second prize, £15; third prize, £10. Entries:—

Yacht	Rig	Owner
Britannia	Cutter	The King
Astra	Bermudan	Sir Howard Frank
White Heather	Cutter	Sir Walter Preston
Cambria	Bermudan	Lord Camrose
Lulworth	Cutter	A. A. Paton
Candida	Bermudan	H. A. Andreae

Lulworth, who was scratch boat, allowed Britannia and White Heather 27sec., Candida 1min. 53sec., Astra 2min., and Cambria 2min. 7sec. over a shortened course of 13½ sea miles. An incident at the start, in which Lulworth and Cambria were involved, resulted in the latter hoisting a protest flag. The order over the line was White Heather 27sec. after the gun, Lulworth, who had been recalled, 40sec., Cambria 42sec., Astra 52sec., Britannia 1min., and Candida 2min. 1sec. late. They had a beat to the first mark, progress being very slow against the tide. A run followed, and on the last leg all but Astra fetched home. White Heather worked out a long lead, and won easily, as will be seen by the following official times for the race:—

	Finish	Corrected
White Heather (winner)	3 2 40	3 2 13
Candida (2nd)	3 9 10	3 7 26
Lulworth	3 11 42	3 11 42
Cambria	3 15 55	3 13 48
Astra	3 16 43	3 14 43
Britannia	3 20 15	3 19 48

MATCH FOR THE 12-METRE CLASS.—First prize, £15; Second prize, £10; Third prize £5. Entries:—

Yacht	Owner
Iris	A. C. Wilson
Rhona	Lord Essex
Mouette	T. O. M. Sopwith
Iyruna	Sir W. P. Burton
Flica	C. R. Roney

They were stopped at the end of the first round of 13 sea miles. The order away at the start at 11.40 a.m. was:—Iris, Flica, Mouette, Iyruna, and Rhona. They had a turn to windward, and were close-hauled to finish with. Mouette, Iyruna, and Flica again finished in that order, an interval of three minutes covering them over the line. The official times were:—

	H. M. S.		H. M. S.
Mouette (winner)	4 8 16	Rhona	4 20 47
Iyruna (2nd prize)	4 9 49	Iris	4 21 30
Flica (3rd prize)	4 11 16		

MATCH FOR THE 8-METRE CLASS.—First prize, £6; second prize, £4. Entries:—

Finola (H. Joneson), Unity (B. W. and F. R. Preston), Sposa II. (Miss and Sir Ernest Roney), Emily II. (E. J. and E. R. Roney), Cutty (Captain W. H. Dowman).

Finola was a non-starter. The others were sent off at 10.50 a.m. to sail a course of about 11 sea miles, and their order across the line was:—Emily II., Unity, Sposa II., and Cutty. Unity and Cutty opened away from the Roney boats, and took the prizes, the former winning by 42sec. The official finishing times were:—

	H. M. S.		H. M. S.
Unity (winner)	4 9 0	Emily II.	4 11 1
Cutty (2nd prize)	4 9 42	Sposa II.	4 12 23

MATCH FOR THE WEST SOLENT RESTRICTED CLASS.—First prize, £6; Second prize, £4. Entries:—

Estelle (W. B. Vanderhoot), Janette (H. L. Goodson), Benita (C. S. Wotten), Halloween (Mrs. Craig), Melony Messrs. Gardner).

They were sent off at 11 a.m. and were stopped at the end of the first round of 11 sea miles. The boats became well separated, as will be seen by the following official finishing times:—

	H. M. S.		H. M. S.
Melody (winner)	4 29 28	Estelle (3rd prize)	4 35 48
Janette (2nd prize)	4 33 2	Benita	4 46 29
		Halloween	4 46 55

Kathleen (A. Cochran) won the handicap for yachts not exceeding 15 tons.

TO-DAY'S ATHLETIC FIXTURES

HERNE HILL, 3 p.m.—Laundry Industry sports.
CAMBERLEY (Surrey).—Camberley and Yorktown F.C. sports.
GLOUCESTER, 2 p.m.—Gloucestershire Constabulary sports.
BILLERICAY (Essex).—Billericay sports.
EDMONTON.—North London Harriers' Open meeting.
CHELMSFORD (Rainsford End).—Hoffman A.C. sports.
MITCHAM (Fair Green), 3 p.m.—Manor Park Ladies' A.C. championships.

Thanks for the 'Swan'!

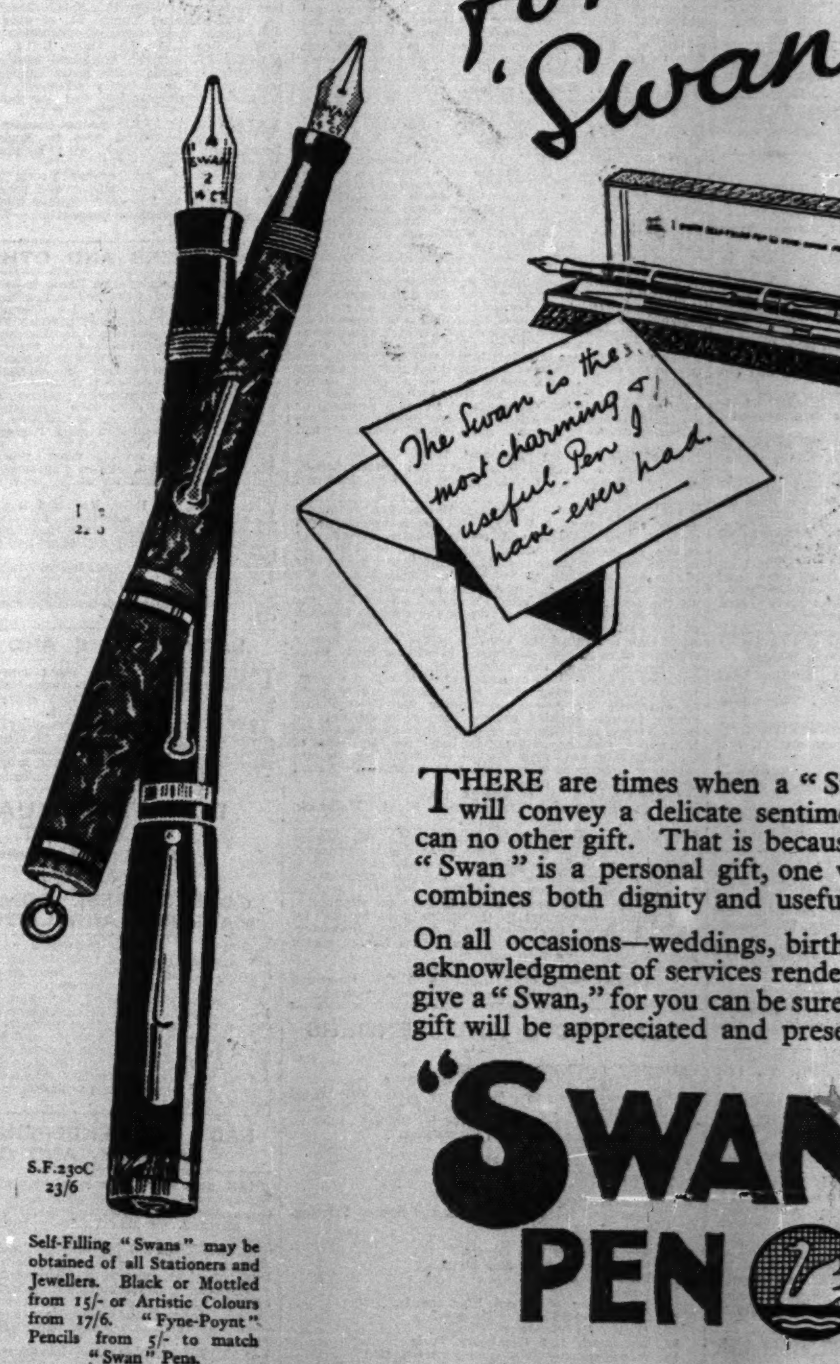

S.F.230C
23/6

Self-Filling "Swans" may be obtained of all Stationers and Jewellers. Black or Mottled from 15/- or Artistic Colours from 17/6. "Fyne-Poynt" Pencils from 5/- to match "Swan" Pens.

THERE are times when a "Swan" will convey a delicate sentiment as can no other gift. That is because the "Swan" is a personal gift, one which combines both dignity and usefulness.

On all occasions—weddings, birthdays, acknowledgment of services rendered—give a "Swan," for you can be sure your gift will be appreciated and preserved.

"SWAN" PEN

Illustrated list post free from Mabie, Todd & Co., Ltd., Swan House, 133 & 135, Oxford Street, London, W.1
Branches at: 79, High Holborn, W.C.1; 114, Cheapside, E.C.2; 95, Regent St., W.1; 3, Exchange St., Manchester; Zurich, Brussels. Resident Agents at: Paris, Barcelona, Sydney and Cape Town.

Sporting News

(Continued from page 4)

CRICKET

LANCASHIRE AGAIN CHAMPIONS

ESSEX EASILY BEATEN

By beating Essex by 174 runs yesterday at Blackpool Lancashire regained the County Championship, which they lost to Nottinghamshire last season. Since 1926, when they won the Championship for the first time since 1904, Lancashire have come out at the top of the table four times in five seasons. There was great enthusiasm shown by the crowd at the finish of the match, which ended before luncheon.

Leading by 272 runs with one wicket to fall in their second innings, Lancashire yesterday morning batted for a further 10 minutes, in which time 13 runs were added, and Essex were therefore left with four hours and a quarter to make 286 runs to win. They made a terribly bad start against the fast bowling of McDonald and Booth, who sent back Pope, O'Connor, and Russell with only 11 runs on the board, and although Cutmore played an altogether admirable innings no recovery could be made from these early disasters. Indeed, the one real stand of the innings came when Nichols joined Cutmore at the fall of the third wicket and kept up an end while 50 runs were added in 40 minutes, and Nichols's share was but nine.

Cutmore deserves all praise for his delightful innings of 77, made in rather depressing circumstances. From the start he showed an ability to deal with Lancashire's attack that was all the more surprising in view of the complete failure of his colleagues. Cutmore scored 28 of the first 30 runs, reached his 50 in as many minutes out of 62, and, when finally stumped off R. Tyldesley, had made his runs in an hour and a quarter, his chief hits in a great display being one 6 and nine 4's.

Score:—

LANCASHIRE

First Innings		Second Innings	
Watson, b. Daer	72	c. Franklin, b. Smith	34
Paynter, b. Farnes	2	l.-b.-w., b. Smith	63
Tyldesley (E.), c. Russell, b. Farnes	27	b. Smith	5
Iddon, l.-b.-w., b. Farnes	25	l.-b.-w., b. Nichols	4
Hopwood, b. Farnes	23	b. Smith	18
P. T. Eckersley, c. Sheffield, b. Nichols	34	b. Daer	24
Sibbles, c. Smith, b. Nichols	11	not out	8
Duckworth, run out	31	b. Farnes	3
Booth, c. and b. Smith	54	b. Nichols	0
Tyldesley (R.), c. Farnes, b. Daer	2	c. Franklin, b. Smith	0
McDonald, not out	0	b. Nichols	1
Byes, 11; l.-b., 14; n.-b., 2	27	Byes, 4; l.-b., 2; w., 6; n.-b., 4	16
Total	308	Total	176

ESSEX

First Innings		Second Innings	
Cutmore, l.-b.-w., b. Tyldesley (R.)	32	st. Duckworth, b. Tyldesley (R.)	77
Pope, l.-b.-w., b. Sibbles	45	l.-b.-w., b. Booth	1
O'Connor, l.-b.-w., b. Tyldesley (R.)	19	c. Hopwood, b. Booth	0
Russell, l.-b.-w., b. Tyldesley	6	b. McDonald	0
Nichols, l.-b.-w., b. Booth	0	l.-b.-w., b. Sibbles	9
H. W. F. Franklin, run out	12	b. Booth	5
N. G. Wykes, b. Tyldesley (R.)	3	not out	7
Sheffield, l.-b.-w., b. Tyldesley (R.)	4	st. Duckworth, b. Tyldesley (R.)	5
A. G. Daer, c. Booth, b. Iddon	25	c. Watson, b. McDonald	0
Smith (P.), c. Watson, b. Iddon	49	c. Eckersley, b. McDonald	3
K. Farnes, not out	0	b. McDonald	0
Bye, 1; l.-b., 2; n.-b., 1	4	Byes, 2; l.-b., 2	4
Total	199	Total	111

BOWLING ANALYSIS

LANCASHIRE.—First Innings

	O.	M.	R.	W.		O.	M.	R.	W.
Nichols	17	4	44	2	Smith	26.3	5	57	1
Farnes	29	10	51	4	O'Connor	23	8	50	0
Daer	27	5	73	2	Russell	6	1	6	0

Second Innings

	O.	M.	R.	W.		O.	M.	R.	W.
Nichols	17	1	43	3	Smith	16	4	28	5
Farnes	12.4	1	26	1	O'Connor	3	0	16	0
Daer	15	3	37	1					

ESSEX.—First Innings

	O.	M.	R.	W.		O.	M.	R.	W.
McDonald	18	3	70	0	Hopwood	8	1	25	0
Booth	18	5	33	1	Iddon	7.1	5	4	2
Tyldesley (R.)	28	9	54	5	Sibbles	7	3	9	1

Second Innings

	O.	M.	R.	W.		O.	M.	R.	W.
McDonald	8.3	1	26	4	Tyldesley (R.)	15	8	20	2
Booth	9	1	29	3	Iddon	3	1	16	0
Sibbles	5	0	16	1					

UMPIRES.—Field and Nash.

SOMERSET'S FINE VICTORY

Some good bowling by Young enabled Somerset to gain a splendid victory over Derbyshire at Taunton yesterday by 203 runs. By this success Somerset avoided the last position in the County Championship.

Set to score 311 to win in four hours, Derbyshire collapsed. Young bowled with such effect that in one spell he returned the following analysis:—

O.	M.	R.	W.
3.4	3	0	5

In the innings he took eight wickets in 14 overs for 30 runs. This is by far the best performance with the ball of his career. Young did not hit the stumps, but R. C. Robertson-Glasgow bowled the first two batsmen. Some clever fielding helped Young, the catches by Hunt, J. C. White, M. D. Lyon, and P. H. F. Mermagen all being particularly good.

E. F. Longrigg and M. D. Lyon gave a fine display of free hitting early in the day, when Somerset continued their second innings with a lead of 141 and nine wickets in hand. Having scored 63 not out, Longrigg made his fourth hundred this season in three hours and a half. Apart from chances when 23 and 76, he batted well and made nine 4's. Lyon made his 73 in an hour, and, with Longrigg, took part in a partnership for the third wicket which yielded 71 runs in three-quarters of an hour. Lyon had 13 4's as his best strokes.

Score:—

SOMERSET

First Innings		Second Innings	
Young, c. Elliott, b. Worthington	63	l.-b.-w., b. Smith	70
E. F. Longrigg, c. Hutchinson, b. Mitchell	25	st. Elliott, b. Mitchell	108
R. A. Ingle, l.-b.-w., b. Mitchell	2	run out	16
M. D. Lyon, c. Mitchell, b. Worthington	80	st. Elliott, b. Mitchell	73
J. C. White, b. Worthington	27	c. Elliott, b. Mitchell	9
C. C. Case, b. Townsend	1	not out	6
Wellard, c. Worthington, b. Mitchell	12	c. Hutchinson, b. Lee	9
R. C. Robertson-Glasgow, b. Mitchell	8		
P. H. F. Mermagen, b. Mitchell	9		
A. G. Marshall, l.-b.-w., b. Mitchell	2		
Hunt, not out	0	not out	2
Byes, 5; l.-b., 11	16	Byes, 13; l.-b., 1; n.-b., 1	15
Total	245	Total (6 wkts.)	*308

* Innings declared closed.

DERBYSHIRE

First Innings		Second Innings	
Bowden, c. Wellard, b. White	12	b. R. Glasgow	16
Smith, c. Marshall, b. R. Glasgow	56	b. R. Glasgow	0
Lee, b. White	5	c. Hunt, b. Young	18
G. R. Jackson, c. Marshall, b. Wellard	11	l.-b.-w., b. Young	22
Townsend, c. White, b. Young	48	c. Lyon, b. Young	0
A. W. Richardson, c. R. Glasgow, b. White	16	c. White, b. Young	8
Worthington, l.-b.-w., b. Young	3	c. Mermagen, b. Young	0
Hutchinson, l.-b.-w., b. Young	41	c. White, b. Young	0
Slater, not out	34	c. Hunt, b. Young	28
Elliott, c. Mermagen, b. White	6	not out	6
Mitchell, l.-b.-w., b. White	0	c. Marshall, b. Young	0
Bye, 1; l.-b. 4; w., 1; n.-b., 5	11	Byes, 4; l.-b., 3; n.-b., 2	9
Total	243	Total	107

BOWLING ANALYSIS

SOMERSET.—First Innings

	O.	M.	R.	W.		O.	M.	R.	W.
Worthington	24	7	45	3	Mitchell	29.2	8	79	6
Slater	14	2	48	0	Townsend	22	4	45	1
					Lee	4	0	12	0

Second Innings

	O.	M.	R.	W.		O.	M.	R.	W.
Slater	16	2	58	0	Townsend	10	4	33	0
Worthington	15	1	65	0	Lee	8	0	39	1
Mitchell	30	4	77	3	Smith	5	1	21	1

DERBYSHIRE.—First Innings

	O.	M.	R.	W.		O.	M.	R.	W.
Wellard	16	5	46	1	Hunt	4	2	13	0
Robertson-Glasgow	24	6	57	1	Young	26	6	47	3
White	46	15	69	5					

Second Innings

	O.	M.	R.	W.		O.	M.	R.	W.
Wellard	7	1	21	0	Young	14	6	30	8
Robertson-Glasgow	10	4	13	2	Lyon	2	1	5	0
White	16	8	29	0					

UMPIRES.—Buswell and Parry.

M.C.C. GIFT TO SOUTH AFRICA

JOHANNESBURG, Aug. 29.—The M.C.C. has given £1,000 to the South African Cricket Association in appreciation of the sporting spirit displayed by the South Africans in their tour of England last year.

In gratefully accepting the gift the South African Cricket Board has shown its appreciation by inviting a prominent member of the M.C.C. Committee to accompany the M.C.C. team to South Africa in October in an unofficial capacity as the guest of the South African Association.—*Reuter.*

MIDDLESEX WIN

WARWICKSHIRE COLLAPSE AT LORD'S

Middlesex won their last match in the County Championship competition yesterday at Lord's, beating Warwickshire, who collapsed before some admirable bowling by Hearne and I. A. R. Peebles, by 121 runs. Hearne in this match showed how invaluable are his services to Middlesex. In each innings his steady batting saved the side from collapse at a critical moment, and his full record of 83 runs and six wickets for 64 runs tells its own tale. Peebles had the fine analysis of 11 wickets for 95 runs in the course of the match.

The heat haze when the game was begun yesterday, though not so dense as on the previous day, made the light difficult, and Warwickshire soon lost a wicket, Croom being leg-before-wicket to Peebles with seven runs only added to the overnight score of 18. Some careful play by Smith and Bates improved the position considerably, although the former was far from comfortable when facing Peebles. For some time he concentrated entirely on defence, but Bates, who made three delightful late cuts to the boundary, two off Durston and one off Beveridge, when the latter relieved the fast bowler, kept the score mounting, and brought up the 50 after three-quarters of an hour's play.

Five runs later, however, Smith was caught at the wicket off Beveridge, and R. E. S. Wyatt, who came next, had a short life. He hit the first ball he received to the leg boundary, but in his next over jumped in to drive Hearne, who had taken Peebles's place at the Pavilion end, missed the ball, and was stumped. Kilner then joined Bates in the best stand of the innings, which put Warwickshire in a very good position. Kilner forced the game while Bates, who had opened very brightly, retired for a time into his shell, but no bowling changes could effect a separation, and with 40 minutes still left for play before luncheon the 100 went up.

With seven wickets to fall and only 147 runs to win, Warwickshire looked like making the runs, and no one was prepared for the collapse which almost immediately took place. Kilner was the first to go. He had previously hit a full pitch from Hearne to the leg boundary, and in trying to hook a long hop in the same direction he hit the ball hard into the hands of Peebles at mid-on. This was at 106, and two runs later A. W. Hill, after being beaten three times in one over by Hearne's leg-break, was bowled by it.

Peebles, who had for some time been bowling very steadily at the Nursery end, then came into the picture. J. Morton, trying to hit him, was caught by Hendren at long-off, and D. G. Foster, who came next, was completely deceived by his off-break. Worse was to come, for Bates, who alone showed any confidence, was tempted to hit out at Peebles, and was well caught from a lofty hit in the direction of square leg. Paine steered a ball from Hearne into slip's hands, and Smart, after one boundary hit, gave Mann an easy catch at mid-off. Seven wickets fell in under 40 minutes for 19 runs, and the match was all over by luncheon time.

Middlesex thus escaped from their invidious position at the bottom of the table, but only by the skin of their teeth.

Score:—

MIDDLESEX

First Innings		Second Innings	
N. Haig, c. Smart, b. Mayer	0	b. Foster	24
Lee, c. Smith, b. Mayer	1	c. Bates, b. Foster	2
Hearne, b. Smart	36	c. Croom, b. Smart	47
Hendren, b. Mayer	0	c. Croom, b. Foster	0
F. T. Mann, c. Croom, b. Smart	9	c. Paine, b. Wyatt	21
H. E. Carris, c. Wyatt, b. Mayer	2	l.-b.-w., b. Mayer	0
G. C. Newman, l.-b.-w., b. Foster	111	b. Wyatt	9
I. A. R. Peebles, b. Paine	19	b. Mayer	16
Durston, c. Mayer, b. Wyatt	37	not out	59
Beveridge, not out	2	b. Mayer	0
Price, c. Paine, b. Foster	0	b. Wyatt	25
Byes, 6; l.-b., 2; w., 1	9	Byes, 2; l.-b., 8	10
Total	226	Total	213

WARWICKSHIRE

First Innings		Second Innings	
Smith, c. Price, b. Beveridge	10	c. Price, b. Beveridge	15
Croom, c. Mann, b. Peebles	19	l.-b.-w., b. Peebles	12
Bates, c. Hendren, b. Peebles	6	c. Lee, b. Peebles	44
R. E. S. Wyatt, c. Durston, b. Peebles	44	st. Price, b. Hearne	4
Kilner, c. Beveridge, b. Durston	32	c. Peebles, b. Hearne	25
A. W. Hill, b. Peebles	22	b. Hearne	1
J. Morton, c. Mann, b. Hearne	21	c. Hendren, b. Peebles	0
D. G. Foster, b. Hearne	6	b. Peebles	0
Smart, c. and b. Peebles	18	c. Mann, b. Peebles	6
Paine, not out	2	c. Durston, b. Hearne	2
Mayer, l.-b.-w., b. Peebles	0	not out	2
Byes, 11; l.-b., 1; w., 1	13	Byes, 7; l.-b., 7	14
Total	193	Total	125

BOWLING ANALYSIS

MIDDLESEX.—First Innings

	O.	M.	R.	W.		O.	M.	R.	W.
Mayer	16	7	25	4	Smart	11	1	47	2
Foster	13.1	3	35	2	Paine	14	3	38	1
Wyatt	13	1	56	1	Croom	4	0	16	0

Second Innings

	O.	M.	R.	W.		O.	M.	R.	W.
Mayer	15	4	36	3	Smart	13	6	22	1
Foster	15	3	43	3	Croom	2	0	10	0
Wyatt	16	2	87	3	Paine	1	0	5	0

WARWICKSHIRE.—First Innings

	O.	M.	R.	W.		O.	M.	R.	W.
Haig	13	6	26	0	Beveridge	10	2	25	1
Durston	15	4	43	1	Hearne	10	2	31	2
Peebles	25.1	6	55	6					

Second Innings

	O.	M.	R.	W.		O.	M.	R.	W.
Haig	3	1	6	0	Durston	5	0	13	0
Peebles	19.4	5	40	5	Beveridge	5	0	19	1
Hearne	14	2	33	4					

UMPIRES.—Day and Braund.

DRAWN GAME AT BRIGHTON

Although they gained a lead of 115 on the first innings, and set Sussex 234 runs to win in two hours and a half, Yorkshire at Brighton yesterday could not force a victory, the match being left drawn. When stumps were pulled up at 6 o'clock, Sussex, with three wickets in hand, required to make 108 to win.

Beginning the day with nine batsmen out for 262, the Sussex innings was concluded for the addition of seven runs. So well did Langridge bowl that two Yorkshire wickets were down for 18, and although Sutcliffe and Leyland put on 44 in just over half an hour, five batsmen were out for 78. Sutcliffe played sound cricket, reaching 51 out of 90 in an hour and three-quarters, but, having added nine more, he provided Langridge with another success. With six wickets down for 118, the Yorkshire captain declared the innings closed.

Losing two wickets for 23 runs, Sussex appeared to be in some danger of defeat, but with three batsmen out for 54, Langridge came to the rescue of his side. He timed the ball splendidly, and gave a very good display in scoring 42 not out. When the game was given up Sussex had scored 129 with seven wickets down.

Score:—

YORKSHIRE

First Innings		Second Innings	
Holmes, c. A. E. R. Gilligan, b. Bowley	40	b. Tate	11
Sutcliffe, c. and b. Pelham	173	c. Cook, b. Langridge	59
Oldroyd, run out	15		
Leyland, c. Wensley, b. A. E. R. Gilligan	62	b. Langridge	16
A. T. Barber, st. Cornford, b. Bowley	10	not out	13
Mitchell, b. Wensley	16	not out	9
Barber (W.), run out	18	l.-b.-w., b. Tate	0
Rhodes, c. Parks (J.), b. A. E. R. Gilligan	9		
Dennis, b. A. E. R. Gilligan	8	b. Langridge	0
Wood, b. Tate	14	b. Langridge	9
Verity, not out	7		
Byes, 7; l.-b., 4; n.-b., 1	12	Leg-bye	1
Total	*384	Total (6 wkts.)	*118

* Innings declared closed.

SUSSEX

First Innings		Second Innings	
Bowley, c. A. T. Barber, b. Verity	23	c. Mitchell, b. Rhodes	3
Parks (J.), c. Wood, b. Verity	121	c. Dennis, b. Verity	11
Cook, l.-b.-w., b. Dennis	4	st. Wood, b. Verity	20
Parks (H.), b. Rhodes	8	c. Sutcliffe, b. Verity	20
Langridge (Jas.), c. Holmes, b. Verity	35	not out	42
A. H. H. Gilligan, l.-b.-w., b. Oldroyd	2	c. Wood, b. Verity	6
Wensley, st. Wood, b. Verity	0	not out	1
Tate, c. Mitchell, b. Verity	2	c. Mitchell, b. Rhodes	12
A. E. R. Gilligan, c. Dennis, b. Rhodes	46	c. Oldroyd, b. Leyland	5
Cornford, b. Rhodes	15		
A. G. Pelham, not out	1		
Leg-bye, 1; w., 7; n.-b., 4	12	Byes, 4; l.-b., 2; w., 3	9
Total	269	Total (7 wkts.)	129

BOWLING ANALYSIS

YORKSHIRE.—First Innings

	O.	M.	R.	W.		O.	M.	R.	W.
Tate	16.3	6	38	1	Bowley	11	0	44	2
Wensley	27	5	81	1	Cook	4	0	16	0
Parks (J.)	18	7	40	0	A. E. R. Gilligan	20	6	68	3
Pelham	22	6	48	1					
Langridge	11	0	37	0					

Second Innings

	O.	M.	R.	W.		O.	M.	R.	W.
Tate	6	2	10	2	Langridge	17	6	38	4
Wensley	7	0	21	0	Pelham	14	3	28	0
A. E. R. Gilligan	4	0	20	0					

SUSSEX.—First Innings

	O.	M.	R.	W.		O.	M.	R.	W.
Dennis	22	2	62	1	Rhodes	23.2	8	48	3
Leyland	16	4	36	0	Oldroyd	22	9	40	1
Verity	30	10	71	5					

Second Innings

	O.	M.	R.	W.		O.	M.	R.	W.
Dennis	3	0	6	0	Rhodes	11	3	20	2
Leyland	11	2	33	1	Oldroyd	9	2	28	0
Verity	18	4	33	4	A. T. Barber	1	1	0	0

UMPIRES.—Bestwick and King.

AUSTRALIANS DRAW WITH KENT

DOUBLE CENTURY BY BRADMAN

The match between Kent and the Australians at Canterbury ended quietly yesterday in a draw. D. G. Bradman and A. Jackson put on 195 runs for the fourth wicket without being separated, Bradman scoring 205 not out, and at 3.30 the innings was declared closed, with the total at 320 for three wickets. Kent were left to make 275 runs to win in an impossibly short time, and, since a definite result was out of the question, stumps were drawn at 5 o'clock.

There was a very faint chance, a chance which sprang more from the confidence that the Kent out-cricket would reach the intimidating standard of Wednesday than from the belief that the Australian batting would collapse, that Kent would be the first county to beat the Australians. The weather did nothing to help the county, as it was hot and sunny again and the wicket was wearing well, but in the first hour only 29 runs were scored, to which A. Jackson contributed a very shaky and uncertain 7. Freeman, who beat him on an average once in an over, established the clearest of moral claims over his wicket, but Jackson was consistently lucky in that the leg-breaks at which he tried to play missed both his bat and his wicket, and that when the ball hit his pads without his connivance and consent, as it frequently did, it always pitched just outside the leg stump.

Bradman, on the other hand, played the spinning ball with such assurance that it was difficult to understand why he did not trust his natural instincts and put his side within an hour free of the last possible chance of defeat. As it happentd, he took nearly 1½ hours to score the 32 runs he needed for his century, but he can be forgiven five minutes of that overlong time, thanks to two overs from Woolley, which were good enough to forbid any scoring stroke. He reached his 100 eventually by jumping into Hardinge and hitting him on the full-pitch to long-on for 4, and afterwards he found, as so many other batsmen have found before him, that the substitution of three for two figures under his number on the score-board, makes an immense, and magical, difference to the quality of the bowling. He scored a further 27 runs in under as many minutes and, with Jackson hitting the first 4 of his innings, a delectable cut off Ashdown, the Australians at luncheon were 169 runs on, and seven wickets were still to fall, and the game was saved.

Bradman after luncheon did all he could to make up to the crowd for his former somewhat unnecessary pretence that he is not a naturally attacking batsman. He scored two successive boundaries off Wright, first guiding him through the slips and then going across and hooking a ball on his off stump with a ferocious but controlled stroke for 4. He reached his 150 by playing a ball of Wright's off his legs with a minimum of physical effort and a maximum of wristwork. It was the last truly admirable stroke of his innings, for although he proceeded to hit a great number of boundaries most of them came from C. H. Knott, who bowled as an amiable coach might bowl to a nervous schoolboy he wanted to make self-confident. Jackson, helped by a drive for 4 through the covers off Hardinge, reached his 50 after batting three hours, and when Bradman had made his 200 W. M. Woodfull declared the innings closed.

Kent began their second innings at 3.45. Todd was promptly bowled by Wall, who on a hard pitch can work up a considerable pace. Woolley, however, from the beginning of his innings always looked more like hitting boundaries than getting out, and at the close he had scored 60 out of the 83 on the board.

Score:—

AUSTRALIANS

First Innings		Second Innings	
W. M. Woodfull, run out	16	l.-b.-w., b. Freeman	45
W. H. Ponsford, c. Ashdown, b. Freeman	21	b. Ashdown	11
D. G. Bradman, l.-b.-w., b. Freeman	18	not out	205
A. Jackson, l.-b.-w., b. Freeman	11	not out	50
V. Y. Richardson, c. Ames, b. Ashdown	45		
A. Fairfax, b. Freeman	4		
E. L. a Beckett, run out	4		
C. V. Grimmett, c. Chapman, b. Ashdown	0		
A. Hurwood, c. Ames, b. Hardinge	45	run out	0
T. Wall, not out	12		
C. W. Walker, l.-b.-w., b. Freeman	1		
Bye, 1; l.-b., 1; n.-b., 2	4	Byes, 7; l.-b., 2	9
Total	181	Total (3 wkts.)	*320

* Innings declared closed.

KENT

First Innings		Second Innings	
Hardinge, l.-b.-w., b. Grimmett	39	not out	12
J. L. Bryan, b. Grimmett	31	c. Jackson, b. Hurwood	11
Woolley, c. a Beckett, b. Wall	3	not out	60
Ames, b. Wall	8		
Todd, not out	42	b. Wall	0
Ashdown, b. Wall	48		
A. P. F. Chapman, c. Fairfax, b. a Beckett	1		
C. H. Knott, b. Grimmett	3		
G. B. Legge, b. Grimmett	22		
Wright, c. Walker, b. Wall	19		
Freeman, b. Wall	0		
Byes, 3; l.-b., 7; n.-b., 1	11		
Total	227	Total (2 wkts.)	83

BOWLING ANALYSIS

AUSTRALIANS.—First Innings

	O.	M.	R.	W.		O.	M.	R.	W.
Wright	7	2	18	0	Freeman	39.2	8	78	5
Ashdown	18	4	38	2	Hardinge	21	10	43	1

Second Innings

	O.	M.	R.	W.		O.	M.	R.	W.
Wright	16	4	40	0	Hardinge	31	6	86	0
Ashdown	21	4	68	1	Woolley	16	7	21	0
Freeman	33	12	68	1	Knott	2	0	28	0

KENT.—First Innings

	O.	M.	R.	W.		O.	M.	R.	W.
Wall	26.2	5	60	5	a Beckett	12	2	32	1
Fairfax	17	6	39	0	Hurwood	10	6	5	0
Grimmett	37	12	80	4					

Second Innings

	O.	M.	R.	W.		O.	M.	R.	W.
Wall	3	0	7	1	Hurwood	10	3	19	1
Fairfax	5	1	22	0	Richardson	1	0	8	0
a Beckett	8	0	27	0					

UMPIRES.—Hardstaff and Young.

A DRAWN MATCH AT WORCESTER

A terrific thunderstorm broke over the Worcester ground yesterday shortly after half-past 3, and although by 10 minutes past 4 the rain ceased and the sun again shone with power, the pitch had received such a soaking that the match between Worcestershire and Hampshire was abandoned as a draw at half-past 4. Worcestershire took five points for their first innings lead.

With 246 on the board and six men out Hampshire continued batting yesterday morning in intense heat, needing 15 runs to save the follow-on, and with Root sending back Boyes, Baring, and Herman for an addition of seven it seemed that even this light task would be beyond their powers. However, Mead, not out 54 overnight, and C. G. Fynn, last man in, proved equal to the occasion, and the innings eventually reached a total of 269.

Worcestershire, going in for the second time at a quarter to 1, made a terribly bad start, Wright and J. Fox being dismissed with seven on the board, but after luncheon, when the great heat affected all the players, Nichol and Gibbons, by quite uneventful cricket, carried the score to 58. Nichol was then stumped, and Gibbons and C. F. Walters had taken the total to 89, at which point Worcestershire led by 230 with seven wickets to fall, when the storm which ended the game burst over the ground.

Score:—

WORCESTERSHIRE

First Innings		Second Innings	
Wright, c. Brown, b. Baring	5	c. Mead, b. Herman	3
Fox (J.), run out	60	b. Baring	3
Nichol, b. Herman	2	st. Brown, b. Fynn	34
Gibbons, b. Kennedy	36	not out	28
C. F. Walters, l.-b.-w., b. Herman	90	not out	17
Fox (V.), l.-b.-w., b. Boyes	7		
T. L. Winwood, c. Newman, b. Mead	104		
B. W. Quaife, b. Herman	10		
Root, b. Boyes	31		
Brook, c. Boyes, b. Herman	33		
Perks, not out	1		
Byes, 21; l.-b., 6; w., 2; n.-b., 2	31	No-ball	4
Total	410	Total (3 wkts.)	89

HAMPSHIRE.—First Innings

Brown, b. Wright	65
Arnold, l.-b.-w., b. Perks	23
A. K. Judd, b. Root	79
Mead, not out	68
Newman, c. Nichol, b. Root	0
Kennedy, b. Root	7
Pothecary, run out	5
Boyes, b. Root	3
A. E. G. Baring, c. Fox (V.), b. Root	1
Herman, b. Root	0
C. G. Fynn, st. Quaife, b. Brook	4
Byes, 6; l.-b., 7; n.-b., 1	14
Total	269

BOWLING ANALYSIS

WORCESTERSHIRE.—First Innings

	O.	M.	R.	W.		O.	M.	R.	W.
Baring	20	7	59	1	Newman	13	1	45	0
Herman	22.4	4	53	4	Boyes	22	3	75	2
Kennedy	21	4	60	1	Pothecary	4	0	24	0
Fynn	17	2	62	0	Mead	2	1	1	1

Second Innings

	O.	M.	R.	W.		O.	M.	R.	W.
Baring	9	1	16	1	Fynn	7.3	3	19	1
Herman	9	1	27	1	Kennedy	7	0	23	0

HAMPSHIRE.—First Innings

	O.	M.	R.	W.		O.	M.	R.	W.
Root	35	9	88	6	Brook	30.5	6	57	1
Perks	27	12	48	1	Fox (J.)	17	6	22	0
Wright	17	3	40	1					

UMPIRES.—Phillips and Huddleston.

SURREY'S VICTORY

ASTILL'S ACHIEVEMENT

Surrey beat Leicestershire at the Oval yesterday by 265 runs.

P. G. H. Fender was content with the lead of 473 obtained overnight, and he declared Surrey's second innings closed with one wicket down for 145, so that he might get his opponents in while the turf still held moisture from the heavy night dew. As a matter of fact several hours' sunshine had already brought the pitch to a normal state, and presumably not unfavourable to batting, but, as in the first innings, Leicestershire began extremely badly. Indeed, when half the side were out for 66 runs there was a likelihood that they would be dismissed for a smaller total than in their first, but Astill and Riley put on 106 runs in an hour. Squires then separated them, and the last four wickets went down for 36 runs. Riley batted very well for 70 minutes.

In scoring his 79 Astill raised his aggregate runs of the season to 1,000, and having already taken 100 wickets, he is second to Langridge in accomplishing the double performance this summer. Astill has now performed this feat in nine of the last 10 seasons, the exception being in 1927.

Score:—

SURREY.—First Innings

Hobbs, c. de Lisle, b. Astill	100
Sandham, b. Geary	100
Ducat, c. and b. Geary	67
Shepherd, c. and b. Geary	64
P. G. H. Fender, b. Snary	76
Gregory, not out	20
Squires, not out	8
Byes, 7; l.-b., 7; w., 3; n.-b., 1	18
Total (5 wickets)	*453

* Innings declared closed.

SECOND INNINGS.—Sandham, not out, 68; Ducat, c. Sidwell, b. Armstrong, 26; Shepherd, not out, 35; byes, 8; l.-b., 3; w., 3; n.-b., 2. Total (1 wicket) *145.

M. J. C. Allom, Brooks, Gover, and Sheffield did not go in.

LEICESTERSHIRE

First Innings		Second Innings	
Shipman, c. Allom, b. Fender	28	b. Allom	6
Berry, c. Brooks, b. Gover	5	st. Brooks, b. Fender	28
Bradshaw, c. Brooks, b. Allom	27	b. Sheffield	0
Armstrong, b. Allom	21	l.-b.-w., b. Fender	18
Coleman, l.-b.-w., b. Gregory	2	c. Shepherd, b. Fender	2
Riley, c. Shepherd, b. Allom	2	st. Brooks, b. Squires	41
Astill, c. Brooks, b. Allom	1	st. Brooks, b. Squires	79
Geary, l.-b.-w., b. Gregory	5	not out	8
J. A. de Lisle, b. Gregory	8	b. Squires	0
Snary, not out	12	c. Shepherd, b. Fender	4
Sidwell, b. Gregory	6	b. Fender	10
Byes, 3; l.-b., 2; n.-b., 3	8	Byes, 4; l.-b., 1; w., 3; n.-b., 4	12
Total	125	Total	208

BOWLING ANALYSIS

SURREY.—First Innings

	O.	M.	R.	W.		O.	M.	R.	W.
Shipman	17	3	50	0	Coleman	16	0	77	0
Snary	30	4	88	1	Astill	31	5	82	1
Geary	33	7	90	3	Armstrong	11	0	48	0

Second Innings

	O.	M.	R.	W.		O.	M.	R.	W.
Shipman	3	0	6	0	Coleman	4	0	21	0
Snary	8	1	32	0	Astill	14	9	13	0
Geary	10	0	35	0	Armstrong	10	2	22	1

LEICESTERSHIRE.—First Innings

	O.	M.	R.	W.		O.	M.	R.	W.
Allom	17	2	34	4	Fender	7	0	31	1
Gover	9	2	18	1	Gregory	9.5	3	17	4
Sheffield	5	0	17	0					

Second Innings

	O.	M.	R.	W.		O.	M.	R.	W.
Gover	9	0	40	0	Gregory	19	8	40	0
Allom	9	3	11	1	Fender	14.4	2	47	5
Sheffield	9	2	26	1	Squires	11	2	32	3

UMPIRES.—Chester and Denton.

A QUICK FINISH AT NORTHAMPTON

Less than two hours' play yesterday at Northampton was enough for Nottinghamshire to beat Northamptonshire by 302 runs.

Wright and Matthews were the only batsmen to face S. J. Staples with any degree of resource and determination, these two putting on 69 in 40 minutes, Wright scoring a 6 and seven 4's during his innings. Nottinghamshire had declared at their overnight total of 246 for eight wickets, so leaving Northamptonshire 407 runs to make to win. Bakewell, Woolley, and Timms all left within half an hour for 22 runs, and wickets fell in regular and quick succession until Matthews and Wright came together. S. J. Staples took the last four wickets without a run being scored off him.

Score:—

NOTTINGHAMSHIRE

First Innings		Second Innings	
Gunn (G.), c. Bakewell, b. Matthews	54	c. and b. Matthews	13
Whysall, c. Bakewell, b. Thomas	8	b. Matthews	4
Walker, c. Bakewell, b. Kendall	33	b. Kendall	21
Hardstaff, l.-b.-w., b. Jupp	27	c. Kendall, b. Jupp	5
Lilley, c. Kendall, b. Thomas	14	b. Thomas	37
Gunn (G. V.), b. Thomas	0	b. Matthews	30
Staples (A.), c. Hawtin, b. Jupp	2	l.-b.-w., b. Thomas	53
Staples (S. J.), c. Bellamy, b. Matthews	21	c. Hawtin, b. Thomas	65
Larwood, not out	101	not out	12
Voce, run out	19		
Robinson, b. Jupp	10		
Byes, 5; l.-b., 3	8	Leg-byes	6
Total	297	Total (8 wkts.)	*246

* Innings declared closed.

NORTHAMPTONSHIRE

First Innings		Second Innings	
Woolley, b. Larwood	53	b. Staples (S. J.)	4
Bakewell, c. Gunn (G. V.), b. Robinson	27	c. Gunn (G.), b. Staples (S. J.)	13
Timms (J. E.), l.-b.-w., b. Robinson	0	b. Larwood	4
Bellamy, c. Lilley, b. Larwood	14	b. Staples (S. J.)	1
V. W. C. Jupp, b. Larwood	6	c. Robinson, b. Voce	4
Cox, b. Larwood	1	b. Voce	5
Matthews, c. Larwood, b. Voce	2	not out	25
Wright, b. Voce	0	b. Staples (S. J.)	42
Hawtin (W.), not out	10	b. Staples (S. J.)	0
Thomas, b. Larwood	0	b. Staples (S. J.)	0
Kendall, b. Larwood	0	l.-b.-w., b. Staples (S. J.)	0
Byes, 13; l.-b., 7; w., 1; n.-b., 3	24	Byes	6
Total	137	Total	104

BOWLING ANALYSIS

NOTTINGHAMSHIRE.—First Innings

	O.	M.	R.	W.		O.	M.	R.	W.
Thomas	27	8	49	3	Cox	10	0	52	0
Matthews	17	4	36	2	Kendall	13	4	26	1
Jupp	28	4	126	3					

Second Innings

	O.	M.	R.	W.		O.	M.	R.	W.
Thomas	21.4	7	54	3	Kendall	13	1	43	1
Matthews	23	5	57	3	Cox	4	0	11	0
Jupp	19	2	61	1	Hawtin	4	0	14	0

NORTHAMPTONSHIRE.—First Innings

	O.	M.	R.	W.		O.	M.	R.	W.
Larwood	12.5	2	38	6	Voce	11	2	26	2
Staples (S. J.)	19	4	28	0	Robinson	8	3	15	2
					Staples (A.)	7	4	6	0

Second Innings

	O.	M.	R.	W.		O.	M.	R.	W.
Larwood	11	1	31	1	Voce	6	0	12	2
Staples (S. J.)	15	6	36	7	Robinson	2	0	19	0

UMPIRES.—Dolphin and Beet.

MATCH AT DULWICH

Dulwich beat the Young Amateurs of Surrey at Dulwich by five wickets.

Score:—

YOUNG AMATEURS OF SURREY

A. W. G. Hadingham (St. Paul's), c. Kendle, b. Lovesay	10
F. C. Jarchow (Brighton), b. Summers	0
D. F. Walker (K.C.S.), st. Kendle, b. Wood	11
C. R. Maxwell (Brighton), c. and b. Lovesay	50
N. H. Bennett (Stowe), c. Summers, b. Lovesay	35
J. D. Johnston (Eastbourne), b. Lovesay	31
D. C. McLagan (Lancing), c. Leeming, b. Jeacocke	10
F. S. Thompson (Whitgift), hit wkt., b. Lovesay	7
C. G. Jones (Alleyns), st. Kendle, b. Lovesay	20
F. E. Page (Emanuel), b. Lovesay	0
M. T. Maw (Oundle), not out	24
Major A. C. Luther, c. and b. Lovesay	0
Byes, &c.	7
Total	205

DULWICH

A. Jeacocke, b. Jarchow	62
L. S. H. Summers, run out	8
T. P. G. Jeary, c. Hadingham, b. Jarchow	24
A. J. Wood, b. Jarchow	0
J. A. Lovesay, l.-b.-w., b. Jarchow	2
C. W. Nuthall, not out	63
H. L. Palfrey, not out	29
Byes, &c.	22
Total (5 wkts.)	210

C. E. Kendle, H. B. Leeming, W. A. V. Rumball, H. D. Curran, and H. Otway did not go in.

TO-DAY'S MATCHES

LORD'S.—MIDDLESEX v. SURREY (friendly)

SURREY.—Selected from P. G. H. Fender, M. J. C. Allom, S. A. Block, Hobbs, Sandham, Ducat, Shepherd, Peach, Gregory, Brooks, Owen, Wilson, and Burges.

LEYTON.—ESSEX v. WARWICKSHIRE

ESSEX.—H. W. F. Franklin, N. G. Wykes, K. Farnes, Russell, O'Connor, Nichols, Cutmore, Sheffield, Pope, Smith (P.), and Hipkin or Hockley.

GRAVESEND.—KENT v. YORKSHIRE

YORKSHIRE.—Selected from A. T. Barber, Rhodes, Holmes, Sutcliffe, Leyland, Macaulay, Mitchell, Robinson, Wood, Dennis, Verity, Barber (W.), Oldroyd, and Bowes.

BRISTOL.—GLOUCESTERSHIRE v. DERBYSHIRE

DERBYSHIRE.—G. R. Jackson, A. W. Richardson, Lee, Smith, Bowden, Townsend, Worthington, Slater, Hutchinson, Elliott, and Mitchell.

NOTTINGHAM.—NOTTINGHAMSHIRE v. WORCESTERSHIRE

NOTTINGHAMSHIRE.—A. W. Carr, Gunn (G.), Whysall, Walker, Payton, Lilley, Barratt, Larwood, Staples (S. J.), Staples (A.), and Voce.

WORCESTERSHIRE.—C. F. Walters, B. W. Quaife, T. L. Winwood, Captain Walford, Wright, Root, Fox (J.), Gibbons, Nichol, Brook, and Perks.

TAUNTON.—SOMERSET v. HAMPSHIRE

SOMERSET.—J. C. White, R. A. Ingle, E. F. Longrigg, C. C. Case, R. C. Robertson-Glasgow, A. G. Marshall, M. D. Lyon, P. H. F. Mermagen, Young, Hunt, and Wellard.

HAMPSHIRE.—Selected from Lord Tennyson, A. K. Judd, C. G. Fynn, A. E. G. Baring, Mead, Kennedy, Newman, Brown, Boyes, Arnold, Herman, and Pothecary.

BRIGHTON.—SUSSEX v. AUSTRALIANS

SUSSEX.—A. H. H. Gilligan, K. S. Duleepsinhji, A. E. R. Gilligan, Bowley, Cornford, Tate, Wensley, Parks (J.), Parks (H.), Langridge (Jas.), and Cook.

AUSTRALIANS.—Selected from W. M. Woodfull, V. Y. Richardson, A. F. Kippax, W. H. Ponsford, E. L. a Beckett, D. G. Bradman, A. Jackson, S. McCabe, A. Fairfax, W. A. Oldfield, C. V. Grimmett, C. W. Walker, T. Wall, P. M. Hornibrook, and A. Hurwood.

COUNTY AVERAGES

LANCASHIRE

Matches played, 28; won, 10; lost, 0; drawn, 18. (Won on first innings, 8; lost on first innings 5; no result, 5.) Points, 155 out of 224.

BATTING

	Innings	Total Runs	Highest score	Times not out	Aver.
Tyldesley (E.)	41	1,811	256*	8	54·87
Watson	41	1,712	134	2	43·89
Iddon	37	1,195	136	6	38·54
Hopwood	35	949	119	5	31·63
Farrimond	10	148	60	5	29·60
P. T. Eckersley	33	672	88	10	29·21
Hallows	25	631	117	1	26·29
Paynter	20	464	66	2	25·77
Taylor	21	434	68	3	24·11
Sibbles	28	434	55*	7	20·66
Makepeace	3	50	24	0	16·66
Booth	4	60	54	0	15·00
McDonald	18	151	34	5	11·61
Duckworth	17	144	31	3	10·28
Tyldesley (R.)	20	176	35	2	9·77
Hodgson	5	19	8*	2	6·33

The following also batted:—J. R. Barnes, 0; Elliott, 4; and Preston, 33.

The following 15 three-figure innings were played for Lancashire in County Championship matches:—

TYLDESLEY E. (7).—256* v. Warwickshire, at Manchester; 151* v. Leicestershire, at Leicester; 124* v. Glamorgan, at Manchester; 117 v. Kent, at Manchester; 109, 108* v. Glamorgan, at Cardiff; 107 v. Yorkshire, at Manchester.

IDDON (3).—136 v. Surrey, at Manchester; 114 v. Worcestershire, at Manchester; 101 v. Warwickshire, at Manchester.

HOPWOOD (2).—119 v. Northamptonshire, at Northampton; 107* v. Yorkshire, at Leeds.

WATSON (2).—134 v. Kent, at Manchester; 131 v. Nottinghamshire, at Nottingham.

HALLOWS (1).—117 v. Middlesex, at Lord's.

* Not out.

BOWLING

	Overs	Maidens	Runs	Wickets	Aver.
Tyldesley (R.)	865.5	307	1,783	121	14·73
Booth	108.1	24	237	14	16·92
Hopwood	609.2	242	1,222	63	19·39
McDonald	746	167	2,129	104	20·47
Sibbles	554	150	1,189	49	24·26
Hodgson	150.2	23	414	13	31·84
Iddon	257.1	70	614	16	38·37
Watson	58	11	197	2	98·50

The following also bowled:—P. T. Eckersley, 2—0—14—0; and Preston, 32—7—75—2.

SURREY

Matches played, 28; won, 3; lost, 4; drawn, 21. (Won on first innings, 13; lost on first innings, 5; no result, including one abandoned, 3.) Points, 116 out of 224.

BATTING

	Innings.	Runs.	Highest score.	Times not out.	Aver.
Hobbs	22	1,142	137	1	54·38
Sandham	40	1,884	204	3	50·91
Ducat	40	1,593	218	5	45·51
Shepherd	38	1,159	154	5	35·12
Gregory	28	628	101	7	29·90
P. G. H. Fender	21	557	76	2	29·31
Barling	28	650	61	1	24·07
Peach	26	517	111	1	20·68
Squires	17	320	117	1	20·00
D. R. Jardine	5	96	47	0	19·20
Brooks	23	273	55	6	16·05
S. A. Block	4	46	20	0	11·50
M. J. C. Allom	21	185	30	3	10·27
E. G. Stroud	6	41	22	2	10·25
Wilson	16	152	28	0	9·50
Gover	20	51	19*	13	7·28
Geary (A.)	3	9	9	0	3·00
Lock	8	18	4*	2	3·00
R. S. Machin	5	12	4*	1	3·00

Sheffield played in one match and did not bat.

* Not out.

The following 18 three-figure innings were played for Surrey in County Championship matches:—

Sandham (five)—204 v. Warwickshire, at Birmingham; 176 v. Essex, at the Oval; 152 v. Nottinghamshire at Nottingham; 125* v. Northamptonshire, at Northampton; 100 v. Leicestershire, at the Oval.

Ducat (four)—218 v. Nottinghamshire, at Nottingham; 125 v. Worcestershire, at the Oval; 104* v. Warwickshire, at the Oval; 102* v. Yorkshire, at Sheffield.

Hobbs (four)—137 and 111* v. Glamorgan, at the Oval; 106 v. Sussex, at Hastings; 100 v. Leicestershire, at the Oval.

Shepherd (two)—154 v. Yorkshire, at the Oval; 103* v. Warwickshire, at the Oval.

Gregory (one)—101 v. Lancashire, at Manchester.

Peach (one)—111 v. Kent, at Blackheath.

Squires (one)—117 v. Kent, at Blackheath.

* Not out.

BOWLING

	Overs	Maidens	Runs	Wickets	Aver.
E. G. Stroud	159·1	49	386	20	19·30
M. J. C. Allom	750·3	213	1,605	67	23·95
Gover	585·1	117	1,499	62	24·17
Gregory	614·5	149	1,329	52	25·55
P. G. H. Fender	527·4	107	1,464	55	26·61
Lock	262·1	80	544	20	27·20
Squires	107	26	272	10	27·20
Shepherd	487·1	139	1,072	34	31·52
Peach	653·1	178	1,524	43	35·44
Geary (A.)	79·1	16	210	5	42·00
Sandham	20	2	51	1	51·00
Barling	36	5	134	0	—

The following also bowled:—Ducat, 4—1—8—0; Hobbs, 1—1—0—0; Sheffield, 14—2—43—1; Wilson, 4—0—13—0.

CHAMPIONSHIP TABLE

	P.	W.	L.	Won on 1st inns.	Lost on 1st inns.	No result	Pts.
Points awarded	—	8	0	5	3	4	
Lancashire	28	10	0	8	5	5	155
Gloucestershire	27	14	4	2	6	1	144
Yorkshire	27	10	2	6	4	5	142
Nottinghamshire	27	8	1	10	5	3	141
Kent	27	12	6	5	4	0	133
Sussex	28	7	5	6	8	2	118
Surrey	28	3	4	13	5	3	116
Essex	27	6	5	7	6	3	113
Derbyshire	27	7	7	4	6	3	106
Worcestershire	27	5	8	8	5	1	99
Glamorgan	28	5	9	6	4	4	98
Leicestershire	28	4	10	6	5	3	89
Warwickshire	27	2	8	8	7	2	85
Hampshire	27	5	8	1	13	0	84
Somerset	27	4	11	6	4	2	82
Middlesex	28	3	9	3	10	3	81
Northamptonshire	28	4	12	3	5	4	78

CRYPTICS v. UNITED SERVICES

(AT PORTSMOUTH)

CRYPTICS

First Innings		Second Innings	
H. J. Gibbon, c. Phillips, b. Shaw	26		
Colonel O. L. Mathias, c. Phillips, b. Shaw	12		
E. S. Thompson, c. Bourke, b. Shaw	13		
G. H. Vasey, c. Bourke, b. Dalison	69		
E. E. Abelson, c. Phillips, b. Shaw	19	c. Shaw, b. Skinner	4
L. B. Blaxland, c. Phillips, b. Skinner	5	not out	29
L. C. D. Robinson, c. Bourke, b. Shaw	7	b. Skinner	41
Captain V. P. Hawkins, b. Skinner	56		
C. R. P. Wallace, run out	22	not out	124
The Rev. R. H. Mertens, b. Skinner	7		
G. T. Horne, not out	0		
Byes, &c.	25	Byes, &c.	13
Total	261	Total (2 wkts.)	*211

* Innings declared closed

UNITED SERVICES

First Innings		Second Innings	
Lieutenant L. E. Bourke, c. Mertens, b. Vasey	51	c. and b. Blaxland	34
Lance-Corporal Kelly, c. Hawkins, b. Vasey	41	l.-b.-w., b. Gibbon	46
Lieutenant A. P. Shaw, b. Vasey	0	l.-b.-w., b. Gibbon	14
Captain R. M. Phillips, b. Vasey	1	c. Blaxland, b. Gibbon	28
Lieutenant G. Barnett, b. Gibbon	2	l.-b.-w., b. Gibbon	5
Lieutenant C. F. Phillips, c. Horne, b. Thompson	20	b. Gibbon	0
Lieutenant-Commander H. Skinner, b. Vasey	0	b. Gibbon	18
N. N. Roche, b. Vasey	17	c. Mathias, b. Blaxland	8
The Rev. W. H. Purcell, b. Gibbon	9	b. Thompson	31
Lieutenant J. W. Palmer, run out	5	b. Thompson	19
Lieutenant J. A. Dalison, not out	0	not out	0
Byes, &c.	16	Byes, &c.	25
Total	162	Total	228

SCHOOLBOYS' YACHTING AT HYTHE

Seventeen public schoolboys assembled at Hythe yesterday to compete in the second annual race for the cup and prizes presented to them by Sir Howard Frank. The event was decided in heats, sailed in boats of the X.O.D. class, under the management of the Royal Southern Yacht Club, in cooperation with the Royal Motor Yacht Club.

This year nine schools were represented. The course was a little over two miles, and the weather was beautifully fine, with a light south-easterly breeze blowing.

Details:—

HEAT I., H. Phillips (Eton), winner; HEAT II., D. K. Seth-Smith (R.N.C., Dartmouth), winner; HEAT III., E. Charlton (N.C., Pangbourne), winner; HEAT IV., I. Atchison (Lancing), winner.

FINAL HEAT

	H.	M.	S.
Seth-Smith (Cup)	4	16	18
Charlton (second)	4	17	49
Atchison (third)	4	19	15
Phillips (fourth)	4	23	18

AMERICAN BASEBALL RESULTS

NEW YORK, Aug. 29.—The results of the principal baseball matches played in the United States yesterday were:—

NATIONAL LEAGUE.—New York 7, Brooklyn 8; Philadelphia 10, Boston 13; Pittsburg 16, Cincinnati 12; Pittsburg 11, Cincinnati 2; Chicago 7, St. Louis 8.

AMERICAN LEAGUE.—St. Louis 9, Detroit 1; Cleveland 10, Chicago 5; Washington 6, New York 3; Boston 2, Philadelphia 1.—*Reuter.*

SPORTING ARRANGEMENTS FOR TO-DAY

RACING.—Gatwick, 2.0.

CRICKET.—See Fixture List.

ASSOCIATION FOOTBALL.—See Fixture List.

LAWN TENNIS.—Budleigh Salterton, Hastings, New Malden, Reading, and Southampton tournaments.

GOLF.—Boys' Championship, Fulwell; Borough of Deal Cup, Deal.

SPEEDWAY RACING.—Crystal Palace, 3.30; Southampton, 7.30; Harringay, 8.0; Lea Bridge, 8.0; Stamford Bridge, 8.15.

ALIEN MUSICIANS IN ENGLAND

MINISTER OF LABOUR AND A COMPLAINT

The executive of the London Trades Council has given further consideration to the employment in this country of alien bands. The Musicians' Union contends that British musicians are being subjected to unfair competition at a time of scanty employment. Recently the secretary of the London Trades Council (Mr. A. M. Wall) wrote to the Minister of Labour suggesting that she should convene a conference of representatives of the Hotel Proprietors' Association and the Musicians' Union to review the question of the admission of alien bands to this country.

Miss Bondfield, in her reply, which was issued by the London Trades Council yesterday, stated that she did not think any useful purpose would be served by convening a conference. She was satisfied that it would not be possible for her, without endangering the interests of British musicians, to restrict any more closely the entry of alien bands into this country. "I am afraid," she wrote, "that there is still a considerable amount of misconception, both as regards the procedure before a foreign band is admitted to this country, and also as regards the extent to which permits for the admission of such bands, are issued." Every step was taken to safeguard the interests of British musicians. At the present time there were in this country only six alien dance and restaurant bands, and most of them had permission to be here for a short time only. All except one, or possibly two, should be out of the country by the middle of next month.

The Musicians' Union informed the Executive of the Trades Council that two Government departments were dealing with the same question. They had recently learned that applications for the renewal of permits went through the Home Office and not the Ministry of Labour. There was no confession in the Minister's letter of the inability of the Department to see that the conditions were observed.

Mr. Wall stated yesterday that although a foreign band had to get from the Ministry of Labour a permit to enter the country the band could split up, and its individual members could then apply to the Home Office for permission to remain beyond the period named in the Ministry of Labour's permit. It was hoped to arrange a deputation to the Home Office and the Ministry of Labour.

CIVIL SERVANTS CHARGED

FRAUDULENT CONVERSION OF MONEY ALLEGED

WILLIAM DAVIE, 47, of Hillside-gardens, Edgware, and FRANCIS HENRY TURNER, 33, of Alban-avenue, St. Albans, Civil servants employed in the Government Laboratory, Clements Inn-passage, Strand, were charged on remand at Bow-street Police Court yesterday, before Mr. Fry, with the fraudulent conversion of £450 entrusted to them in the course of their official duties. Turner was now further charged with forgery.

Mr. Gerald Dodson appeared for Davie and Mr. Christmas Humphreys for Turner.

Mr. H. A. K. Morgan, for the Director of Public Prosecutions, said that Davie had been employed in the Government Laboratory as a staff officer since 1911, his present salary being £670 a year. Turner had been a clerical officer in the laboratory since 1914 at a salary of £317 a year. Davie had charge of the accounts of the department and framed the estimates, and Turner assisted him. It was recently discovered that since July, 1927, hardly any of the laboratory staff's National Insurance cards had been stamped. Turner had confessed that he drew the money weekly for the purchase of the stamps, but said that he had never taken any of the cash for his own purposes and did not know what had happened to it. Davie was recently recalled from his holiday and was told of the statement made by Turner. Davie replied that the matter was quite outside his knowledge and that he was very surprised to hear of it.

In a subsequent statement, Turner said that he knew everything would be discovered sooner or later, and that in order to have insurance cards for the year 1929-30 he had visited various Employment Exchanges, filling in a form in the name of an employee. In return he received insurance cards which, he said, he took home and altered the name and address upon them.

It was these alterations, counsel said, which constituted the charge of forgery against Turner. In a cash box in the office there were found two I.O.U.s, one in the name of Davie for £30, and one in the name of Turner for £10. Two cheques for £4 17s. and £33 9s., payable to Turner, were found in Davie's drawer in the office. In Turner's drawer there were insurance stamps of the total value of £130, together with £42 in cash, which Turner said he had got for the purpose of buying stamps.

A further remand on bail was ordered.

Car bandits raided the village post office and stores at Church Crookham, near Aldershot, during Thursday night, removed the safe, and escaped with £100. According to the postmaster, Mr. G. A. Jessepp, the safe weighed a quarter of a ton. It was lifted from the floor of the post office, taken down a lane into a field, and there blown open, apparently with cordite. It was found beneath a haystack about a mile away.

The Estate Market

66 COUNTRY SALES

SEASIDE HOUSES

Sherwood Park, Tunbridge Wells, a first-rate house and 50 acres, has been sold by Messrs. Harrods, Limited (Brompton-road), to a client of Messrs. Brackett and Sons (Tunbridge Wells). In the last 12 weeks Messrs. Harrods have sold 66 country properties, situated in 14 counties, for a total of just over £250,000. For mortgagees they have sold a modern house and land in Oadby, near Leicester, on which £29,000 has been spent in the last few years.

Kent coast property of nearly four acres, close to Royal St. George's and Prince's golf links, and a freehold on the Sussex downs, with 16 acres, are shown by two pictures each, in a list yesterday (p. 22) by Messrs. F. L. Mercer and Co. (Sackville-street), who quote £5,000 for a house and four acres on the Surrey hills.

Dungeness bounds the eastward view of the Channel from a modern house at Cooden Beach. The gardens are elaborately laid out. Messrs. Giffard, Robertson, and Lucey (Mount-street) have to sell the 30 acres at a low price.

In the auction, by Messrs. Knight, Frank and Rutley, of remaining portions of Lofts Hall Estate, between Saffron Walden and Royston, 1,233 acres and 37 cottages will be offered.

Bournemouth premises, Nos. 35-41, Holdenhurst-road, known as Motor Macs Garage, were bought in at £45,000 by Messrs. Fox and Sons (Bournemouth).

A motorist from London, by way of Chatham and Faversham, to Whitstable must, if he wishes to go direct, travel by secondary roads from Faversham. One of these passes through Seasalter. Ye Olde Sportsman, a fully-licensed freehold in about three acres, at Seasalter, is for sale by Messrs. C. Hebden Phillips and Son (Canterbury) at the Mart on September 18. The joint agents are Messrs. Fleuret, Haxell and Vine (Bloomsbury-square), who will, on the same occasion, offer the "free" lease of City premises, The King's Arms, in Bishopsgate-churchyard.

A mile of fishing in a tributary of the Test will be sold with the 154 acres of Hunton Manor, Hants, on September 16, at an auction in Winchester, by Messrs. James Harris and Son. The house is early Georgian. The history of the manor, given in *The Times* of August 15 (page 7), shows that of royal and other early owners of the estate. four were beheaded, three died in battle, and one was murdered. Elizabethan cottages add to the beauty of Hunton village.

For a Dorset property of six acres in the Portman hunt, near two golf courses and fishing, Messrs. Hampton and Sons (St. James's-square) can accept £3,750.

Peover Hall, three miles from Knutsford, is to be let furnished, with 1,500 acres of shooting, by Earle Estate, Limited (Manchester).

SALES BY AUCTION

W. H. PALMER and SONS

OVER STOWEY, SOMERSET.—Mountshannon. 2½ acres, freehold .. £1,2[illegible]0

STRIDE and SON

BARNHAM, SUSSEX.—Meadow Farm, 8 acres, freehold .. £1,0[illegible]0

AUCTION SUMMARY

PROPERTY (TOWN, SUBURBAN, AND COUNTRY) SALE THIS DAY

Auctioneers	Place of Sale	Description
Simmons and Sons	39, Blagrave-street, Reading	Country House

BOY DROWNED AFTER ATTEMPTED RESCUE

The Denbighshire Coroner held an inquest on the body of GEORGE VICTOR JONES, 11, at Llanrwst on Thursday. The evidence was that seven boys went to bathe in the Conway River. There was a strong current, and Jeremiah Pierce, aged eight, was carried away. Jones tried to rescue him, and both went under. William Robert Owen, a Llanrwst footballer, swam across the river and found Pierce and Jones grasping each other. He separated them, and, taking one in each arm, began swimming on his back for the shore. Pierce put both arms round Owen's neck and was choking him, so he had to let go Jones to save himself. He brought Pierce ashore, but afterwards failed to find Jones, whose body was found lying at the bottom of a hole 10ft. deep. The CORONER complimented Owen on his gallant conduct.

THE TIMES CROSSWORD PUZZLE No. 180

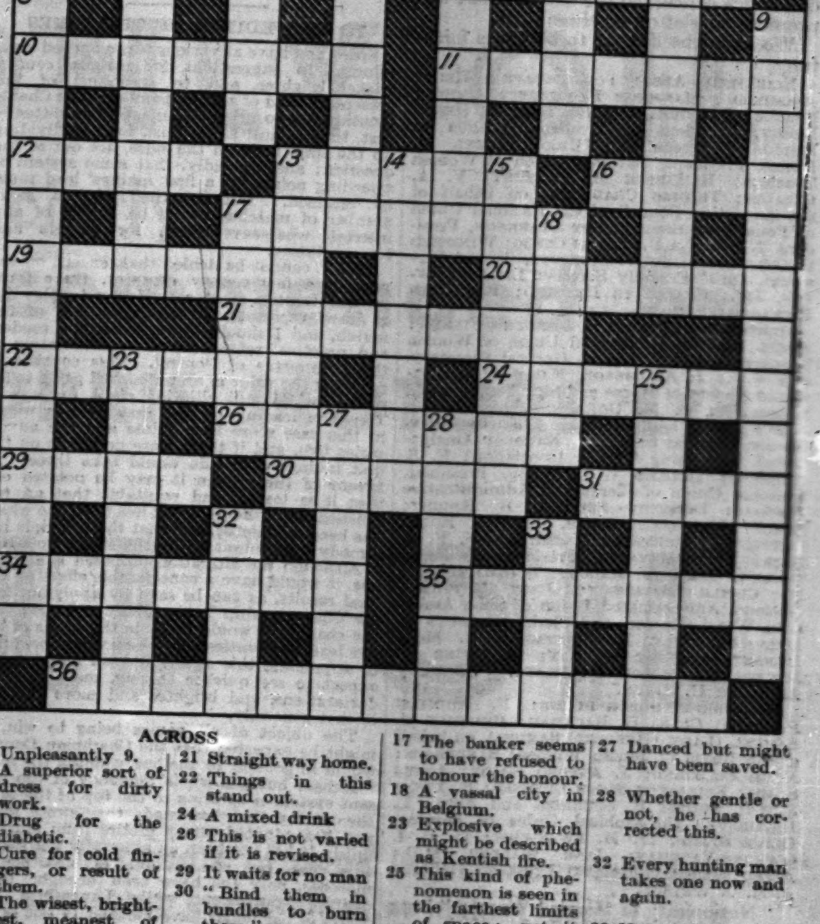

ACROSS

1 Unpleasantly 9.
10 A superior sort of dress for dirty work.
11 Drug for the diabetic.
12 Cure for cold fingers, or result of them.
13 The wisest, brightest, meanest of mankind.
16 This curve sounds like a cabby's address to his steed.
17 Such a change would make me older.
19 Legally closed in America.
20 Be this if you want to perplex.
21 Straight way home.
22 Things in this stand out.
24 A mixed drink
26 This is not varied if it is revised.
29 It waits for no man
30 "Bind them in bundles to burn them."
31 Help is something of a gamble.
34 Nowadays the signs are this only when bad.
35 He runs, or perhaps only holds good cards.
36 Rose is dearest (anag.).
17 The banker seems to have refused to honour the honour.
18 A vassal city in Belgium.
23 Explosive which might be described as Kentish fire.
25 This kind of phenomenon is seen in the farthest limits of space; yet it may merely be lunar.
27 Danced but might have been saved.
28 Whether gentle or not, he has corrected this.
32 Every hunting man takes one now and again.
33 Not a vehicle, just an old-fashioned kiss

DOWN

2 Even in these prosaic days the nude elf may be of use to those in want.
3 Old system of land tenure.
4 A peaceful greeting in the East.
5 Suggests how a lame dog makes his way.
6 The right light for a busy hour.
7 Asserted.
8 Sir Tom, in cameo (anag.).
9 A questionable sort of document
13 A player not fit and well may get both together.
14 A strange sort of man to hang round a Frenchwoman's neck.
15 This quality may be attractive but it won't last.

SOLUTION OF PUZZLE No. 179

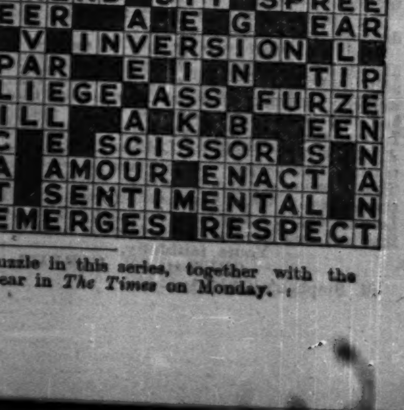

The one hundred and eighty-first crossword puzzle in this series, together with the solution of puzzle No. 180, will appear in *The Times* on Monday.

Letters to the Editor

MARRIED WOMEN'S NATIONALITY

POINTS FOR IMPERIAL CONFERENCE

TO THE EDITOR OF THE TIMES

Sir,—We have noted with satisfaction that the Government through its representative (at an open session of the Codification Conference at The Hague) declared itself strongly of opinion that a woman ought not on marriage to lose her nationality or to acquire a new nationality without her consent; and that 239 members of the House of Commons have memorialized the Prime Minister asking for his assistance in passing into law before the end of this year the Nationality of Married Women Bill embodying this policy, which in February of this year was introduced into the House of Commons under the 10 minutes rule without a division, and has now been dropped by reason of the end of the Session. We trust that the Government will take all the necessary steps to make it possible again to introduce and to pass this measure without delay.

We desire here specially to call attention to the action which the Government will require to take at the forthcoming Imperial Conference. It will be remembered that at the last Imperial Conference in 1926 many members expressed the view that a British woman should not lose her nationality on marriage with an alien, further consideration of the matter being postponed till after the meetings of the Conference on the legislative powers of the Imperial and Dominions Parliament, and of the Codification Conference of the League of Nations. Both these bodies have now reported and there is no reason for delay. The following resolution of the Codification Conference passed in the form of a recommendation is of importance in this connexion.

This Conference recommends to the States the study of the question whether it would not be possible

(1) to introduce into their law the principle of equality of the sexes in matters of nationality, taking particularly into consideration the interests of the children,

(2) and specially to decide that in principle the nationality of the wife shall henceforth not be affected without her consent either by the mere fact of marriage or by any change in the nationality of her husband.

The Conference in making this recommendation had certainly in mind that this reform is spreading rapidly throughout the world. Indeed, already in States within whose territories very nearly half the population of the world is comprised a married women is recognized as having a nationality in her own right. It is desirable that the Imperial Conference should consider whether it is in accordance with the freedom-loving tradition of the British Empire that it should lag so far behind other countries in giving to married women such liberty as other adults are allowed to enjoy, of determining their own citizenship.

The Imperial Conference of 1926 also foreshadowed the possible necessity of departing from its recent policy of uniformity on the question of the nationality of married women, when it minuted that "any departure from uniformity in this matter demanded serious consideration." This question of uniformity or no uniformity, will have to be faced by the Conference. We are of opinion that uniformity is possible only if it is a uniformity of recognition of the married woman as a political entity in her own person. But we are not in favour of the married women of this country being sacrificed to a uniformity which denies to them this measure of justice. It is not possible that the women of this country and of those Dominions which are also prepared to include married women among those who enjoy this most fundamental of all political rights should have their interests made dependent upon the veto of one or perhaps two of the Dominions.

In order to give effect to the declared policy of the Government, its duty at the Imperial Conference is clear. It should there propose that each Dominion should promote legislation on these lines, undertaking to do the same itself. We believe that in this it will have the support of a number of the Dominions. If all are not prepared to act together in this way then it will be the duty of the Government to make it clear that uniformity must give place to justice, and that so far as this country is concerned the Government will promote legislation on these lines.

We have the honour to be yours faithfully,

Elizabeth Abbott; Aberdare; Helen Archdale; Marjorie I. Corbett Ashby; Frances Balfour; Eleanor Barton; Helen Berry, President of Women's League of London Congregational Union; Sibyl M. Burls, President, National Union of Women Teachers; Elizabeth M. Cadbury; V. A. Cazalet; Thomas Chadwick, on behalf of the Executive Council of the National Union of Foundry-workers; Janet Clarkson, President, N.B.W.T.A.U.; Sarah Clegg; Winifred C. Cullis; Cecilie V. Cunliffe, Central President, Girls' Friendly Society; Lilian Dawson, J.P.; Charlotte Despard; Elizabeth Edwards; Elibank.

Gertrude Emmott; Lettice Fisher; Ethel E. Froud, National Union of Women Teachers; George Gibson, General Secretary, N.A.W.U.; J. A. Gibson, National Amalgamated Society of House and Ship Painters and Decorators; C. M. Gordon, Chairman, St. Joan's Social and Political Alliance; Alex. Gossip, General Secretary, National Amalgamated Furnishing Trades Association; E. S. Haldane; Hubert W. Hughes, President, National Union of Clerks and Administrative Workers; Dorothy Jewson; E. Knight; Fred. Llewellyn-Jones, M.P.; Edith Lyttelton; Chrystal Macmillan; S. E. S. Mair; Leah Manning, President, National Union of Teachers; Marley; Bertha Mason; M. Cecile Matheson; John Matthew, National Amalgamated Union of Shop Assistants, Warehousemen, and Clerks; Frances H. Melville; Lily H. Montague; C. McL. Morley; Gilbert Murray; Christine M. Murrell; Alison Neilans, Secretary A.S.M.H.; H. Nixon.

Marjorie Nunburnholme; E. Addison Phillips; Clara D. Rackham; Beatrice M. Samuel (Lady (Herbert) Samuel), on behalf of the Union of Jewish Women; Sanderson; Maud Selborne; J. Alfred Sharp; Agnes Slack; Elizabeth Sloan Chesser; R. Binns Smith; Robert H. Spurrier and Aphra L. Hargrave, Theosophical Order of Service; Olive Stamp; H. M. Swanwick; H. C. I. Gwynne-Vaughan; Jane Walker, M.D.; A. E. Wardale, General President, U.P.A.; A. M. C. Watson.

"Nationality of Married Women" Pass the Bill Committee, 26, Eccleston-street, S.W.1, Aug. 28.

LABOUR IN AUSTRALIA

TO THE EDITOR OF THE TIMES

Sir,—Compulsory arbitration is in no small degree responsible for the position Australia finds herself in to-day. It was directly the cause of the disastrous strikes in recent years. When the Arbitration Court decision was in favour of increased pay all was well with the unions concerned. When, however, a case went against them the Court met with open defiance and a refusal to obey.

And the Court was unable to enforce its awards! Transport, waterfront, building, and coal strikes have cost Australia many millions sterling. The loss of overseas trade has not been accounted yet. One notable Labour slogan at the last General Election in Australia ran: "Vote for Labour and the Arbitration Court—your wages are in danger." That election cry put Labour in, for it swayed thousands of votes never before cast for the Labour cause. Australia does not yet realize that she had been and is living on a dole.

Yours faithfully,
CRITCHLEY PARKER.

St. Stephen's Club, Aug. 29.

HELP FOR COTTON TRADE

ATTITUDE OF JOINT STOCK BANKS

TO THE EDITOR OF THE TIMES

Sir,—Will you allow me the courtesy of your columns to endeavour further to elucidate the precise character of the financial assistance which, according to the Government's Cotton Report, the "City" is prepared to give to the cotton trade?

It appears that so far as the Bankers' Industrial Development Company are concerned, this assistance is to be limited to money which is to be spent on new equipment or if required for additional working capital. No money can be paid to creditors, of whom the largest are the joint stock banks. It follows that, if any progress is to be made, an official statement from the joint stock banks that they will be willing to exchange their debt for paper in all approved amalgamations in the cotton trade is necessary. This is a great deal to ask the joint stock banks to do, but it is a request which the Bank of England has, in effect, put forward, and unless the Government's Report is to be reduced to impotency it is a request that should be answered. Now we know what the Bankers' Industrial Development Company will not do; we should know what the joint stock banks will do.

In the light of our existing partial knowledge it is interesting to consider the position as it presents itself to those anxious to promote amalgamations throughout the industry as a whole. Concerning certain companies, the situation is perfectly clear. Consider those mills that by reason of old equipment, high financial overheads, or bad management have fallen out of the race. Their shareholders' money has long gone. The creditors cannot even expect the companies to pay interest on their loans. No difficulty arises in amalgamating this kind of company. The Bankers' Industrial Development Company will advance 4s. per spindle for new equipment and new working capital. The joint stock banks and other creditors will take paper for their debt. Mills of this character can (at all events temporarily) be pushed back into the race.

Now take a group of modern mills, with machinery fully up to date, no financial overheads, and efficiently managed. Some may be mortgaged; some may be unencumbered. On the whole the loan interest is being earned and paid. Creditors in companies of this character refuse to take all paper in an amalgamation where they are uncertain that they will receive any interest. They choose uncertainty and interest in preference to uncertainty and no interest. This latter group of mills cannot raise any money from the City—not even the 4s. per spindle which is readily advanced to its more inefficient neighbours.

A small sum, such as 4s. per spindle, if it could be used to level up the inequalities between one good mill and another, might easily be the means of gaining the creditors' consent to amalgamation. In such circumstances cash would go to creditors, so—according to the Bankers' Industrial Development Company—such amalgamations are ruled out.

The situation as it exists at present is, therefore, this: We can amalgamate the old, inefficient, and the financially waterlogged. The efficient and the financially independent cannot be catered for by our amalgamation scheme. If the rationalization of an industry involves concentration of production in the most efficient units, then the plans of our financial mentors would appear to involve the irrationalization of the cotton trade.

No wonder all Lancashire is perturbed at the half-light which recent events have thrown on the plans of those who have promised financial assistance. Can the joint stock banks give the trade, the Government, and the country any guidance as to what is their attitude?

Yours faithfully,
S. S. HAMMERSLEY, M.P.

Stone House, Littlestone-on-Sea, August 29.

PRACTICAL SYMPATHY

TO THE EDITOR OF THE TIMES

Sir,—On behalf of the King's Roll Clerks' Association, in which I am deeply interested, may I be permitted to use your valuable columns to express our thanks to the Anglo-American Oil Company, Limited, for placing so much work with the association during the past year, thus enabling us to give employment to many more men than we had hitherto been able to do?

The association was formed expressly to give employment to severely disabled ex-Service men, who, in the general labour market, would be looked upon as unemployable, and we interpret the action of the Anglo-American Oil Company as a kind and practical gesture of its sympathy with our work and with the men we are striving to help.

The King's Roll Clerks' Association undertakes all kinds of postal publicity and general mailing work, and I would appeal to all companies who are interested in this branch of advertising to give the association an opportunity of showing what it can do. Every man takes a real personal interest in his job, with the result that all orders are executed with promptitude and accuracy.

Yours faithfully,
DOROTHY HAIG.

Bemersyde, St. Boswells, Aug. 29.

SCORING IN COUNTY CRICKET

TO THE EDITOR OF THE TIMES

Sir,—You have at various times opened your columns to suggestions for making county cricket brighter, and to criticisms of the present method of scoring points for the Championship. Two principles must be admitted—first, that radical alterations, such as dividing up the time between the sides, are out of the question; and, secondly, that some system of awarding points for a first innings' lead must be retained. Without the latter a great number of matches would be devoid of any interest whatsoever both for players and for spectators.

But it cannot be denied that, except on the part of a few county captains, there is at present far too great a tendency to play for a draw, especially on the first day of the match, and I should like to submit a modest and practical reform for the consideration of the Committee of Control. This consists in reducing the value of an unfinished game to six points, while still allowing eight for a win. The side leading on the first innings would in this case score four points and the adversaries two, and if there were no result on the first innings each side would take three. In favour of the system it may be pointed out that it is logical and equitable that an unfinished game should count less than one which has been completed, and that the principle has already been admitted by the Minor Counties.

Although the alteration proposed is a slight one, it would have a considerable effect on the final results, as can be seen by applying it to the Championship Table to-day and observing the changes it would make in the totals of the five leading counties. Captains would be quick to appreciate this effect, and we might fairly expect to see quicker scoring, more sporting declarations, and brighter and more exciting cricket generally.

The object of all games being to win, it might be expected that the Champion County would in general be the one winning the most matches; but the whole tendency of the present system is to bring to the top of the table the county that has made the fewest losses and has adopted safety tactics from start to finish. It has not been an especially wet season this year, but so far, out of 223 county matches, only 103 have been brought to a definite conclusion, while Lancashire and Notts in particular have finished 17 out of 53.

At the moment of writing the leading scores in the table are:—Lancashire 147, Yorkshire 142, Gloucestershire 136, Notts and Kent 133 each; under the proposed system they would be:—Lancashire 129, Yorkshire and Gloucestershire 127 each, Kent 124, and Notts 115, which I suggest represents much more truly the merits of the respective teams.

Yours faithfully,
J. H. PERCIVAL.

Kingsbury House, Gloucester, Aug. 27.

BROKERS' COMMISSION

TO THE EDITOR OF THE TIMES

Sir,—Your correspondents "Investment Brokers" write in *The Times* of this date "Bankers accept a share of the brokerage and retain it, making no other charge to their customer." Substitute the word client for customer and the practice of the vast majority of solicitors is identical with that of the bankers. If the banker did not receive a share of commission he would charge the customer for the services rendered.

Your obedient servant,
LEX.

August 28.

HYGIENE IN THE TROPICS

HINTS FOR WOMEN

TO THE EDITOR OF THE TIMES

Sir,—A correspondence on dress reform and hygiene for women in the tropics has been opened, and from my own personal experience of life in India I would like to give my views on the subject.

With regard to dress, it is true that much of the advice given is often erroneous and inadequate. I have found that silks, though delightful wear for the Indian winter, are hopeless in the summer, when cotton clothes are the only kind possible for comfort. Silks taken out from this country should be washed before packing, since this prevents rotting, and consequent disappointment in the durability of such garments. The supply of cottons should be at least three times that of silks, since it is necessary to change as often as three times a day in the hot weather in India. A supplement to one's supply of cotton clothes, particularly undergarments, can easily be effected out there, as there are exquisitely embroidered garments to be had at most missions. I would hesitate to advise the buying of much that is truly tropical in one's outfit before reaching India. There such articles as mosquito-boots and solar topees are less expensive than at home, and also much more correct as regards fashion; these articles are also very cumbersome when included in one's luggage.

With regard to the wearing of tropical kit, I have experienced little or no reluctance among any of my acquaintances in India. A few foolish ones who disregard comfort and health are pitied, and there is no admiration expressed for foolhardy exposure to sun and mosquitoes. I well remember dinner parties where the female element dined in complete comfort with pillowcases protecting their lower limbs from the onslaught of mosquitoes. A mistake so often made when packing for India is to leave out all warm clothing. There are many parts of India—for example, the Punjab and the United Provinces—where cold days as well as nights are experienced in the winter, and warm garments are much regretted if left at home, since they prove expensive to replace abroad.

Then there is the question of safeguarding food. There are two types of women who go out to the tropics on their first venture and meet so often with disaster. There is the pessimist who goes out prepared to do everything herself and to trust no one; filled with good intentions, she embarks upon a career of excessive interference. Then, having reduced every one to a state of extreme irritation, herself included, and since super-English energy does not last over long in the tropics if misused, she grows wearied and disillusioned and lapses into the worst possible condition of idleness and carelessness. Then there is the other type who goes out with the idea that she is to be a perfect little queen without duties or even responsibilities which cannot be left to one of her many servants, and so unwittingly she exposes herself and her family to risks which become very real if one or two fundamental duties are neglected. As in all things the *via media* is the ideal. All women in the tropics should be prepared to supervise their food to a certain extent. Water should always be boiled before use, by the memsahib herself or under her direct supervision. A weekly surprise visit to the kitchens is advisable and inspection of the food brought from the bazaar should be made, not so often as to seem interfering, but just often enough to show that an active interest is taken in the quality of the food the cook is providing. This will make him chary of risking inferior food and will enhance his respect for his employer. With regard to milk, it is ideal, where possible, to keep cattle and personally to supervise the milking, or in a big city to buy from reputed firms supplying sterilized milk; but where neither of these conditions obtains, then milk should be boiled invariably under supervision. There are many excellent methods of storing food, such as frigidaires and ice-boxes, and it is a simple matter to keep flies out of the bungalow by the spraying of the veranda and steps daily with phenyl.

Medical examination and inoculations against typhoid, &c., are undoubtedly essential before a visit to the tropics is undertaken. Then the application of a little common sense and the imposition of a few very minor but necessary duties such as I have mentioned should dissipate entirely the bogy of possible illness and discomfort with which most women are faced when contemplating their first venture as Empire builders. They go out terribly afraid after all they have heard, and are ill-prepared to face a life which with a few precautions will prove a very satisfying, enjoyable, full, and useful one.

I think employment of some kind is essential; no one notices heat or discomfort when there is something to occupy one's attention, and so I would advise all women who are going out to the tropics to find an interest of some sort and take plenty of exercise, and all will be well.

I am, yours faithfully,
MARY M. ELLAM, M.B., Ch.B., D.T.M., late Medical Superintendent Azamgarh Mission Hospital for Women, U.P., India.

Midhurst, Aug. 28.

ROMAN BATHS

TO THE EDITOR OF THE TIMES

Sir,—Mr. J. T. H. Jenkins in his letter, which you publish to-day, suggests that the Russians learnt the use of the steam (Roman) bath from the Tartars. But Ibrahim-ibn-Yakub, the Israelite, who wrote about the Slavs in the tenth century, already says:—"They build a house of wood and caulk its chinks with some material, which is obtained from their trees. Then they erect a stove of the stones in one of the corners and at the very top opposite the stove they open a window to let out the smoke. When the stove becomes red-hot they shut this window and close the door, and in this house are kept basins with water, which they pour over the red-hot stove, and then the steam rises. Each one holds in his arm a bundle of dry branches by which they move the air, attracting it to themselves. Then the pores of their bodies become opened and out of their bodies comes what is superfluous and rivers run out of them."

Yours truly,
V. POLIAKOFF.

49, Queen's Gate-gardens, S.W., Aug. 26.

THE THREE BRIDGES

TO THE EDITOR OF THE TIMES

Sir,—In their laudable attempts to standardize the pronunciation of place-names the B.B.C. will not, I hope, neglect Trowbridge.

I was motoring in that neighbourhood some time ago and contrived to lose my way three times, asking the road on each occasion from a man who was obviously an inhabitant of the district. The first, an old agricultural labourer with one of the best cinema faces I have ever seen, looked at me with perfectly genuine puzzled amazement when I asked the way to Trō-bridge. After a moment's thought, however, his expression changed to one of amused enlightenment, blended, I thought, with a good deal of scorn for the lamentable ignorance of one who was palpably a stranger in those parts. "Ah!" he said, "You want True-bridge," and told me the way, adding that it was "near 10 mile, in a car." (I liked "in a car.")

The second old fellow of whom I asked the way to True-bridge went through much the same performance, and finally put me on my way to Trow-bridge, rhyming with Now-bridge.

The third, a very old man and a bit hard of hearing, only began to absorb the meaning of my request after at least six bellowed repetitions of Trow-bridge, rhyming with Now-bridge. When he eventually did understand he fairly hooted with ancient glee and said: "A-ah! Ee means Traw-bridge," which he rhymed with Draw-bridge, and gave me elaborate and incomprehensible instructions, which he punctuated with chuckles.

This, I thought, was about the limit. Accordingly, on arrival at ——bridge, I inquired of the proprietor of the inn where I put up what was, in his opinion, the correct way to pronounce the name of his home town. His reply, I thought, was admirably conclusive. He said that some said one thing and that some said t'other, but it was Trowbridge (rhyming with Now-bridge) "more often 'n not."

I am, Sir, your obedient servant,
C. E. G. NYE.

4, Rue de L'Ecuyer, Brussels.

Correspondents are again asked to type or to write their letters on one side only of the paper. Very heavy pressure on space compels us also to request that they keep their letters as short as possible.

Points from Letters

AIRSHIP AND LINER

I hope wholehearted support will be given to Sir Bredford Leslie's suggestion for a committee of inquiry into the commercial possibility of airships—preferably composed of shipowners. The need for it is evident if we consider the change that would be necessary in the figures given in his letter if he had assumed airships built with the speed and efficiency attained by the Germans—an efficiency we can doubtless equal or excel in this country when our own airships are controlled by a business organization. The committee should be empowered to consider all types of airships, as many competent airship designers consider that with the semi-rigid type paying air services might be provided forthwith on routes where fuelling stations are not more than 1,000 miles apart, and, further, that these airships can be operated from water like any ordinary vessel, requiring only the facilities to be found in seaports.—Captain F. L. M. Boothby, R.N. (Retd.), Woodvale, Cowes, Isle of Wight.

PRESERVING FRUIT

In a glut of fruit such as we have this year it is unfortunate that the art of preserving it is not more practised in the home. At the Campden Research Station, Glos, 10-day courses are given during the fruit season in canning, bottling, jam and jelly making, pulping, pickling, &c., and the Ministry of Agriculture publishes a shilling pamphlet, "Domestic Preservation of Fruit and Vegetables," giving full instruction on the various methods. If nothing can be made by the sale of fruit, surely money might be saved by knowing how to lay in a winter supply of preserved fruit.—T. E. Cranswick, 3, Oriel-street, Oxford.

PHOEBE HESSEL

Old Phoebe was known to the Prince Regent, who dubbed her "a jolly good fellow," and according to the inscription on her tombstone in the churchyard of St. Nicholas, Brighton, it was by his "munificence that she received comfort and support in her latter years." This a graceful reference to the pension of £18 a year which he bestowed upon her. The full inscription differs somewhat, as a biographical note, from Sergeant Bennett's facts; it is as follows:—"In Memory of/Phoebe Hessel/who was born at Stepney in the Year 1713/She served for many Years/as a private Soldier in the 3rd Regt of foot/in different parts of Europe/and in the Year 1745 fought under the command/of the Duke of Cumberland/at the Battle of Fontenoy/where she received a Bayonet wound in her Arm/Her long life which commenced in the time of/Queen Anne/extended to the reign of/George IV./by whose munificence she received comfort/and support in her latter Years/She died at Brighton where she had long resided/December 12th 1821 Aged 108 Years."—Mr. E. E. Roper, Gailes, Hildenborough, Kent.

MOTOR-COACHES IN LONDON

If omnibus companies are allowed to acquire sites and erect stations in the central area they will require very heavy compensation for disturbance when it is later found necessary to limit them to the outer circle formed by the great railway termini (Charing Cross excepted). Should not the Minister of Transport at once issue definite instructions as to the policy that will be followed in this matter before it is too late?—Mr. Douglas Wood, 35, Craven-street, Strand, W.C.2.

EDUCATION FOR IMPERIAL INDUSTRY

At the Imperial Conference it is proposed to discuss measures for promoting closer economic cooperation within the Empire. The usefulness of tariffs, agreements, trade boards, and the like depends upon the presence in executive posts of those who are capable of negotiating and implementing agreements, and of working together for the common advantage. Measures can never prove effective substitutes for men. Only half the problem of cooperation will have been tackled if the Imperial Conference disperses without its members having devoted some attention to the necessity for directing talented children towards the professional careers open to them in Imperial industry and commerce, and for training them adequately to shoulder those responsibilities. A report by a committee of the Imperial Conference outlining the needs which have to be met, and suggesting some ways in which individuals, firms, and educational bodies could best meet them, would serve an immediate practical purpose and would also awaken those parents who are anxious about the future careers of their children to the new opportunities for professional service which now lie open in the field of Imperial industry and commerce.—Mr. W. Allen Young, Woodlands, near Maldon, Essex.

LIGHTING OF PUBLIC BUILDINGS

I have just returned from a visit to Czechoslovakia, where I find that in Prague there is the most excellent system of flood lighting by night; every evening a different famous public building is illuminated, with the most dramatic result. We could well emulate this system in London, where, indeed, there is one example—the Underground Headquarters, St. James's Park—which is magnificent.—Mr. H. Battiscombe, Estate Office, Welwyn Garden City, Hertfordshire.

ROMAN BATHS

It is a curious fact that frequently the Romans built their baths on the site of springs which were of distinct medicinal value. At Trefriw Spa, in Caernarvonshire, the sulphate-chalybeate waters flow from a cave in which are rock-hewn baths of great antiquity, and having every indication of Roman origin. Close to Trefriw was the Roman encampment of Conovium (present Caerhun), and here was unearthed a few years ago a bronze urn, bearing the embossed numeral X, which archaeologists suppose was the property of the tenth Roman legion. Pliny tells us that the Romans were well acquainted with the curative value of iron, and it would be interesting to know more precisely the degree of importance which the Romans attached to the treatment of disease by natural spa waters.—Mr. R. T. Browne, Hurst Villas, Cross Roads, Holywell, Flints.

THE PHILOSOPHY OF KEATS

The controversy as to the last two lines of Keats's Ode has always seemed to me somewhat unreal if one regards the words only. For, setting aside the question of punctuation and inverted commas—a question on which experts seem still to differ—surely the poet would have said "we," not "ye," if he had been speaking in his own person. Also, what is the meaning of the words "on earth"? On the other hand, if the spirit of Greek art is summing up its lesson of wisdom for the benefit of men, then "ye on earth" is the natural expression, these words being taken together to signify "ye human beings," an expression which in the mouth of the poet would have been meaningless.—Mr. A. B. How, 20, Norham-gardens, Oxford.

SAFETY ON THE ROADS

I think it would compel greater care and caution on all when motoring if the present or an additional front index number were placed conspicuously on or near the windscreen, where all could read it at a glance, by which means all reckless and dangerous driving could be easily recognized and followed up by reporting it either to the police or to one of our accredited road associations, who could send the offending person a strong warning, or, if serious enough, the offender could be prosecuted. All users of the road would thus become powerful instruments for their own and others' safety. The front index number as now fixed cannot usually be read by car drivers without momentarily taking one's eyes off the road, a great risk at most times, but greatly intensified to-day by the fast traffic. The number could also be easily illuminated at night.—Mr. J. Richard Thomas, Llechwan, near Pontypridd.

BLACK CURRANTS FROM HOLLAND

In reply to Mr. Gerritzen's letter, may I observe that we also in England have our "own people to consider," and Holland filling our markets (on which they pay no taxes) means unemployment for our people? As to the fruits "in pulp," they have to be treated with chemicals and mean that the people get jam no cheaper in the shops, and they do not get jam made from fresh English fruit, which they would much prefer, and which at the same time would employ British labour in our villages.—Mr. H. T. Pearson, Hadlow Castle, Kent.

"TOUCH WOOD"

It is possible that the idea of touching wood as a means of safety is a relic of sanctuary found in the ancient groves and woods of the country, where temples were often built. The same idea of the sacredness of groves is given in the history of Baal worship in Israel, where the prophets of the groves seem to rank as equal with the prophets of Baal.—Mr. C. Watson, Crayke, York.

HOME-GROWN WHEAT

Ninety per cent. of the flour used for bread to-day is of foreign origin. The cost of bread is not as important to-day as in the forties, but quality is. English wheat is the finest and best-flavoured in the world. Bread made from it, ground in stone mills, will keep fresh for a week, and is most nutritious. A public demand for this would stimulate wheat culture and aid employment by reviving stone milling.—Mr. Owen Howard Owen, Huntspill and Sampford Brett, Somerset.

LONDON GAZETTE

FRIDAY, AUG. 29

ADMIRALTY, AUG. 26

R.N.R.

Proby. Sub-Lieut. J. N. Hulse to be Sub-Lieut. with original seny. of Feb. 12; Proby. Sub.-Lieut. R. Phillips to be Sub-Lieut. with original seny. of Jan. 10; Act. Sub-Lieut. G. N. Spring to be Sub-Lieut. with seny. of Nov. 2, 1929.

R.N.V.R.

Surg. Lieut. (D) C. H. A. Fido to be Surg. Lieut.-Comdr. (D) (Aug. 20); Surg. Lieut. A. S. Bradlaw to be Surg. Lieut-Comdr. with seny. of July 23; Proby. Surg. Sub-Lieut. J. C. Moor to be Surg. Sub-Lieut. with original seny. of Dec. 7, 1928; Proby. Surg. Sub-Lieut. J. E. Davenport to be Surg. Sub-Lieut. with original seny. of July 8, 1929.

R.M.

Prob. 2nd Lts. R. G. Parks-Smith and M. N. Humphreys to be Actg. Lieuts. for the period Aug. 20 to 31 inc.; Prob. 2nd Lt. I. H. Riches to be Actg. Lieut. for the period Aug. 21 to 31 inc.; Prob. 2nd Lt. G. B. Grant to be Actg. Lieut. for the period Aug. 25 to 31 inc.

AUGUST 27

R.N.

Cd. Gnr. W. Morris placed on Retd. List with rank of Lieut. (Aug. 27).

R.N.R.

Sub-Lieut. P. L. S. Baxendale to be Lieut. (Aug. 13); Sub-Lieut. A. E. Coles to be Lieut. with seny. of July 12; Sub-Lieut. H. Hill to be Lieut. (Aug. 13); Sub-Lieut. N. Richardson to be Lieut. (Aug. 13); Sub-Lieut. F. J. Webster to be Lieut. (Aug. 9).

Payr. Sub-Lieuts. (Registrar Class) to be Payr. Lieuts. (Registrar Class):—S. D. Rowe, M.B.E., M. Millman, J. T. Rattray, T. Turner, A. Lever, C. B. Brown, S. G. Endacott, J. Adam, J. L. Brown, B. Everest (Aug. 1).

AUGUST 28

R.N.

Cd. Engr. G. M. Seaman to be Lieut. (E) (Aug. 28); Lieut. A. E. Jackson, Lieut. (E) S. F. Lemon, and Lieut. (E) H. P. Way placed on Retd. List (Aug. 28).

R.N.V.R.

Sub-Lieut. P. F. Cammiade to be Lieut. (Aug. 28).

WAR OFFICE, AUG. 29

REGULAR ARMY

Lt.-Gen. Sir R. B. Stephens, K.C.B., C.M.G., to be Gen. (Aug. 9); Maj.-Gen. F. F. Ready, C.B., C.S.I., C.M.G., D.S.O., to be Lt-Gen. (Aug. 9).

The following to be Maj.-Gens.:—Col. (temp. Brig.) H. C. Jackson, C.B., C.M.G., D.S.O., A.D.C. to The King (Aug. 9); Col. L. H. R. Pope-Hennessy, C.B., D.S.O. (Aug. 10).

The following Lt.-Cols. to be Cols.:—T. S. Coates, O.B.E., M.B., from R.A.M.C. (Aug. 13), with seny. June 3, 1923; P. W. L. Broke-Smith, D.S.O., O.B.E., h.p. list, late R.E. (Aug. 9), with seny. Dec. 31, 1929; A. B. Johnson, D.S.O., h.p. list, late Lincoln R. (Aug. 10), with seny. Jan. 5.

COMMANDS AND STAFF

Col. H. G. Reid, C.M.G., C.B.E., D.S.O., relinquishes the appt. of Offr. i/c. of Record and Pay Office (and Records of R.A.S.C., T.A.), R.A.S.C. (Aug. 25).

The following appts. are made:—Col. C. W. Horton, D.S.O., from h.p., to be Offr. i/c. of Record and Pay Office (and Records of R.A.S.C., T.A.), R.A.S.C. (Aug. 25); Lt. J. P. N. Whitty, h.p. list, to be A.D.C. to the Govr. and C.-in-C., Leeward Islands (Aug. 15).

ROYAL REGIMENT OF ARTILLERY

Maj. V. Drake-Brockman retires on ret. pay (Aug. 30); Sec. Lt. C. H. C. Miles resigns his commn. (Aug. 30)

INFANTRY

Foresters.—Capt. R. O. Nevitt is restd. to the estabt. (Aug. 1).

The following resign their commns.:—K.S.L.I.—Lt. G. F. Jones (Aug. 29). Midd'x R.—Sec. Lt. A. C. Foreman (Aug. 30).

ROYAL TANK CORPS

The following Lts. to be Capts (Aug. 20):—R. I. P. Earle and remains secd., C. I. Lee and remains secd., M. D. B. Lister.

ROYAL ARMY MEDICAL CORPS

The following Majs. (temp. Lt.-Cols.) to be Lt.-Cols.:—E. Gibbon, O.B.E., M.B. (Aug. 13), vice Lt.-Col. T. S. Coates, O.B.E., M.B., promoted; R. W. D. Leslie, O.B.E. (Aug. 23), vice Lt.-Col. M. G. Winder, D.S.O., ret.

The following Majs. to be temp. Lt.-Cols.:—C. Scaife, M.D. (Aug. 13); D. M. Corbett, O.B.E., M.B. (Aug. 23).

Capt. D. C. Bowie, M.B., F.R.C.S., to be Maj. (prov.) (Aug. 28).

The following Lts. to be Capts. (prov.):—T. E. Moles, M.B. (July 26); J. H. Anderson (Aug. 6).

QUEEN ALEXANDRA'S IMPERIAL MILITARY NURSING SERVICE

Principal Matron Miss C. H. Anderson, A.R.R.C., retires on ret. pay (Aug. 29).

ROYAL ARMY PAY CORPS

Col. and Chief Paymr. J. C. Armstrong, C.B., C.M.G., retires on ret. pay on attaining the age limit for retirement (Aug. 28); Lt.-Col. and Staff Paymr. (temp. Col. and Chief Paymr.) D. G. N. J. Wimberley to be Col. and Chief Paymr. (Aug. 28); Lt.-Col. and Staff Paymr. R. W. Mcfie to be temp. Col. and Chief Paymr. (Aug. 28); Capt. and Paymr. P. A. Gedge to be Maj. and Staff Paymr. (Aug. 28), with regtl. seniority Oct. 22, 1926, and precedence next below Lt.-Col. R. L. Bourchier (such seniority not to count for Army seniority, pay, or allces., increase of pay or ret. pay).

ESTABLISHMENTS

Col. H. L. Bingay, D.S.O., from h.p., is apptd. Member (Cl. Y) R.E. Board (Aug. 19).

MEMORANDUM

Capt. B. C. Davey, R.E., is apptd. Instr. in Engrg., R. Mil. Coll. of Canada (Aug. 15).

The follg. Sec. Lts. (University Candidates) to be Sec. Lts. (Aug. 30), with seniority as stated against their names:—

CAVALRY

5th Innis. D.G.—J. D'A. Anderson, from Gen. List, T.A. (Jan. 31, 1929).

The Greys.—R. H. Anstruther-Gough-Calthorpe, from Gen. List, T.A. (Jan. 31, 1929); P. W. Paget, from Gen. List, T.A. (Jan. 31, 1929).

12th L.—A. C. S. Holden, from Gen. List, T.A. (Jan. 31, 1929).

ROYAL REGIMENT OF ARTILLERY

M. C. Sands, from Gen. List, T.A. (Feb. 2, 1928); P. E. R. Dawson, from Gen. List, T.A. (Jan. 31, 1929).

CORPS OF ROYAL ENGINEERS

F. M. Grazebrook, from Gen. List, T.A. (Jan. 31, 1929).

FOOT GUARDS

C. G'ds.—R. Dawnay, from Gen. List, T.A. (Feb. 2, 1928); Lord F. C. E. Cambridge, from Gen. List, T.A. (Dec. 23, 1928); H. M. Fraser, from R. Militia of the Island of Jersey (Jan. 31, 1929).

I. G'ds.—A. S. Lockwood, from Gen. List, T.A. (May 5, 1928).

W. G'ds.—J. G. Mitchell, from Gen. List, T.A. (Aug. 10, 1928).

INFANTRY

S. Wales Bord.—W. B. D. Vernon-Harcourt, from Gen. List, T.A. (Jan. 31, 1929).

K.O.S.B.—K. J. Stewart, from Gen. List, T.A. (June 3, 1928); G. G. M. Batchelor, from Gen. List, T.A. (Jan. 31, 1929).

D.W.R.—M. M. Davie, from Gen. List, T.A. (Jan. 31, 1929).

Hampshire R.—E. R. S. Westropp, from Gen. List, T.A. (Jan. 31, 1929).

Foresters.—J. McCann, from Gen. List, T.A. (Jan. 31, 1929).

H.L.I.—S. E. J. Presho, from Gen. List, T.A. (March 25, 1927).

A. and S.H.—J. A. Maitland, from Gen. List, T.A. (Jan. 31, 1929).

ROYAL TANK CORPS

H. E. Pyman, from Gen. List, T.A. (Jan. 31, 1929); St. J. Draper, from Gen. List, T.A. (Feb. 18, 1929).

UNATTACHED LIST FOR INDIAN ARMY

L. J. F. A. Batchelor, from Gen. List, T.A. (Feb. 2, 1928); J. E. M. E. C. Leask, from Gen. List, T.A. (Jan. 31, 1929); A. D. MacConachie, from Gen. List, T.A. (Feb. 18, 1929).

The follg. Gentlemen Cadets, from the Royal Military Academy, to be Sec. Lts. (Aug. 28):—

ROYAL REGIMENT OF ARTILLERY

G. C. Grimshaw, G. F. Cooke, A. S. Jervis, J. S. Moss-Blundell, C. T. D. Lindsay, J. Grose, R. R. L. Patey, J. D. Adams, A. Archdale, J. Poe, P. G. Parker, J. Sheffield, H. R. L. Hodges, D. H. Molesworth, J. F. Whidborne, A. H. DuP. S. Sadler, J. E. Upton, H. G. de Jacobi du Vallon, P. G. N. Tindal-Carill-Worsley, D. E. W. Morgan, M. S. K. Maunsell, R. A. R. Fanshawe, J. A. H. Mitchell, C. F. C. Holder, R. B. De Morgan, D. A. Kayll, C. V. Hodgson, T. H. Hardy, A. B. Blaxland, R. J. Holland, A. V. Brooke-Webb, A. Cameron, J. J. F. Dobbs, R. S. Milford, P. Legge, A. W. J. Murray, R. B. O. Hyatt, R. A. English, H. E. C. Weldon, H. C. Withers, I. R. Irvine, A. G. L. Close, W. E. Starkie, J. M. Douglas, H. U. Slack, G. H. C. Napier.

CORPS OF ROYAL ENGINEERS

J. G. McKendrick, L. J. Harris, D. E. Holbrook, K. F. Daniell, J. H. Gillington, A. M. Field, G. C. S. Coode, E. B. MacCarthy, D. W. Ross Walker, C. E. D. Chamier, J. M. Guyon, J. A. Crawford, J. S. Becher, L. G. Robinson.

ROYAL CORPS OF SIGNALS

L. S. Stirling-Wilkinson, H. V. Hayfield, E. K. Steward, J. H. Taylor, P. A. Walter, H. E. Wood.

ROYAL TANK CORPS

G. C. Reeves.

The follg. Gentlemen Cadets, from the Royal Military College, to be Sec. Lts. (Aug. 28):—

CAVALRY

The Royals.—M. P. Morris.
10th H.—A. E. J. Duveen, F. R. Rothwell.
15th/19th H.—A. D. Taylor.
17th/21st L.—J. S. V. Marling, R. M. Fitz Hugh.

FOOT GUARDS

Gren. G'ds.—L. R. C. Stucley, A. W. N. Brabazon, Lord Ardee.
C. G'ds.—P. H. Flower.
S. G'ds.—R. D. M. Gurowski, T. S. Fermor-Hesketh, E. M. Bainbridge.

INFANTRY

R. Scots.—G. A. Chater, H. W. Forsyth, T. D. Lawrie.
The Queen's R.—S. Pares.
The Buffs.—R. W. Craddock, J. G. Atkinson.
King's Own R.—H. M. Bromilow.
North'd Fus.—L. D. Way.
R. War. R.—A. D. Henderson, P. W. F. Bessant.
R. Fus.—D. W. A. Galsworthy, P. R. Ashburner.
The King's R.—K. F. Foster.
Norfolk R.—R. L. G. Wathen.
Lincoln R.—D. P. St. C. Roissier.
Devon R.—P. Gleadell, A. F. Hanks.
Suffolk R.—K. J. K. Pye, E. W. W. Parkinson, F. B. Powell.
Somerset L.I.—F. A. Lovegrove.
W. York R.—J. B. Colvin, W. M. Cooper.
E. York R.—W. Stone.
Bedfs and Herts R.—A. E. B. Brown, R. H. Senior, M. C. D. L. Reynolds.
Leicester R.—T. W. F. Paterson, G. E. P. Hutchins, J. R. L. D. Brett.
Green Howards.—R. E. Nash.
Lan. Fus.—O. J. Body, T. B. J. Eveleigh.
R.S. Fus.—W. P. B. Arkwright.
R.W. Fus.—H. P. A. Kempthorne, E. C. P. Jervis.
K.O.S.B.—D. Dundas.
Cameronians.—R. D. Miller, D. A. S. McEuen.
Gloster R.—G. Kitching, T. K. Lacey, D. B. A. Grist.
Worc. R.—D. M. Birkmyre.
E. Lan. R.—G. C. B. Hawes.
E. Surrey R.—M. C. Russell.
D.C.L.I.—R. H. Bellamy, D. G. Walker, C. T. Edward-Collins.
D.W.R.—C. L. Troop, W. B. C. Lowe, F. J. Lauder.
Border R.—W. E. Winter, R. J. G. Henderson.
R. Sussex R.—J. B. Ashworth, W. Du C. Smithe, O. C. Johnston.
Hampshire R.—C. J. Kinna, C. C. A. Wilson.
Dorset R.—H. C. H. Mead, O. G. W. White, F. F. Laugher.
P.W. Vols.—G. L. Stumbles.
Welch R.—C. H. Allen.
Black Watch.—C. N. M. Blair.
Oxf. and Bucks L.I.—M. Darell-Brown.
Foresters.—N. R. Waugh.
Loyal R.—J. E. Atkins.
North'n R.—J. R. Britten.
R. Berks R.—N. D. Harvey.
R.W.K.—D. G. M. Wright, W. E. F. Tuffill, A. R. G. M. Edwards, H. J. S. Brooke.
K.S.L.I.—W. F. P. Littlewood.
Midd'x R.—J. P. Hall.
K.R.R.C.—E. A. W. Williams, C. d'A. P. Consett, C. R. Scott, J. A. H. Powell, P. S. Chaplin, J. B. E. H. Radcliffe, E. G. V. Northey.
Manch. R.—N. C. Robertson-Glasgow, E. J. S. Parkes.
N. Stafford R.—M. J. Perreau.
Durham. L.I.—D. F. Crosthwaite.
H.L.I.—W. A. Salmon, K. Swettenham, J. D. W. Kidston.
Seaforth.—R. M. Festing, the Hon. H. C. Hovell-Thurlow-Cumming-Bruce, E. G. Gray.
Camerons.—N. D. Leslie, W. J. McDougald.
R.U. Rif.—G. D. Going, I. C. Harris.
A. and S.H.—D. R. Stevenson.
Rifle Bde.—Hon. M. G. Edwardes, C. M. Smiley.

ROYAL TANK CORPS

H. W. H. Mills, R. C. D. Kite, A. R. de H. Mallock, H. O. Stibbard, J. C. De F. Sleeman, J. H. Russell, G. C. Hopkinson, A. C. Tute, P. D. FitzGerald, M. B. J. Ward.

UNATTACHED LIST FOR INDIAN ARMY

G. S. N. Richardson, H. R. Hugo, L. A. J. Roffey, J. C. F. Stone, A. R. Hewson, J. M. Saunders, A. F. Harper, S. H. J. Whitehead, M. P. Ellis, B. J. Thunder, E. Johnson, F. J. Martin, J. A. R. Robertson, J. K. R. Murray, A. P. S. Rendall, R. N. Beatty, M. K. McLeod.

R. E. B. Moriarty, R. P. Inwood, L. B. Hirst, E. B. C. Wall, J. D. Parham, R. L. Molesworth, C. S. Kauntze, E. Habibullah, G. C. Bradbury.

The following officers, from the Supp. Res. of Off., to be Sec. Lts. (Aug. 29):—

FOOT GUARDS

S. G'ds.—Sec. Lt. J. S. Sanderson, Rifle Bde.

INFANTRY

The Queen's R.—Sec. Lt. P. H. Richardson, The Queen's R.
North'd Fus.—Lt. Sir H. C. de M. Haggerston, Bt., North'd Fus.
Green Howards.—Sec. Lt. J. G. Middleditch, Green Howards.
Lan. Fus.—Lt. H. B. G. Allatt, Lan. Fus.
E. Lan. R.—Sec. Lt. W. H. C. Luddington, E. Lan. R.
Essex R.—Sec. Lt. D. G. Edwardes, Cheshire R.
North'n R.—Sec. Lt. T. E. Southwell, 108th (Essex) Electrical and Mechanical Co., R.E.; Sec. Lt. H. L. Maxwell, North'n R.
K.O.Y.L.I.—Sec. Lt. J. F. A. Maberly, Somerset L.I.
K.S.L.I.—Sec. Lt. Hon. F. R. Clegg-Hill, K.S.L.I.
N. Stafford R.—Sec. Lt. R. F. Lumley, The Queen's R.

ROYAL TANK CORPS

Sec. Lt. L. G. Tighe, R. Tank Corps; Sec. Lt. W. L. Sutherland, R. Tank Corps; Sec. Lt. R. D. Seale, R. Tank Corps.

The following officers, from the Territorial Army, to be Sec. Lts. (Aug. 30):—

INFANTRY

The King's R.—Sec. Lt. S. J. Hannaford, 43rd (Wessex) Divl. Sigs., R. Signals.
Bedfs. and Herts. R.—Lt. A. A. B. Harris-Rivett, 6th Ln. E. Surrey R.
E. Lan. R.—Sec. Lt. D. S. O. Bremner, 4th/5th Bn. E. Lan. R.
E. Surrey R.—Sec. Lt. E. S. Bird, 23rd Lond. R.
N. Stafford R.—Sec. Lt. P. O'N. Terry, 54th (Wessex) Field Bde., R.A.

UNATTACHED LIST FOR INDIAN ARMY

Sec. Lt. P. A. Greig, 19th Lond. R.

REGULAR ARMY RESERVE OF OFFICERS

REGIMENTAL LIST

The following having attained the age limit of liability to recall, cease to belong to the Res. of Off.:—

ROYAL REGIMENT OF ARTILLERY

Lt.-Col. P. H. Climo (Aug. 5); Lt.-Col. W. D. Alexander, D.S.O. (Aug. 5); Lt.-Col. F. W. Richey, D.S.O., O.B.E. (Aug. 21); Maj. H. F. V. Greer (Aug. 23); Maj. H. Smith (Aug. 28); Capt. G. A. Clark (Aug. 5); Capt. G. Butler (Aug. 24); Capt. R. A. Burgess, M.B.E. (Aug. 26); Lt. G. Grove (Aug. 22); Lt. A. J. Williams (Aug. 28); Sec. Lt. A. Parker, D.C.M. (Aug. 6).

INFANTRY

Devon R.—Lt.-Col. G. F. Green (Aug. 19).
Cheshire R.—Lt. A. Scott (Aug. 20).
Foresters.—Capt. Y. E. Jones, M.C. (Aug. 22).
Manch. R.—Lt. A. G. Chittenden (Aug. 12).

ROYAL ARMY MEDICAL CORPS

Maj. (Qr.-Mr.) F. O. Chappell (Aug. 30); Capt. (Qr.-Mr.) E. Haynes, D.C.M. (Aug. 30).

ROYAL ARMY PAY CORPS

Lt.-Col. A. L. Allen (Aug. 30).

SUPPLEMENTARY RESERVE OF OFFICERS

ROYAL ENGINEERS

TRANSPORTATION

The following Lts. to be Capts. (Aug. 6):—E. N. B. Jeffrey, W. D. Evans.

The following to be Sec. Lts. (Aug. 1):—

ROYAL CORPS OF SIGNALS

Corpl. H. A. Penn, from 47th (2nd Lond.) Divl. Sigs., T.A.; J. A. Sheppard, J. A. Beaver. (Substituted for the notifications in the *Gazette* of Aug. 1.)

Aug. 2.—J. E. Z. Bryden, A. T. J. Beard. (Substituted for the notifications in the *Gazette* of Aug. 8.)

INFANTRY

The King's R.—Lindsey Arthur (Aug. 30).
Gloster R.—G. D. J. O'Connor (late Cadet, Downside Sch. Contgt., Jun. Div., O.T.C.) (Aug. 30).
Essex R.—Sec. Lt. M. A. Payn resigns his commn. on appt. to the R.A.F. (July 12).

The following to be Sec. Lts. (Aug. 30):—

Loyal R.—Offr. Cadet J. Hamer, from Leeds Univ. Contgt., Sen. Div., O.T.C.
Gordons.—D. E. M. Robertson (late Cadet Lce.-Corpl., Glenalmond (Trinity Coll.) Contgt., Jun. Div., O.T.C.).

ROYAL ARMY SERVICE CORPS

N. Raines.

MILITIA

INFANTRY

4th Bn., Bedfs. and Herts. R.—Capt. W. A. S. Rough relinquishes his commn. (Aug. 9) and is granted the rank of Maj.

TERRITORIAL ARMY

SCOUTS

Lovat.—Sec. Lt. I. K. Matheson to be Lt. (April 18); Sec. Lt. A. J. MacDonald resigns his commn. (July 17).

ROYAL ARTILLERY

58th (Home Counties) Fd. Bde.—Maj. L. G. Bonner, M.C. (Res. of Off.), to be Maj. (June 17).

79th (Lowland) Fd. Bde.—Lt. H. Cunliffe resigns his commn. (Aug. 1).

101st (Q.O.R. Glasgow Yeo.) Fd. Bde.—Lt. R. H. Kerr to be Capt. (May 7).

108th (Suffolk and Norfolk Yeo.) Fd. Bde.—Sec. Lt. R. W. Batt resigns his commn. (May 3).

INFANTRY

4th Bn. North'd Fus.—K. A. Clark (late Cadet Sergt., Durham Sch. Contgt., Jun. Div., O.T.C.) to be Sec. Lt. (Aug. 27).

5th Bn. Lan. Fus.—The date of appt. of Sec. Lts. H. J. Webb and J. T. Whittaker is June 8, and not as stated in the *Gazette* of July 1.

5th Bn. Border R.—Lt. H. Jeffrey (late Y. and L.R.) to be Lt. (Aug. 2).

4th Bn. Hampshire R.—Capt. (Qr.-Mr.) F. J. George to be Maj. (Qr.-Mr.) (Aug. 28).

8th Bn. A. and S.H.—Lt. (Qr.-Mr.) J. Watt, M.C. (Lt. Res. of Off.), to be Capt. (Qr.-Mr.) (Jan. 11).

22nd Lond. R.—Capt. K. E. Previté to be Maj. (July 20).

ROYAL ARMY MEDICAL CORPS

General List.—Maj. J. H. Cobb, M.B., resigns his commn. and retains his rank, with permission to wear the prescribed uniform (May 1); M. A. Butler, D.C.M., M.M., to be Lt. (Qr.-Mr.) (May 1). (Substituted for the notification which appeared in the *Gazette* of May 27.)

ROYAL ARMY CHAPLAINS' DEPARTMENT

The Rev. T. W. Taylor, M.A., Hon. Chapln. to the Forces, 4th Cl., to be Chapln. to the Forces, 4th Cl. (Aug. 27).

GENERAL LIST

OFFICERS TRAINING CORPS

Univ. of Lond. Contingt. (Med. Unit), Sen. Div.—Sec. Lt. R. H. Foster, from Cambridge Univ. Contgt. (Med. Unit), Sen. Div., to be Sec. Lt. (Aug. 27).

UNIVERSITY CANDIDATES

Lord R. Crichton-Stuart to be Sec. Lt. (Aug. 20); G. R. Q. Henriques to be Sec. Lt. (Aug. 25).

TERRITORIAL ARMY RESERVE OF OFFICERS

GENERAL LIST

ROYAL ARTILLERY

Sec. Lt. J. C. W. Eustace to be Lt. (Feb. 1).

REGIMENTAL LIST

ROYAL ARTILLERY

58th (Home Counties) Fd. Bde.—Capt. E. W. Broad (late R.F.A.) to be Capt. (Aug. 15).

78th (Lowland) Fd. Bde.—Lt. T. W. M. Whitson, from Active List, to be Lt. (Aug. 27).

ROYAL ENGINEERS

46th (N. Midland) Divl. Engrs.—Lt. J. E. Harris, from Active List, to be Lt. (Aug. 27).

ROYAL CORPS OF SIGNALS

47th (2nd Lond.) Divl. Sigs.—Capt. A. E. Desmond, M.B.E., T.D., having attained the age limit retires and retains his rank, with permission to wear the prescribed uniform (Aug. 27).

INFANTRY

4th Bn. Norfolk R.—Lt. C. G. Sargent, from Active List, to be Lt. (Aug. 27).

5th Bn. Norfolk R.—Lt. R. A. Highmoor, from Active List, to be Lt. (Aug. 27).

5th Bn. Somerset L.I.—Capt. A. J. Dale, from Active List, to be Capt. (Aug. 27).

INDIA OFFICE, AUG. 29

The King has approved the following Promotions, Appointments, Retirements, &c.:—

INDIAN ARMY

Capt. A. F. Dobbs, M.C., to be Maj. (March 25, 1929).

The following appt. is made:—To be Sec. Lt.—Sec. Lt. H. B. Cuerdon, from Unatt. List (June 11), with seniority Jan. 31, 1929.

The following officers retire:—Lt.-Col. C. P. F. Warton, O.B.E. (Aug. 10); Lt.-Col. R. S. Moss-Blundell, M.C. (Aug. 28).

INDIAN ARMY DEPARTMENTS

M.S.M. A. F. T. Heaton, from R.A.S.C., to be Mechst. Officer with rank of Lt. (Feb. 25), with seniority Dec. 20, 1927, and next below Mechst. Officer and Lt. F. W. Whitaker (substituted for the notifn. in the *Gazette* of Aug. 1); Asst. Commy. and Lt. T. Neale retires (June 28).

INDIAN MEDICAL SERVICE

Capt. R. C. Wats, M.D., to be Maj. (March 26); Lt. T. C. Puri, M.B., to be Capt. (prov.) (Aug. 18); Lt. (on prob.) A. K. M. Khan, M.B., F.R.C.S.I., to be Capt. (prov.) (on prob.) (July 15); Lt. G. D. Mehta relinquishes his temp. commn. (Oct. 5, 1916).

INDIAN MEDICAL DEPARTMENT

Senr. Asst. Surgn. and Maj. A. E. Clarke retires (June 3).

ARMY IN INDIA RESERVE OF OFFICERS

Capt. F. X. Godinho, M.B.E., to be Maj. (July 13); Sec. Lt. D. C. Croslegh to be Lt. (June 30, 1929).

The follg. appts. are made:—To be Capt.—C. Sutherland (July 4), with seniority June 24, 1927.

To be Sec. Lts.—A. H. Khan (June 21); K. M. A. Khan (July 7); F. C. Kapoor (July 7); N. H. Menesse (July 8).

The follg. officers resign their commns.:—Maj. W. L. Caldwell, M.C. (April 28); Capt. S. P. Jennings (June 19); Capt. S. B. Gothoskar (July 3).

INDIAN LAND FORCES

The Hon. Lt. M. P. Patil resigns his hon. commn. (April 22).

MEMORANDUM

Capt. V. G. Bhandare, late I.M.S. (T.C.), relinquishes the rank of Capt. (July 26).

COMMANDS AND STAFF

The follg. officers have vacated appts. in India:—Bde. Comdr.—Col. (temp. Brig.) J. Kennedy, C.M.G., D.S.O. (June 1).

G.S.O.s, 2nd Grade.—Maj. G. A. Pim, 5/10th Baluch R. (May 16); Capt. J. N. Soden, 1st/10th Baluch R. (Feb. 15).

G.S.O., 3rd Grade.—Capt. A. L. Elsworthy, M.B.E., R.S. Fus. (Sept. 1, 1928).

A.A. and Q.M.G.—Col. A. C. S. B. Ellis, C.B.E., I.A. (June 14).

Inspr. I.A.S.C. Services.—Col. J. R. Brunker, I.A. (June 21).

D.D. of T.—Col. W. E. Hume-Spry, D.S.O., I.A. (May 22).

A.D. of T.—Lt.-Col. F. P. Barnes, D.S.O., O.B.E., I.A.S.C. (June 26).

D.A.D. of T.—Capt. (Bt. Maj.) C. B. Evans, I.A.S.C. (June 26).

D.D. of S.—Col. A. H. Watts, I.A. (March 15).

D.D. of S. and T.—Col. W. E. Hume-Spry, D.S.O., I.A. (June 16).

A.D.s of S. and T.—Lt.-Col. A. Herklots, D.S.O., R.A.S.C. (March 10); Lt.-Col. P. B. Kemble, O.B.E., I.A.S.C. (June 26).

D.A.D.'s of S. and T.—Lt.-Col. A. B. Wakelin, O.B.E., I.A.S.C. (Sept. 1, 1929); Maj. G. Boutflower, O.B.E., I.A.S.C. (June 5).

D. of C.—Col. W. B. Dunlop, C.B.E., D.S.O., I.A. (June 22).

D.D. of C.—Col. L. d'E. Lenfesty, C.I.E., I.A. (June 22).

A.D. of C.—Maj. A. FitzGerald, O.B.E., I.A.S.C. (June 22).

C.R.E., 1st Class.—Lt.-Col. E. F. W. Lees, D.S.O., R.E. (May 16).

Tank Engr.—Maj. W. A. Stack, R.A.O.C. (Nov. 28, 1926).

Staff Capts.—Capt. R. G. Breadmore, O.B.E., I.A.S.C. (June 26); Capt. R. H. R. Cumming, Hodson's H. (June 6); Capt. D. H. Currie, M.C., D.C.M., 19th Lrs. (June 17); Capt. G. W. A. Painter, D.S.O., R.A. (May 1, 1921).

D.A.D.V.S.—Maj. J. R. Hodgkins, D.S.O., R.A.V.C. (Feb. 14).

D.A.D.P.—Maj. G. Verghese, I.M.S. (Feb. 9).

Comdt., I.A.S.C. Trng. Estabt.—Lt.-Col. C. E. Edward-Collins, C.I.E., I.A.S.C. (May 24).

Instr., I.A.S.C. Trng. Estabt.—Maj. S. C. Williams, I.A.S.C. (June 27).

Instr., Class "C," S.A. Sch., Pachmarhi.—Capt. J. M. Short, E. Lan. R. (June 1).

A.D.C. to Comdr., Bombay Dist.—Lt. R. C. Cobbold, R.A. (March 15, 1929).

A.D.C. to Comdr., Meerut Dist.—Lt. F. R. L. Mears, King's Own R. (April 1).

The following appts. have been made in India:—Bde. Comdr.—Col. (temp. Brig.) O. H. L. Nicholson, C.M.G., D.S.O. (June 1).

G.S.O., 2nd Grade.—Capt. W. L. Fawcett, M.C., 2/9th G.R. (May 16).

A.A. and Q.M.G.—Col. H. R. B. Reed, D.S.O., M.C., I.A. (June 14).

D.A.A.G.—Capt. J. N. Soden, 10th Baluch R. (Feb. 15).

Insprs., I.A.S.C. Services.—Col. J. R. Brunker, I.A. (April 22); Col. (temp. Brig.) W. E. Hume-Spry, D.S.O., I.A. (June 16).

D.D. of T.—Col. C. E. Edward-Collins, C.I.E., I.A. (May 24).

A.D. of T.—Capt. (Bt. Maj.) C. B. Evans, I.A.S.C. (June 26).

D.A.D. of T.—Capt. R. G. Breadmore, O.B.E., I.A.S.C. (June 26).

D.D. of S.—Col. A. H. Watts, I.A. (Aug. 28, 1928).

A.D. of S.—Lt.-Col. R. E. McCallum, I.A.S.C. (April 21).

D.D.'s. of S. and T.—Col. W. E. Hume-Spry, D.S.O., I.A. (May 22); Col. (temp. Brig.) I. M. C. Poole, D.S.O., I.A. (June 16).

A.D.'s of S. and T.—Lt.-Col. C. J. Boyce, O.B.E., I.A.S.C. (April 22); Lt.-Col. P. Mortimer, I.A.S.C.

(Continued at foot of next column)

NAVAL, MILITARY, AND AIR FORCE

THE FIRST DESTROYER FLOTILLA

Several vessels in the First Destroyer Flotilla in the Fleet in the Mediterranean are to undergo refits next month and two are to be relieved for that purpose. The Vendetta and the Vivacious are to return to England for a retubing refit. The Vendetta is expected at Chatham during the second week in September, and the Vivacious somewhat later. The relief of the Vendetta will be the Voyager, and Commander W. N. T. Beckett, M.V.O., D.S.C., now in command of the former vessel, will transfer to the Voyager, which is now at Sheerness. It is expected that the Wakeful, now acting as tender to the Vernon, at Portsmouth, will relieve the Vivacious and that the Wrestler, which has just completed a refit, will take the place of the Wakeful. Lieutenant-Commander A. F. C. Layard, from the Empress of India, has been appointed to the Wakeful, and Lieutenant-Commander I. R. H. Black from that vessel to the Wrestler. In the Mediterranean during September the Walrus, which has been refitting at Gibraltar, should rejoin the Flotilla, her place being taken in the yard there by the Vimiera. The Wryneck has also been earmarked for a refit, probably at Malta, and the Mackay, flotilla leader, which vessel carries the Captain of the Flotilla, is also on the refitting list.

PRESIDENCY OF SPORTS CLUBS

It is notified in Fleet Orders that changes have taken place in the presidency of the undermentioned R.N. and R.M. Sports Associations, and the names of the new presidents are promulgated for information:—R.N. and R.M. Sports Control Board, Admiral Sir Cyril T. M. Fuller; R.N. and R.M. Football Association, Admiral Sir Frederick L. Field; R.N. and R.M. Rugby Union, Admiral Sir Cyril T. M. Fuller; R.N. and R.M. Hockey Association, Vice-Admiral L. G. Preston; R.N. and R.M. Boxing Association, Major-General R. V. T. Ford; R.N. and R.M. Lawn Tennis Association, Major-General R. V. T. Ford. Lieutenant-Commander H. P. d'A. Benson, R.N., has relieved Lieutenant-Commander G. V. Knight, R.N., as Hon. Secretary of the R.N. and R.M. Boxing, Swimming, Athletic, Cross-country, and Fencing Associations.

OFFICER FOR NEW ZEALAND

Lieutenant-Commander A. W. Clarke, recently employed on special service, and formerly staff officer (operations) on the staff of Admiral Sir Frederick Field in the Mediterranean, has been appointed to the Diomede, and is to be lent to the New Zealand Division for three years. The Diomede is due to complete a long refit at Chatham in October. Lieutenant-Commander Clarke is the son of Captain Sir Arthur Clarke, Trinity House, the chairman of the Marine Society and of other public and philanthropic bodies. Entering Osborne College in January, 1911, Lieutenant-Commander Clarke was appointed midshipman to the Implacable at the mobilization for war, and served in that battleship for over two years. In February, 1917, he became sub-lieutenant of Patrol Boat P 14, and later of the destroyers Maenad and Velox. After qualifying as a navigator in 1920-21, he was lieutenant (N) of the Triad in the Persian Gulf, the submarine depôt-ship Lucia, and the fleet flagship Queen Elizabeth in the Mediterranean. He also served at the Navigation School, and qualified in staff duties in 1926-27.

FEWER NAVAL CADETS

The prospective retrenchment in the Navy is foreshadowed by the reduction in the number of cadets to enter Dartmouth College in the autumn term. The total, 37, compares with 43 in the corresponding term last year and 54 in that for 1928. The names in the published lists of entrants this year have been 34 in January, 35 in May, and 37 in September, a total of 106. During 1929 the numbers were 42, 44, and 43 respectively, a total of 129; and during 1928 they were 49, 45, and 54, a total of 148. The diminution in a period of two years is thus about 30 per cent.

MOVEMENTS OF SHIPS

Bowen, Aug. 27.—Albatross arrived.
Calabar, Aug. 27.—Delphinium arrived.
Chefoo, Aug. 27.—Marazion left for Wei-hai-Wei.
Dartmouth, Aug. 27.—Albury arrived.
Dunk Is., Aug. 28.—Australia and Anzac arrived.
Hong-Kong, Aug. 26.—Seraph arrived; and Sepoy left on patrol.
Muscat, Aug. 27.—Triad left for Henjam.
Peitaho, Aug. 26.—Petersfield left.
Portsmouth, Aug. 28.—Alresford and Caterham arrived.
Rosyth, Aug. 28.—Wolverine arrived.

An examination for 1st Class Air Navigators' Licences will be held at the Air Ministry on October 7-10, and an examination for 2nd Class Air Navigators' Licences will be held on October 7-9 at the Air Ministry and at the Office of the Air Ministry Representative, Heliopolis Aerodrome, Egypt.

NAVAL APPOINTMENTS

The following appointments were made by the Admiralty yesterday:—

Commr.—F. C. Flynn, to Revenge (Sept. 23).

Lieut.-Commrs.—J. P. Money, to Marshal Soult (Sept. 9); C. V. Robinson, to Marlborough; C. Y. C. Keays, to Royal Sovereign (Sept. 15); P. M. Archdale, to Revenge (Sept. 23); St. J. A. Micklethwaite, to Truant (Oct. 2); and H. W. Williams, to Verity (Nov. 1).

Lieuts.—G. M. Duncan, to Excellent (Aug. 26); A. L. Owen, to Dorsetshire (Sept. 16); J. C. Hampson to Hermes (Oct. 1); J. P. Wisden, to Valiant; and M. B. Vertue, to Furious (Oct. 7).

Sub-Lieuts.—A. H. Diack, to S/M L 53 (Aug. 30); and J. May, to S/M L 69 (Sept. 1).

Naval Cadets.—A. R. Green, K. W. Hay, K. W. Ross, and C. Cock, to Revenge (Sept. 1).

Mids.—B. C. Durant, J. H. Crawford, R. H. Allen, and G. T. S. Gray, to Queen Elizabeth (Sept. 1).

Surgn. Lieut.-Commr.—C. H. Savory, M.R.C.S., L.R.C.P., to President for three months' post graduate course (Sept. 22).

Payr. Lieut.-Commrs.—M. V. Duke, to Renown (Sept. 4); and W. A. Sharp, to Revenge (Oct. 15).

Commd. Gunners (T.).—A. C. Perry, to Pegasus; J. W. Bordliss, to Basilisk; and J. H. Clark, to Blanche (Sept. 1).

Gunners (T.).—W. J. Wilson, to Torrid (Sept. 1); L. C. de Voil, to Brilliant (Sept. 15); and C. C. Lonsdale, to Vernon.

Commd. Shipt.—G. A. Evans, to Royal Sovereign.

Commd. Elect.—A. E. Urell, to Lucia (Sept. 3).

Commd. Engrs.—F. W. Towler, to Shamrock; and T. G. Stevens, to Tactician.

Wt. Elect.—A. R. Boorman, to Courageous (Sept. 5).

Royal Marines

Major (Brevet Lt.-Col.).—H. C. Pope, to Victory.

Royal Naval Reserve

Lieut.-Commr.—J. S. Sharp, R.D., to Pangbourne (Sept. 6).

Sub-Lieut.—D. M. B. Fitzgerald-Lombard, to Dolphin (Aug. 30).

Act. Sub-Lieut.—K. G. Tucker, promoted to Sub-Lieut. (seny., June 14).

Royal Naval Volunteer Reserve

Lieut.-Commr.—W. Slora, to Pangbourne (Sept. 6).

Mid.—N. B. E. Smith, to Malaya (Sept. 1).

THE SIMON REPORT

BOUND SUMMARIES AVAILABLE

Many requests have been addressed to *The Times* for bound copies of the two Summaries of the Report of the Statutory Commission which were published as special Supplements to the paper on June 10 and June 24 respectively. It has also been very widely suggested that these Summaries should be reprinted as a volume of smaller size.

There are certain difficulties about meeting this suggestion—one of them being the obvious importance of encouraging as wide a circulation as possible for the Report itself. Copies of the two Summaries issued by *The Times* are, however, still available, and there is a continuous demand for them. The Manager is therefore arranging to bind a limited number together as a single volume in full cloth boards, and these can be procured at the price of half a crown, post free, by application only to the Publisher, Printing House-square, London, E.C.4.

(June 26); Lt.-Col. A. Herklots, D.S.O., R.A.S.C. (June 24, 1928).

D.A.D's. of S. and T.—Maj. G. Boutflower, O.B.E., I.A.S.C. (Sept. 1, 1929); Maj. G. C. Scott, O.B.E., I.A.S.C. (June 5).

D. of C.—Col. L. d'E. Lenfesty, C.I.E., I.A. (June 22).

D.D. of C.—Maj. A. FitzGerald, O.B.E., I.A.S.C. (June 22).

C's.R.E., 1st Class.—Lt.-Col. C. W. Bushell, O.B.E., R.E. (Oct. 28, 1929); Lt.-Col. E. F. W. Lees, D.S.O., R.E. (Oct. 1, 1928); Lt.-Col. G. H. J. G. Morris, R.E. (May 16).

C's.R.E., 2nd Class.—Lt.-Col. W. E. Kidner, M.C., R.E. (Jan. 28, 1929); Lt.-Col. L. C. B. Deed, D.S.O., O.B.E., R.E. (Feb. 14, 1929); Maj. A. J. Cruickshank, D.S.O., R.E. (April 5, 1928).

Tech. Officer, 1st Grade.—Capt. N. E. L. Pearse, M.C., R.E. (April 23, 1929) (substituted for the notifn. in the *Gazette* of May 9).

Bde. Maj.—Capt. A. L. Elsworthy, M.B.E., R.S. Fus. (Sept. 1, 1928).

Staff Capt.—Capt. C. McI. Delf, I.A.S.C. (June 26).

S.S.O's., 1st Class.—Lt. G. A. Fowler, R.S. Fus. (June 17); Capt. F. C. T. Lyall, R. Fus. (Sept. 9, 1929).

D.A.D.V.S.—Maj. J. R. Hodgkins, D.S.O., R.A.V.C. (May 7, 1929).

D.A.D.M.S.—Maj. R. N. Khosla, I.M.S. (June 17).

D.A.D.H.—Maj. J. W. F. Albuquerque, I.M.S. (June 3).

D.A.D.P.—Maj. G. Verghese, I.M.S. (Aug. 9, 1926).

Comdt., I.A.S.C. Trng. Estabt.—Lt.-Col. C. E. Edward-Collins, C.I.E., I.A.S.C. (May 9, 1927).

Instrs., I.A.S.C. Trng. Estabt.—Maj. S. C. Williams, I.A.S.C. (July 14, 1927); Maj. E. C. Chesney, I.A.S.C. (June 27).

Instr., Class "C," S.A. Sch., Pachmarhi.—Capt. Sir George W. Rowley, Bart., Essex R. (June 1).

A.'s D.C. to Comdr., Meerut Dist.—Lt. F. R. L. Mears, King's Own R. (Nov. 21, 1928); Lt. D. St. C. Thom, R. Tank Corps (April 1).

A.'s D.C. to Comdr., Bombay Dist.—Lt. R. C. Cobbold, R.A. (Jan. 1, 1929); Sec. Lt. C. A. I. Suther, Cheshire R. (March 15, 1929).

ARMY TRAINING

THE SECOND DIVISION

ALDERSHOT COMMAND EXERCISE

(FROM A MILITARY CORRESPONDENT)

FARNHAM, Aug. 29

In to-day's operations the object of the Southland Forces (Major-General T. A. Cubitt) has been to advance as far as they could in the direction of the Reading-Egham railway line, and to destroy it between Sunningdale and Virginia Water for reasons already explained. His opponent has been fighting for time to prevent the Southlanders from achieving their purpose, with their greatly superior forces. Southland has two to one in infantry, three to one in field and horse artillery, and a brigade of medium artillery (60pr. guns and 6in. howitzers) in addition. The mediums are mechanized, the remainder are horsed. There are some tanks on each side. Southland has a great superiority in the air (No. 4 Squadron, R.A.F.). Northland has only one flight (from No. 13 Squadron, R.A.F.).

The light artillery is distributed in proportion to the infantry. The battery on the Northland side is mechanized, and it contains some of the little experimental mortars. The disadvantage in infantry on the side of Northland is compensated for to some extent by various experimental mechanized mountings for

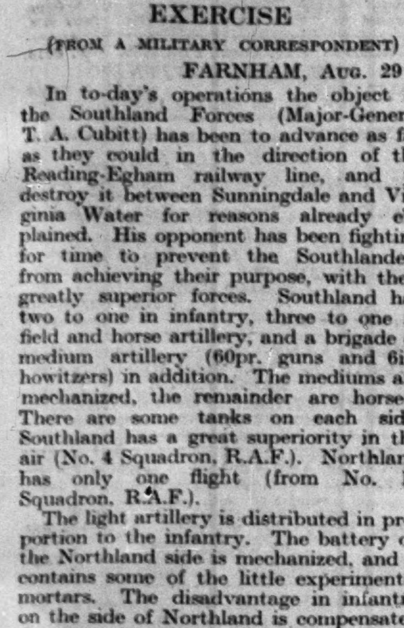

machine-guns and for anti-tank guns. As the little Carden-Lloyds (which were originally introduced as "light tanks" are performing about six different roles, they are likely to confuse spectators who can, however, bear in mind that those which are driven by men with service caps are either the R.A. (light battery or mortar) machines or infantry machines. Those driven by men of the Royal Tank Corps, with their distinctive black berets, are all representing light tanks. Some of these, but not all, carry superstructures. The infantry Carden-Lloyds without trailers carry the "infighting" machine-guns. Those with trailers carry the other machine-guns with their detachments or the anti-tank guns. "Infighters" use their machine-guns from the Carden-Lloyds, as light tanks do. Of artillery tractors and dragons the varieties are too numerous for brief description. For the rest, the Northerners can be distinguished by their white cap-bands, a handicap rendering concealment more difficult than it would be under war conditions.

The original intention was that operations should begin at 9 a.m., but in anticipation of a repetition of yesterday's stifling heat, zero hour was fixed at 7 a.m. I found "Group B" (see map), which proved to be the 5th Infantry Brigade (Brigadier Minshull-Ford) with the 3rd R.H.A. Brigade, the 13th Field Brigade R.A., and other attached troops on the march via Farnham, with Ash as their destination. I saw the column go through Farnham, and after having devoted my attention mostly to machines of late it was a pleasure to encounter such a collection of vigorous young manhood and of horses in prime condition. I mention, specially, the youth of the men, as many of them (in the Norfolk battalion, for example) are recruits lately arrived from the Depôt, to fill up the depleted ranks after deducting the drafts for the battalions abroad. I am told that the home march of these young battalions to barracks after the severe marching in the extreme heat of the last exercise was worth seeing. To-day they were marching in shirt-sleeves on account of the heat, and halting for 20 instead of for 10 minutes in each hour.

VALUE OF LIAISON OFFICERS

This brigade sent scouts (R.H.A.) to their left flank, where the first indication of the enemy (8th Hussars) was discovered on Hungry Hill. I found General Cubitt's (Southland) headquarters at Seale, just south of the "o" in Hog's Back (see map), and found that the news of the presence of the enemy's cavalry on Hungry Hill was known there at 7.45 a.m. Brigadier Minshull-Ford had picketed all approaches ahead of, or to the left of, his column with anti-tank guns. Signal communications between headquarters, "B" and "A" groups (the 4th Guards Brigade), and "C" group (the 3rd Medium Brigade) of the Southland Force were working well, and I noted specially the value of liaison officers between the headquarters of the 5th Infantry and the 4th Guards Brigades. On moving to Ash (the "1" of Aldershot) I found the 5th Brigade already in possession of the familiar Southern Features of the Fox Hills, and continuing to advance. I then found the headquarters of the 4th Guards Brigade (directed on Normandy and subsequently on the Canal N. of the "g" of Pirbright) near the village of Wyke, on the Farnham-Worplesden road. They were directed on the canal between the well-known Curzon Bridge and the imaginary lake, on a two battalion front. A field battery was in support of each battalion and two field batteries in reserve. By 1.30 the whole of the 3rd Medium Brigade, with air observation, was ready to help in the advance.

News was received of opposition on Scragley Hill (the "o" of Fox Hills), which did not appreciably delay the advance of the heavies through the Henley Park Woods area to their destination on the canal. They had covered the ground fast from their starting-point near Thursley, and looked in fine condition. I wrote about them from Goodwood.

It will doubtless be noted from the foregoing account that I was disappointed in my expectation to see some Napoleonic manoeuvres by the Northern commander, striking at the Southland columns alternately to delay their juncture and so to gain the time for which he was fighting. He knew that the Southern tanks were with the Guards column on the right of the Southern advance, so I expected him to strike with his own tanks at the 5th Brigade column (which, so far as he knew, had none), using his very mobile infantry anti-tank guns to guard against tanks on his other flank. Although the delay to the 5th Brigade column about Scragley Hill was due to a Northern tank attack, this attack was not made until after the juncture had been effected, where the enemy was advancing on a two-brigade front with excellent liaison between the brigades. The mystery was soon solved. I soon discovered that, influenced no doubt by the great heat and its effect upon the troops, the Director had intervened. He had told the Northern commander that, instead of keeping the Southerners away from the Sunningdale-Virginia Water section of the railway line until 3 p.m. to-morrow, they had only to ward off the menace until 9 a.m. Acting upon this new situation, Brigadier Wavell decided to put the Basingstoke Canal, a good tank obstacle, between his force and the enemy.

HEAT ARMISTICE

The situation, as it stands, is that the Northerners are all north of the canal, and the Southerners are preparing to force their way to their destination. An interesting point in connexion therewith is that the obstacle which faces them runs from west to east, so that the first advance must be northward, while the ultimate destination is considerably to the east of north. The advance, which their overwhelming strength should render possible, must therefore swing round, pivoted on the right. An armistice covering the hottest hours of the day has now been proclaimed. It will expire at 5.30 p.m., and most of the fighting henceforward is likely to be north of the canal in an area far from suitable telegraphic facilities, so I will complete the tale to-morrow. It is, of course, impossible to foresee the plans of the Northern commander. The stock method, supported by several historical examples, of getting the maximum advantage out of an obstacle like the canal, crossed by narrow defiles, is to strike a heavy blow against the leading hostile troops, while the enemy's force is still astride of the river with only narrow defiles through which he can trickle reinforcements to support the troops attacked. I find that I have forgotten to mention that General Cubitt covered his concentration by a mobile force (14th/20th Hussars and tanks) to be withdrawn to the flank when relieved by infantry, and that Brigadier Wavell sent light (mechanized) howitzers with the 8th Hussars, and armoured cars (Westminster Dragoons) to the other flank, to report on and to delay the Southland columns.

THE 4TH DIVISION

CONCENTRATION OF TROOPS FOR EASTERN COMMAND SCHEME

During August 25, 26, and 27 the preliminary moves for the concentration of the 4th Division (Major-General A. R. Cameron) in Suffolk took place. The 10th Infantry Brigade, Shorncliffe (Brigadier F. H. Stapleton), moved by rail to Halesworth, where they detrained for their camping ground at Henham Park, Wangford, and the 12th Infantry Brigade, Dover (Brigadier Sir Hereward Wake), moved by rail to Diss for their camp at Oakley Park, Hoxne.

The 11th Infantry Brigade, Colchester (Brigadier W. J. Cooke-Collis), left Colchester on Monday morning, and marched during that day 18 miles to their first camping ground near Ipswich, where they bivouacked for the night. On Tuesday the march was continued, and the Brigade did 25 miles to their destination at Carlton Park, Saxmundham, a fine performance, carried out in less than 10 hours' marching time, with the thermometer 80 in the shade. They arrived at Saxmundham in splendid fettle, bands playing and men singing.

On the Monday and Tuesday the 7th Queen's Own Hussars and a squadron of 16th/5th Lancers with some Royal Artillery carried out an exercise on their march north from Colchester to the training area. On the Monday the exercise took the form of Cavalry sent on a mission to reconnoitre the line of advance of the main Army, and opposed only by small Yeomanry forces. The reconnaissances were both protective and topographical, including sites for advanced landing grounds; reports also had to be given on the supplies available in the area traversed. On the Tuesday the Cavalry acted as advance guard mounted troops, acting under order of the advance guard commander. After gaining contact, they held the front till relieved by outposts; but both men and horses were fit, and valuable lessons were derived from the exercise.

There are various schemes for the next few weeks. The first of these, affecting the R.A. and R.E., is mainly concerned with bridging rivers for the Artillery to cross, and will be carried out on September 1 and 2. On the 4th and 5, 8th and 9th, and 11th and 12th three inter-Brigade Schemes will be directed by Headquarters 4th Division; and the climax will be reached on the 15th, 16th, 17th, and 18th, when the Division will operate as one force in a scheme controlled by the G.O.C.-in-C., Eastern Command.

POLICEMAN KILLED BY MOTOR-CAR

INQUEST AGAIN ADJOURNED

The inquest on the body of Police-constable Arthur Lawes, 27, who died in St. James's Hospital, Balham, on August 16, after injuries which he received when he was knocked down by a motor-car in Garratt-lane, Tooting, on August 15, was resumed at the Battersea Coroner's Court yesterday. The car, which is alleged to have been stolen, was found abandoned a short distance away. After the occurrence the driver failed to stop.

At the previous hearing it was stated that the constable, who was attached to the Earlsfield Police Station, was attempting to stop the car because it was without lights. Superintendent Brown, of Scotland Yard, was placed in charge of the investigations, and the Flying Squad was employed to try to track the occupants of the car. The inquest was originally adjourned until September 4, but the Coroner later decided to resume it yesterday.

The CORONER, Mr. Ingleby Oddie, sat with a jury yesterday. The evidence given at previous hearings was repeated for the benefit of the jury.

Police-sergeant Saynes described how he was standing at the junction of Fountain-road and Garratt-lane with Police-constable Lawes on the night of the accident.

The CORONER.—Was there any moon that night ?—I did not notice any.

Was it dark at that spot or not ?—It is a trifle on the dark side at that time of night.

"Police-constable Lawes," said the sergeant, "had crossed Fountain-road to report to me. He then went to return to his patrol, when I noticed him step into Garratt-lane, facing Tooting-broadway, with his arms extended."

The CORONER.—He did not have white sleeves on, I suppose ?—No, he did not.

"I looked towards Tooting-broadway," the sergeant continued, "to see what he was about to do, and I saw an Essex Super Six motor-car, biscuit-coloured, with a black hood, travelling towards him at a speed of between 30 and 40 miles an hour. The car was without lights. When I first saw it, it was about 22 yards away. I heard the constable shout, 'Stop.' Then I heard a screeching sound as of brakes being applied, and immediately the car turned towards the constable. He sprang backwards towards where I was standing. The car followed him and the off-side front wing struck him. The car was then actually mounting the pavement where I stood. I was then compelled to jump backwards to avoid the car myself. I saw Police-constable Lawes knocked down and carried across the pavement about nine yards into Fountain-road, where he dropped off. The off-side front wheel of the car appeared to go over his forehead. I ran after the car, blew my whistle, and called to the driver to stop, but the car accelerated and drove away rapidly down Fountain-road.

The CORONER.—Did the driver switch on the lights afterwards ?—No, the car was still without lights.

Was there any alteration in the speed from the time you saw it travelling between 30 and 40 miles an hour until it knocked Lawes down ?—It eased considerably in pace for about 20 yards before striking Lawes. After striking him it accelerated, and went faster than it was going when I first saw it.

Police-sergeant Saynes said that he noticed marks left by the wheels, after the brakes had been applied, which extended for 22ft. before Lawes was struck, and then carried on across the pavement and into Fountain-road.

Mrs. Lilian Skidmore, of Fountain-road, Tooting, said that she was walking along Garratt-lane, from the direction of Tooting-broadway, when she saw the two policemen talking. "All of a sudden one police officer seemed to make a dash for the roadway and extended his arms outwards. He was facing Tooting-broadway. As I turned my head I saw there was a car in line with me. The next I saw was the car cutting in front, between me and this police officer. It was travelling at a terrific rate. The police officer called out 'Stop! Stop!' I heard him distinctly, and the man in the car could have seen him and heard him too. I saw the car had no lights. It was deliberately driven in front of me on to the pavement. I could not see what happened to the policeman then, but it seemed to me as if the car driver tried to avoid the constable by going on to the pavement and then round into Fountain-road. There was a terrible noise and I screamed out. I ran round the corner and saw the police officer lying in the road."

The CORONER.—Can you describe the car at all ?—It had a yellow body and black top.

The CORONER, who had previously had a conversation with Divisional Detective-inspector Divers, adjourned the inquest until October 9, and said, "I have already adjourned this inquest before in the hope that inquiries might produce some result, and I am by no means hopeless on that point yet. But I think it desirable to adjourn this case for another month so that the police may continue their inquiries and may get information which will lead to our having the driver before us."

THE CORNISH YACHT DISASTER

The body of Surgeon Captain A. R. Brailey, who was on board the yacht Islander when it foundered in Lantivet Bay, near Fowey, on August 20, was recovered from the sea yesterday. Six lives were lost in the disaster, and the bodies of Commodore King, M.P., and Commander Sidney Searle have already been found.

THE TECHNIQUE OF MINING

QUALIFICATIONS OF OFFICIALS

(FROM OUR LABOUR CORRESPONDENT)

The Committee of Inquiry into the qualifications of colliery officials, of which Sir Thomas Holland was chairman, has presented its Report to the Secretary for Mines (Stationery Office, 2s. net). The Report reviews the history and working of the present system of training, examination, and recruitment of the managerial and supervisory staffs, and makes recommendations for improving the system in order to meet the needs of the industry and keep pace with the progress of education.

It is nearly 20 years since there was an inquiry on corresponding lines, and in the meantime, the Report points out, the coal-mining industry has undergone a change of fortune as the result of economic forces. "The once impregnable position that Great Britain occupied as the coal exporting nation of Europe no longer remains. The industry is assailed by fierce competition, and developments have taken place in the methods of mining coal, especially during the last quarter of a century. Foremost among these are the mechanization and electrification of mines, both above and below ground. Whereas, for example, only 6 per cent. of the coal produced in Great Britain in 1910 was cut by mechanical means, the proportion in 1929 was 28 per cent. During the same period the aggregate horse-power of electrical motors installed in coal mines has almost quadrupled. These developments have introduced new problems in mining technique, requiring a more intimate knowledge of mechanical engineering and electro-technics by those responsible for the day-to-day operations in the mine than has hitherto been demanded. In other branches of the industry, too, the standard of efficiency of the colliery official which was current 20 years ago is no longer acceptable. In one phase, namely, surveying, considerable attention has been given to the necessity for greater precision and the means for securing it."

The manager of a mine is directly responsible in law for the safety of all the persons employed under him. "It is manifestly necessary (the report says) that the person on whom such a responsibility rests should have a wide and intimate practical experience of mining before he is considered to be qualified to exercise full control." The Committee considers that the present requirement of five years of such experience, or three years if the candidate holds an approved degree or diploma, is proper and should not be varied. Without going so far as to say that some manual labour experience is not desirable, the Committee is of opinion that the end to be achieved is variety rather than any particular type of experience. As regards the statutory examination for first and second class certificates of competency (managers' and undermanagers' certificates), the Committee recommends a preliminary test of the candidate's general education, a more comprehensive oral examination, and the raising of the written examination standard in certain subjects.

A higher grade of mine surveyor's certificate is proposed. Although the present range of the examination syllabus goes little beyond the minimum requirements to ensure competency in the statutory sense, only about one-seventh of the candidates, on the average, succeed in qualifying for certificates. Modern mining conditions demand (the Committee says) an increasingly high standard in surveying. Accordingly it is recommended that two grades of certificates should be established. The requirements for the lower grade certificate should correspond with those now demanded for the surveyor's certificate, and the requirements for the higher grade certificate should include a sound general education and a wide knowledge of technical subjects associated with surveying and at least two years' practical experience in mine surveying with a lower grade certificate. Pending the full development of the system of qualification, the Secretary for Mines should have power to issue higher grade service certificates to certain surveyors of proved competence. In the opinion of the Committee there should be a statutory requirement that the accuracy of mine plans should be checked at certain stages by, or under the effective personal supervision of, a person possessing the higher grade certificate.

FIREMEN AND OVERMEN

For firemen, examiners, and deputies the Committee recommends, for the present, alternative means of qualification—the first by way of an oral examination of a practical character on matters falling within the scope of the fireman's statutory duties, including shot-firing, and the second by way of a written and oral examination of a distinctly higher technical standard. Persons qualifying by the first method would be eligible for appointment at the age of 25, and by the second at the age of 23, upon the completion in each case of a term of approved practical experience. Shot-firers should qualify under precisely the same conditions as firemen, and the examinations should be conducted by local examination authorities, whose work should be co-ordinated by a central authority.

The Committee advocates three alternative qualifications for overmen, the minimum age of appointment to be governed by the standard of the technical examination passed by the candidate. Thus holders of first or second class certificates of competency would be eligible for appointment at the age of 23, while persons holding a fireman's certificate granted on a purely oral examination would be required to serve at least two years as a fireman before appointment as overman at the minimum age of 27. Between the two, provision is made for the appointment, at the age of 24, of persons without previous service as firemen who have obtained a fireman's certificate by passing the more difficult written and oral examination already mentioned.

In the Committee's opinion the time has come for the duties of mechanical and electrical staffs to be defined by statute or regulations. Subsequently the question of requiring appropriate statutory qualifications should receive consideration. Closer cooperation between the teachers of mining subjects and the Board for Mining Examinations is needed.

CARDIFF DOCK RIOTS

TWELVE ARABS SENT FOR TRIAL

Twelve Arabs were charged at Cardiff yesterday in connexion with the recent riots.

Dealing with the charge against four of the Arabs, Mr. Elfyn David, for the prosecution, said the cause of trouble seemed to be dissatisfaction among the Arabs and Somalis with the new registration scheme laid down by the National Maritime Board. The scheme was to prevent corruption among Arabs and to give them equality of opportunity in employment, but the Arabs and Somalis were suspicious of it and only a small number had registered. On August 19 a Somali fireman who went to register was met by a hostile crowd, and it was alleged they attacked him.

Inspector Joseph Collins said the crowd were very aggressive towards the Somali, some threatening to kill anyone who signed. The Somali was attacked, it was alleged, by two of the men charged. When arrested one man was found to be in possession of a curved dagger.

The four Arabs were committed for trial.

Giving evidence against the other eight Arabs accused, Police-sergeant W. Williams said that with Police-constable Ginn he was escorting a Somali from the Shipping Federation Office, where he had been to register for employment, on August 20, and a crowd of about 300 Somalis and Arabs followed them into Bute-street. They were threatening violence to the Somali and constantly shouting, "The scab, kill him." One of the Arabs, Saleh Mohamed, came behind the Somali and struck him two blows on the head with a bottle, and the man collapsed. Police-constable Ginn then struck Mohamed with his staff. Immediately afterwards the crowd rushed. Many of the crowd were armed with knives, hammers, and bottles. They were completely out of control and seemed mad. More police arrived and, after drawing batons, dispersed the mob.

All the accused men were committed for trial at the Central Criminal Court, London. Bail was refused.

An L.C.C. tramcar conductor, George Henry Geakin, 34, of Lovell-avenue, Plumstead, was attacked by a man as he was walking along a footpath at Bostall-wood yesterday and was knocked to the ground. The man then took from Geakin's pocket the money collected by him during the morning.

THE BROMLEY ELECTION

LORD DARTMOUTH'S LETTER

MR. CAMPBELL ON EMPIRE FREE TRADE

Candidates:
- Mr. E. T. Campbell (U.)
- Mr. W. G. Fordham (L.)
- Mr. A. E. Ashworth (Lab.)
- Mr. V. C. Redwood (United Empire)

Polling Tuesday, Sept. 2

LAST ELECTION :—

Lieut.-Col. C. James (U.)	..	25,449
Mr. W. G. Fordham (L.)	..	18,372
Mr. A. E. Ashworth (Lab.)	..	10,105
Unionist majority	..	7,077

(FROM OUR SPECIAL CORRESPONDENT)

BROMLEY, Aug. 29

The contest in the Bromley by-election is almost at an end, but the parties mean to make the most of the two days that are yet available before the poll takes place on Tuesday. Indoor meetings are not popular in a heat-wave, and the candidates find that they can best reach the electors by addressing them in the open air, as Mr. Lloyd George intends to do on Monday. His prospective visit is assumed to reflect the feeling of the local Liberal Party that, if they make a big final effort, supplementing a campaign which has been carried on vigorously since the contest began, the disruption of the Conservative vote may enable them to win the seat.

LORD DARTMOUTH AND BROMLEY

The following letter has been received by Mr. Campbell from Lord Dartmouth :—

"Patshull House, Wolverhampton,
"August 28, 1930.

"Dear Campbell,—As I represented Bromley in Parliament from 1878 to 1885 (when seats were redistributed), Bromley being an important centre in West Kent, may I send you a word of good wishes for your success ?

"We old people, with the retrospect ever-lengthening, are inclined to follow the example of the sundial and only count the sunny hours. In those old days Bromley was considered a Liberal stronghold, but in my seven years' representation of Bromley memory leaves me with many sunny hours to remember them by and which it is a pleasure to-day to recall. It is a pleasure, indeed, to find old colours still flying so bravely, and that we shall have stalwart champions like yourself to carry the colours for us.

"And in wishing you success may I remind you of the three great principles of I Zingari, which will not be unfamiliar to you—'To keep your promise ; to keep your temper ; and to keep your wicket up.' So, with a kindly remembrance of the good people of Bromley, and with the best of good wishes to yourself, I sign myself,

"Yours sincerely, DARTMOUTH (probably the oldest Parliamentary representative of Bromley still alive)."

[Lord Dartmouth is governor of I Zingari Cricket Club, of which Mr. Campbell is a playing member.]

THE CHALLENGE

The official Conservative candidate and his supporters are aware of the difficulties which beset them, but they believe that the open challenge to Mr. Baldwin's leadership which the intervention of Mr. Redwood means will stir party loyalty and reduce the danger of electoral apathy. They frankly recognize that, in the peculiar circumstances of this election, the seat is not safe for Conservatism if the supporters of the party are in any degree apathetic. This is the note upon which the Conservative Party began the contest and it is the note upon which they will end on the eve of the poll.

There can be little doubt that Mr. Campbell is now sure of the support of a large number of Conservatives who believe in Empire Free Trade as the supreme issue and among whom there may still exist a certain measure of dissatisfaction with their party leaders. Those electors will not consent to handing over the seat to the Liberals. Whatever may have been their views earlier in the contest, they are not prepared to sacrifice Mr. Campbell, who is both a loyal Conservative and an enthusiastic believer in Empire Free Trade, by voting in favour of an outside candidate who has no connexion with their party. When he was asked at a meeting with whom he would cooperate if he were elected to Parliament, Mr. Redwood replied that he would act with other members of the United Empire Party who would subsequently enter the House of Commons. The comment of electors was that meantime he would be merely a party of one.

TWO ISSUES

Mr. Campbell has again placed before the electors, in the form of an address, a statement of his views on what he regards as the two great issues in the contest, which are closely connected with each other. The first is the deplorable record of the Labour Government—the utter failure to stem the rising tide of unemployment, and the destruction of national confidence by abolishing safeguarding and by increasing taxation. On the unemployment issue alone the Government, he says, deserve the severest censure that the electors have it in their power to exercise.

The second issue is that of Empire Free Trade. Strenuous efforts had been made in certain quarters to cloud this issue and split the Conservative vote upon it. "I am convinced," Mr. Campbell says, "that these efforts will have no other effect than to strengthen the solidarity of the Conservative forces in Bromley. My own position is perfectly plain. I believe that in the development of Empire trade in full cooperation with the Dominions and the Colonies lies the one great hope of recovering our prosperity, so badly damaged by the Labour Government. I believe that the country should elect a Conservative Government with a mandate to take the earliest opportunity of getting immediately into touch with the Dominions to arrange trade agreements which will promote the common interests of Great Britain and all other parts of the Empire. I want us to have an absolutely free hand to carry into effect any arrangements calculated to be to our advantage and to further the cause of Empire trade."

CLOSURE OF BRANCH LINES

L.M.S. DECISION FOR NORTH WALES

(FROM OUR CORRESPONDENT)

CAERNARVON, Aug. 29

Owing to the rapid growth of road motor traffic in North Wales it is announced that the L.M.S. Railway Company has decided to close to passenger traffic their branch lines from Caernarvon to Llanberis, from Holland Arms to Red Wharf Bay, and from Prestatyn to Dyserth.

Parcel and miscellaneous traffic will be conveyed by freight trains or motor-lorries, and in the case of Llanberis it is likely that summer excursion traffic will be conducted as at present. There are four stations on the Llanberis branch, employing about 12 people. The other branches have only halts. Recently the L.M.S. acquired Crosville and other omnibuses which serve the districts affected.

BOY THRASHED FOR ILL-TREATING A DOG

The right of parents to administer punishment to their children was discussed before Mr. J. B. Sandbach, K.C., magistrate at Lambeth Police Court, yesterday. GERTRUDE WARD, of Talfourd-road, Peckham, was summoned for assaulting and ill-treating her son, John, aged 13, in a manner likely to cause him unnecessary suffering or injury to his health. Mr. Stallon, supporting the summons on behalf of the National Society for the Prevention of Cruelty to Children, said the society would be content if the defendant were bound over. She trained performing dogs, and the boy was sent out with a small dog. She was told that he ill-treated it, and she thrashed him with the butt-end of a dog lead. She also shut the boy in a room, where he was found by a lodger. The MAGISTRATE said that if a boy of 13 were cruel to a dumb animal he deserved to be thrashed. Mr. Stallon said the society wished him to point out that they were responsible for the insertion in the Act of a clause reserving to parents the right to administer proper punishment to their children. The MAGISTRATE said that the duty of administering punishment to a child was one that should be carried out very carefully. The defendant punished the boy very considerably, but he was ready to regard it as a temporary loss of temper on her part. He bound the defendant over to come up for judgment if called upon within 12 months, and ordered her to pay three guineas costs.

ATTACK ON DRAPERS' MESSENGER

ACCUSED MEN'S LIFE AT BRIGHTON

At Birmingham yesterday VICTOR EDWARD BETTS, 21, general labourer, of no fixed abode, and HERBERT CHARLES RIDLEY, 21, motor-driver, were again charged with the murder of William Thomas Andrews, an elderly messenger, employed by Messrs. William Taylor, an Aston firm of drapers, on July 21.

Evidence was given on Wednesday that Betts struck Andrews down and ran off with a bag containing £908, making his escape in a waiting car. Ridley was identified as being with Betts immediately before the attack and as having been with him soon afterwards at a spot where the empty bag was found.

Yesterday Mr. Pugh, prosecuting, asked that the names and addresses of two Bristol girls, with whom the prisoners struck up an acquaintance at Brighton, should not be published in their own interests.

The DEPUTY STIPENDIARY agreed, observing that girls ought not to be pilloried.

Both girls are boxmakers and were on holiday at Brighton. The taller one stated that on the Sunday before August Bank Holiday the two accused men passed them in a car near the Palace Pier and, after a little conversation, they agreed to go for a drive. They also went out with them on the three following days.

Mr. Pugh.—And you went in a speed-boat and an aeroplane?—Yes.

You were generally enjoying yourselves ?—Yes, that's right. The men paid.

On August 6, the girl continued, they went to Southsea. Returning at night, with Betts driving, the car got into a ditch at Chichester and all were thrown out. They were taken to the Royal West Sussex Hospital. Next morning the accused men called on them and they went back to Brighton by a private car, a chauffeur driving them. Next day they went out in the same car, the chauffeur again driving. Ridley explained to her that his father gave him money to enjoy himself on his holidays, saying his father was in a good way of business. Neither of the accused, however, gave his name. Ridley, she said, bought her a gold wristlet watch at Southsea, and on the Friday after the accident he bought her a diamond ring. She believed he gave £20 or £25 for it, because she asked the jeweller. Betts did not go with them to Eastbourne on the Friday.

Cross-examined, she said she and her friend were always treated in a proper manner as by gentlemen.

The other girl said that Betts gave her no presents.

Detective Sergeant Wells, of Brighton, who arrested Ridley on August 8, said that when he put his hands into Ridley's trousers pocket Ridley said "I haven't got a shooter. I am the man." He found £147 on him, and later recovered £236 odd from a suitcase in the room. Ridley said they went to Portsmouth, then to Leeds, where they bought a car, and back to Brighton. Ridley also said that "I was out of work and desperate. We did not intend to kill him." Later, Ridley said he hired a car and drove it until they saw the messenger. Betts got out and hit him, although he (Ridley) did not see him do it. Betts got hold of the bag and they drove off to a lavatory, where they shared the money and left the bag.

The accused men were remanded until Wednesday.

PLAYING GAMES ON A SUNDAY

MANCHESTER COUNCILLOR RELEASED FROM GAOL

COUNCILLOR GEORGE HALL, a member of the Manchester City Council, who on Wednesday was committed to Strangeways Prison for a month by the Manchester magistrates after refusing to be bound over on a summons for contravening the by-laws by playing bowls in a Manchester park on a Sunday, was released yesterday.

Mr. Hall intimated his willingness to be bound over, and Councillor L. B. Cox applied at the police-court for a liberation order, which was granted. Mr. Cox was accepted as a surety in the sum of £25 and Mr. Hall was accepted as his own surety in a similar sum, and later in the day left Strangeways Prison.

In a statement after his release, Mr. Hall said that he could not, in view of the undertaking he had given, take part in any active demonstrations for the cause of Sunday games in the parks, but he intended to bring the matter before the City Council at every possible opportunity.

TOBACCO IN WASTE-PAPER BALES

FINES AMOUNTING TO OVER £11,000

At the Mansion House yesterday, before Alderman Sir George Truscott, the hearing was continued of the summonses issued at the instance of the Commissioners of Customs against LOUIS LESSER, 28, commercial traveller, of no fixed abode, and ALEXANDER GOODSTEIN, of Judd-street, King's Cross, charging them with having been knowingly concerned in an evasion of the duties of Customs on bales of waste paper containing tobacco, imported at West India Dock; and with knowingly harbouring uncustomed, unmanufactured, unstripped tobacco. The defendant Lesser, alone, was summoned for causing false declarations to be made in respect of certain consignments of waste paper imported from Belgium. The case, it was stated by the prosecution, arose out of a consignment of waste paper from Belgium in which, in some of the bales, tobacco was found.

Goodstein pleaded "Not Guilty" to all the charges. The defendant Lesser pleaded "Guilty."

Mr. J. P. Davies appeared for the Commissioners of Customs; Mr. John Flowers, K.C., and Mr. B. M. Gloutman, V.C., defended Goodstein; and Mr. P. Winfrey defended Lesser.

Mr. John Flowers, K.C., suggested that there was absolutely no evidence at all that Goodstein had anything to do with the evasion or harbouring of the tobacco.

Goodstein said in evidence that he was a Russian by nationality. He was manager of a tobacco waste paper business and cigarette manufacturer. He had never had any charge of any kind made against him before. He came to England in 1903. He had known the defendant Lesser for 14 or 15 years. He had been in the habit of purchasing cigarette waste paper from Lesser. He had never on any occasion bought tobacco from Lesser. The witness had no knowledge whatever of the smuggling of this tobacco from Belgium into England nor any knowledge of harbouring uncustomed tobacco.

SIR GEORGE TRUSCOTT said he had very carefully considered the evidence, and found Goodstein *Guilty* on all the charges.

On behalf of the defendant Lesser it was stated by his counsel that he bore an irreproachable character. At the beginning of last year he, a Jew, married a Christian girl, and from that time forward was ostracized from his family as he had married out of the faith. He was left on his beam ends, and he thought of bringing tobacco into this country in bales. That was his first offence.

SIR GEORGE TRUSCOTT said Lesser had pleaded "Guilty" to all these four counts, in connexion with which he had already found Goodstein *Guilty*. The defendants had each rendered themselves liable to no less a payment than £12,000. He was going to make that in even money £11,000, and he was going to divide that between the two defendants. On the first count each defendant would be fined £2,000 ; on the second count each defendant £1,500 ; on the third count each defendant £2,000 ; and on the fourth count each defendant £240 ; or in default of payment six months' imprisonment.

Lesser had also pleaded "Guilty" to an offence of, on April 1, making a false declaration that bales of tobacco contained undutiable waste-paper, and for that offence he sentenced him to one year's imprisonment with hard labour, to run concurrently.

Mr. John Flowers, K.C., said Goodstein intended to appeal against Sir George Truscott's decision.

Mr. Campion, solicitor, representing Mr. O. H. Lesser, of the British Waste Paper Company, Southampton-row, said he was requested to say that Mr. O. H. Lesser was not connected in any way with the defendant Lesser.

LORD BRADBURY'S CAR OVERTURNED

Lord Bradbury had a remarkable escape when his car overturned into a ditch at Bagshot, Surrey, last night. He escaped uninjured.

Lord Bradbury was about to pass a motor-coach when, in avoiding a car coming from the opposite direction, his car mounted the footpath and overturned.

The mutilated body of a man found on the railway line yesterday morning between Aberavon and Baglan has been identified as that of William Godbear, a wharf labourer, of Port Talbot, who left home early to gather mushrooms.

News in Brief

Mac Frisco, the performing sea lion at the Clifton Zoo, has died. He was 12 or 14 years old and came from California.

Miss Irene Ward, who has contested two elections at Morpeth, has been adopted Conservative candidate for the Wallsend Division.

The exhibition of English Medieval art which has been open in the North Court of the Victoria and Albert Museum since May 14 will be closed after Sunday, September 21.

Fire broke out early yesterday in a building containing celluloid at a leather clothes factory in Norfolk-road, Ponder's End. The Ponder's End Fire Brigade quickly had the fire under control.

Conjoined with the motto, "Orderly streets make an orderly city," recently displayed on London General omnibuses is the advice, "Please tear your ticket in half and leave it on the bus."

Next week and the week after 160 out of 700 men who have been idle for five months will be re-employed by the Llewellyn Cyfarthfa Company on day-to-day contracts at Castle Pit, Troedyrhiw, Merthyr.

The new session of the Sir John Cass Technical Institute, Jewry-street, Aldgate, E.C.3, which extends over about 36 weeks, will begin on September 22, and students will be enrolled during the preceding week.

Two men in a saloon car drew up behind Mrs. Jane Martin, of Cecil-road, Muswell-hill, as she was walking in Curzon-road, Muswell-hill, yesterday, and one, springing from the car, snatched her handbag. The men escaped with a haul of £20 and a cheque book.

The last of the season's visits to the Tower arranged by King Edward's Hospital Fund for London, under the guidance of Mr. Walter Bell, takes place next Wednesday. Application for tickets (price 10s.) should be made to the secretary of the fund at 7, Walbrook, E.C.4.

John Stewart Kennedy, aged 29, the son of James Kennedy, a farmer, of The Cranagh, near Coleraine, was found shot dead in a field near his father's house early yesterday morning. Kennedy was married on Wednesday last. He had said he was taking out the gun to shoot crows.

Mr. J. R. Clynes drove yesterday morning the first train on the miniature railway track at Hove, which has been taken over by the local police on behalf of the police orphanage at Redhill. Among his passengers were Mrs. Clynes, the Mayor of Hove, the Chief Constable, and traffic officials.

George Cooper, a builder's sub-contractor, of Amberley-grove, Croydon, was prosecuted by the National Society for the Prevention of Cruelty to Children at Croydon Borough Police Court yesterday for neglecting to maintain his 10-year-old son. An inspector of the society said that Cooper admitted to him that in one week he spent £12 on drink. The accused man was sentenced to six weeks' imprisonment, with hard labour.

NEWS IN ADVERTISEMENTS

The following items are taken from the advertisement columns in this issue of *The Times*, where details will be found :—

The University of London invite applications for the William Julius Mickle Fellowship, which is awarded to the man or woman who has done most to advance medical art or science during the preceding five years. (p. 3)

Stirling County Ball will take place in the Albert Halls, Stirling, on September 29. (p. 1)

A famous cabinet, reputed to have belonged to General Monk (Duke of Albemarle), is for sale. (p. 1)

The Surrey Education Committee invites tenders for the supply of various school materials. (p. 3)

A reward of £5 is offered for a lost diamond, weighing about one carat. (p. 1)

STRIKE SUSPENDED FOR SAKE OF FOOTBALL MATCH

The builders, who have been on strike at Plymouth, went back to work yesterday in order that the opening match in the professional Football League between Plymouth Argyle and Everton might be played to-day. There was a danger that the improvements to Plymouth Argyle's ground would not be ready for this game. The directors made an appeal to the men and they began work yesterday morning as employees of the football club and not of the contractors with whom they have a dispute. They will receive trade union wages. The Everton team spent the night at Princetown, on Dartmoor.

From today for all MORRIS cars

THE ONLY OIL officially recommended by MORRIS MOTORS Ltd is SHELL OIL

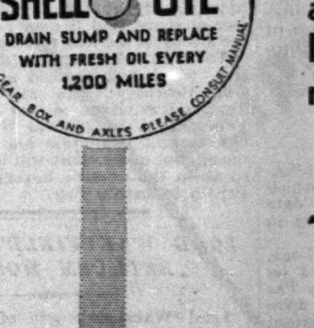

As the result of searching comparative tests and long experience in actual use, Morris Motors Limited now only use and recommend "Shell" oil for all Morris models.

Use "Double Shell" Oil for 4-cylinder models and "Triple Shell" Oil for 6-cylinder models (Double in Winter)

Every Morris owner should write to Shell-Mex Ltd. P.O. Box 148, Shell Corner, Kingsway, for a free copy of "CO-OPERATIVE LUBRICATION"

Selfridge & Co., Ltd.

(Editorial Rooms), London.

NOTE.—This space is occupied every day by an article reflecting the policies, principles, and opinions of this House of Business upon various points of public interest.

SELFRIDGE & CO., LTD.

THE ART AND PRACTICE OF APPRECIATION

By CALLISTHENES

In this House we cultivate the habit of appreciation. We look out for opportunities of appreciating ability or service.

We do this because we believe it is the way to get the best out of life. The man who is looking out for things to appreciate sees twice as much of life as the man who is looking out for things to grumble at. We do it because it is part of the philosophy of this House to look upon the brighter side of life. Sometimes we think we would do it just for the sake of being original—the fault-finders and the grumblers being such a mighty army.

To the art of appreciation we add its practice.

We hear a great deal about "silent appreciation." The phrase is used as though silence were an important addition to the virtue of appreciation. In our view silent appreciation is inferior in quality to spoken appreciation. It is all right if the silence is understood, if the one who has performed the service understands as clearly as if it had been expressed in words that the other sees the special effort which has been made and is grateful for it. But to receive a special service or observe special merit in a silence which gives no token shows a lack of comradeship and wilfully misses the chance of doing the right and friendly thing.

We practise the art of appreciation in all the affairs of this House. We express appreciation of special merit in any of the activities of any of the members of this Store, for encouragement is the sunny atmosphere in which progress and efficiency flourish.

But we are glad to express it also in our dealings with those outside the Store, and have frequently used this column for that purpose.

We would like to use it to-day to express appreciation of the way the London Telephone Service the other day handled for us a call to France.

Within a few minutes of the call being put in word came that the person to whom we wished to speak was not there at the moment but would be coming in shortly, when the Paris exchange would notify London and London would notify us. Within fifteen minutes word came from the London office saying that the person to whom we wished to speak had been called out of town and would ring us up as soon as he returned to his office.

The whole thing—the manner of speaking, the words used by the young man in the London office—was done so well, in such an intelligent, courteous and business-like way, that we take pleasure in expressing this public appreciation of it and of congratulating the London Telephone Service.

Selfridge & Co., Ltd.

THE CORNISH GORSEDD

BARDIC DEGREES CONFERRED AT ANCIENT CEREMONY

(FROM OUR CORRESPONDENT)

TRURO, Aug. 29

The principal delegates to the International Arthurian Congress at Truro journeyed to the Hurlers, in East Cornwall, to-day for the Cornish Gorsedd, when the Grand Bard, Mr. Henry Jenner, conferred on them the honorary degree of bard. The solemn and impressive ceremonies, performed in the heart of the rough moorland, were witnessed by thousands of people.

Professor R. Loomis, of Columbia University, New York, was initiated as Gwas Geraint, the servant of Geraint; Mrs. Loomis as Merghenid, the daughter of Enid; Professor van Hamel, of Utrecht University, Holland, as Mab Yseldyr, the Son of the Lowlands; Dr. E. Vinaver, the French president of the Oxford Arthurian Society, as Gwas Gwinear, the son of Gwinear; and Professor Mary Williams, of Swansea University College, and an Ovate of the Welsh Gorsedd, received her bardic title of "Rhiannon."

The Gorsedd was opened by the Grand Bard crying to his followers three times in Cornish, "Is there peace?" to which they replied, "Peace." Mrs. Wilfred Rolt, of St. Neot, then offered mistletoe, flowers, fruit, and corn on behalf of the women of Cornwall. The most imposing spectacle was the swearing of fealty to Cornwall by the assembled bards on the Sword of Arthur. The Grand Bard, a venerable octogenarian with flowing white beard, and a splendid figure in his blue robes, welcomed the Arthurian delegates, and each returned thanks for the honour conferred on him, speaking of their love for Celtic legends as a common tie that bound them all to Cornwall.

Bardic degrees were also conferred on 12 Cornishmen, including Mr. J. Baragwanath King, the artist and author.

DEVELOPMENTS AT PORTHCAWL

PROMENADE SEVEN MILES LONG

(FROM OUR OWN CORRESPONDENT)

CARDIFF, Aug. 29

It is announced that the Porthcawl Urban District Council at a special meeting to-day sanctioned an ambitious scheme which includes the construction of a promenade nearly seven miles long to the east of the town, stretching from what is known as Coney Beach to the mouth of the Ogmore.

In connexion with this scheme it is proposed to lay out new shopping thoroughfares, sports grounds, and an aerodrome at a total cost of £150,000. The scheme is promoted by a syndicate on behalf of whom Mr. H. J. Bateman, of London, has further undertaken to build a sea wall to protect the promenade and to proceed with the work forthwith in order to relieve local unemployment. The scheme will take between two and three years to complete.

THE HYDE PARK CARILLON

To-day and to-morrow the first of the final series of three week-end recitals will be given on the Wellington (New Zealand) War Memorial Carillon in Hyde Park. The Grenadier Guards Band and the Royal Parks Band have arranged intervals in their programmes to allow of late evening recitals by Professor Staf Gebruers. The week-end programme is as follows:—

TO-DAY (8 to 8.30 p.m.).—"First Fantasia" (Benoit); Two Operatic Songs—(a) "When all was Young" (Gounod); (b) "Alas! Those Chimes" (Wallace); Rythmic Dance for Carillon (Gebruers); Two Popular Songs—(a) "The Song that Reached my Heart" (Jordan); (b) "Juanita" (Norton); Selection *Tales of Hoffmann* (Offenbach).

TO-MORROW (6 to 6.30).—"Prelude for Carillon" (Gebruers); Three Irish Songs—(a) "Kathleen Mavourneen" (Crouch); (b) "My Own Natal Cot" (Gormby); (c) "Norah, the Pride of Kildare" (Parry); "Marcia Alla Turca" (Mozart); Two Scottish Songs—(a) "The Bonnie Banks"; (b) "Annie Laurie" (Scott); "Ave Maria" (Schubert).

TO-MORROW (8.15 to 8.45).—"Second Waltz" (Chopin); Two Popular Songs—(a) "Absent" (Metcalf); (b) "I'll Sing Thee Songs of Araby"; Melody in F (Rubinstein); Two Sacred Songs—(a) "Nazareth" (Gounod); (b) "The Holy City" (Adams); "In a Monastery Garden" (Ketelbey).

The Broadcasting Programmes for to-day and to-morrow and Broadcasting Notes will be found on page 16

Entertainments

MODERN MUSIC

THE CONTRIBUTION OF AMERICA

The performance of a new orchestral work by the Brazilian composer, Villa-Lobos, at a Promenade concert recently comes as a double reminder: that there is now a stream, small at present, but growing in volume and importance, of music composed in America flowing into Europe, and, secondly, that America, in so far as it signifies an independent and adolescent culture, comprises the Latin States of the south and Canada in the north as well as U.S.A.—nor must Mexico be omitted, since it has a composer of its own in the person of Carlos Chávez. The latter occupies a prominent place in a useful little survey of American music just published ("An Hour with American Music," by Paul Rosenfeld, Lippincott, 4s. 6d.), but the name of Villa-Lobos does not appear in it; nor, more surprisingly, does that of Arthur Shepherd, who belongs to an older generation of American composers and whose work "Horizons" is down for performance at the Promenades in the last week of the season.

The weakness of all American music heard on this side of the Atlantic up to the last year or so is its obviously derived character. This would not be a fatal objection to it, since the same can be said of much modern European music, if it bore some marks distinctive either of its composer or of its country. Mr. Rosenfeld faces this issue quite frankly and discusses the "eclecticism" of those who from MacDowell onward have been composing music in the United States. The shadow of Stravinsky is long enough, it seems, to fall across the path of the most up-to-date and 100 per cent. American. Speaking of Roger Sessions, whose interesting symphony was one of the least forbidding works heard at the Geneva Festival of modern music last year, Mr. Rosenfeld commends its slow movement for containing more "warmth and necessity" than those works of Stravinsky which "so largely helped determine its form and manner," but he adds the delicate remark that Sessions appears "conspicuously in the field of music . . . only as a winsome young pachyderm shambling in the lee of its parent."

Several prominent American composers, unlike Sessions, who comes of the oldest Puritan New England stock, are not American born, and Mr. Rosenfeld excuses with some justice the hybrid character of their styles. Of Loeffler, an Alsatian, for instance, he says bluntly: "Something anonymously Wagnerian and Brahmsian crossed with pentatonic French acridity"—a verdict more politely expressed by the writer in *Grove* as "defying precise classification," and Bloch he dismisses altogether as having no claim to be considered an American composer. But born Americans like Frederick Converse and Deems Taylor show little sign of anything distinctively American. Of Taylor's *The King's Henchman*, the only native opera to attain a success at the Metropolitan, New York, he can hardly bring himself to speak at all, and a glance at the vocal score does give the impression of insipidity. Converse is hardly mentioned and here again we can sympathise, for the symphonic poem which was played at the Promenades last year—the "Joyous Epic: Flivver Ten Million"—was the veriest Strauss and water, with the addition of crudely realistic klaxon horns to depict Detroit and its automobiles.

Mr. Rosenfeld's sympathies are with the young composers of the left wing, and his hopes of a distinctive American music are pinned to Roy Harris, Aaron Copland, Carlos Chavez, and, most of all, to Edgar Varèse. Gershwin he considers a minor light and the irrepressible experimenter, Henry Cowell, only a "skilled mechanic." These two names are known in Europe, the one for his attempts to make something of jazz (roundly declared by Mr. Rosenfeld to be not music at all, but pure entertainment based psychologically on the desire to escape from reality), the other for his drastic methods of tone production from the piano which he demonstrated in Wigmore Hall a year or two ago, and for which he has since provided a theoretical justification in a recent book, "New Musical Resources." Of the others the names are hardly more familiar than their music, of which not a note is heard in London. A little of it is occasionally to be seen in the brightly bound scores circulated from California in the *New Music* edition. Mr. W. J. Henderson, writing in this column last autumn of musical conditions in America, referred to the activities of this group of energetic composers, but said that their music found little public support, and was mostly played by the composers to one another, so that in this respect European musicians are not very much more ignorant than Americans themselves. Carl Ruggles's "Portals," however, for string orchestra, which appears in the *New Music* series, has been performed at least twice in New York by Mr. Eugene Goossens. But in default of performance and publication of these modern works in the ordinary way, American composers have bound themselves into a fraternity which issues a quarterly periodical, *Modern Music*, in which the theories, the aims, and the actual music of American as well as of all contemporary composers are discussed. From its pages something can be gleaned of the vigorous life which, it is plain from Mr. Rosenfeld's book, is now stirring more hopefully on the creative side of American music. It may be doubted whether the latest fashions from Paris and Vienna do not still exert their sway over these younger men. Nor did it appear from Villa-Lobos's "Chorôs" that his return to the soil in quest of rhythms from the South American Indians was likely to be much more fruitful. Fresh technical resources, whether derived from primitive or hyper-sophisticated sources, are not enough to make a new music. The hopeful thing, in Mr. Rosenfeld's view, is that some of it is now beginning to express the distinctive characteristics of American life.

"CARS OF TO-DAY"

"Cars of To-day" is an annual publication of the critical reviews of cars which appear in *The Times*, brought up to date where necessary, with the latest changes in price or structure.

The present edition, the seventh annual one, contains 94 complete reviews, all based on examination and trial of the machines by *The Times* Motoring Correspondent, and not upon estimates of catalogue information. A perusal of this book may well save a prospective car purchaser a costly mistake through a faulty choice. "The Art of Driving," by *The Times* Motoring Correspondent, explains in the simplest and most direct language driving in general and all that conduces to the good, safe, and economical handling of the car and the rightful use of the road.

"Cars of To-day" and "The Art of Driving" are published by The Times Publishing Company, Printing House-square, E.C.4, at 2s. and 1s. 3d. respectively, or can be had from booksellers, newsagents, or bookstalls.

CHESS CONGRESS AT LIEGE

THE TENTH ROUND

(FROM OUR CHESS CORRESPONDENT)

LIEGE, Aug. 29

As was the case last night, the more important games were not finished until late in the evening. Sultan Khan resigned to A. Niemzowitsch before the last adjournment hour. As Tartakower had won earlier in the day he came to the head of the list with 7½ points, and the other scores were as follows:—Sultan Khan 6½, Niemzowitsch 6, Sir George Thomas and Colle 5½ each, Ahues, Rubinstein, and Weenink 5 each. Tartakower meets Sultan Khan in the last round and has an excellent chance now of securing the first honour.

The pairings and results in the tenth round were as follows:—

White	Opening	Black	Result
Sultan Khan	Queen's p'n	A. Niemzowitsch	B. won
V. Soultanbeieff	4 knights	Sir George Thomas	Drawn
C. Ahues	Queen's p'n	E. Colle	Drawn
I. Pleci	Queen's p'n	F. J. Marshall	Drawn
A. Rubinstein	Queen's p'n	H. Weenink	B. won
D. Przepiorka	Queen's p'n	S. Tartakower	B. won

Tartakower has more than once taken risks in the last rounds of a tournament, and he did it again with success. His attack on the king's side was not sound, but Przepiorka was led astray by it, making some bad moves in a position he should have won. He lost in 32 moves. Rubinstein also went astray quite easily against Weenink, who first of all won two pawns and then secured a position which enabled him to win in 32 moves. Pleci and Marshall had a long fight, but neither could make anything of the position and a rook and pawn ending was drawn in 42 moves. Ahues appeared to have the best of the opening stages against Colle, but could not gain any definite advantage even when his attack looked most formidable. Colle exchanged the necessary material and drew in 42 moves.

Soultanbeieff was out for exchanging all the material he could against Sir George Thomas, but went rather too far in giving up the exchange for two pawns. Sir George Thomas had a rook against knight in the ending, but could only draw, agreement coming on the 63rd move. Sultan Khan gave Niemzowitsch a very hard fight, and it was a long while before exchanges relieved some of the congestion in the centre. Niemzowitsch gradually obtained the better position and won in 60 moves.

The following is the score of the game between F. J. Marshall and C. Ahues:—

QUEEN'S PAWN OPENING

White F. J. Marshall	Black C. Ahues	White F. J. Marshall	Black C. Ahues
1. P-Q 4	Kt-K B 3	20. R-Kt 3	Kt-Q 2
2. Kt-K B 3	P-K 3	21. P-Q 6	Q-Q sq
3. P-K 3	P-Q Kt 3	22. Kt-K 3	Kt-B 3
4. B-Q 3	B-Kt 2	23. B-Q B 4	R-K B sq
5. Castles	P-Q B 4	24. B-Q 5	R-Kt sq
6. P-Q B 4	B-K 2	25. B×B	R×B
7. Kt-B 3	Castles	26. Kt(B3)-Q5	Kt×Kt
8. P-Q 5	K P×P	27. Kt×Kt	B-R 3
9. B P×P	P-Q 3	28. Kt-B 6 ch	K-Kt 2
10. P-K 4	P-Q R 3	29. Q-Q 5	B-B 5
11. P-Q R 4	R-K sq	30. Q×R	Q×Kt
12. Kt-Q 2	B-K B sq	31. P-K Kt 3	Q-Kt 4
13. P-K B 4	Q Kt-Q 2	32. Q-K 7	Q-Kt 5
14. R-R 3	P-K Kt 3	33. P-Q 7	B-Kt 4
15. Kt-B 4	Q-B 2	34. P-Q 8=Q	B×Q
16. P-B 5	B-K Kt 2	35. Q×B	Q×K P
17. B-K B 4	Kt-K 4	36. R(Kt3)-K B 3	Q-Q 4
18. B×Kt	P×B	37. R-K 3	Resigns
19. P×P	R P×P		

The following is the score of the game between E. Colle and V. Soultanbeieff:—

QUEEN'S PAWN OPENING

White E. Colle	Black V. Soultanbeieff	White E. Colle	Black V. Soultanbeieff
1. P-Q 4	Kt-K B 3	11. Kt-K 5	R-K 2
2. Kt-K B 3	P-K 3	12. Q Kt-B 3	Kt-Q 2
3. P-Q B 3	P-Q 4	13. Kt-K Kt 5	Kt-B sq
4. Q Kt-Q 2	P-Q B 4	14. Kt×R P	Kt×Kt
5. P-K 3	Kt-B 3	15. B×Kt ch	K×B
6. B-Q 3	P×P	16. Q-R 5 ch	K-Kt sq
7. K P×P	B-Q 3	17. R-K 3	K-K sq
8. Castles	Q-B 2	18. R-K R 3	K-B sq
9. R-K sq	Castles	19. B-K Kt 5	P-K B 3
10. Q-K 2	R-K sq	20. B×P	Resigns

The way out was probably 17. . . . B×Kt; 18. R-K R 3, P-B 3; and White would find it very difficult to win.

EMPIRE THEATRE

MISS GRETA GARBO IN "ROMANCE"

To be taken back to the gentle ardours of the sixties is an agreeable experience after the harsh tune so often played in films of contemporary life. *Romance*, which opened yesterday at the Empire Theatre, returns us to the crinoline period. Miss Greta Garbo, as Mme. Cavallini the opera singer, mistress of one man and the betrothed of another, shares a heavy burden of duplicity and emerges with unequal honours from the ordeal. She is best in her lighter moments. When she dismisses Mr. Lewis Stone, as her elderly lover, in favour of the young Rector of St. Giles, we feel that her mood of airy sophistication becomes her. It is the depths which are dangerous, and this is less a fault in her acting than in her voice, to which, herself, she seems never quite accustomed. One can scarcely credit the fact that an opera singer possessed so strained and muscular a tone in normal conversation, and though it has its alluring cadences it is not the voice of a woman of temperament.

By this test the character stands or falls. Mme. Cavallini was clearly a creature of fiery impulses, unaccountable transitions of mood and behaviour. Miss Garbo offers us a glimpse, but not the whole, of this creation, and the infinite grace of her movements scarcely compensates for the lack of that inward passion which should flame across the character and make it comprehensible. Mr. Gavin Gordon's clergyman is a simple and attractive study, and Mr. Lewis Stone acts with his usual polish. The settings and costumes are excellent, but when all is said it is the sentiment of the film which is most refreshing and conquers by its sincerity.

BRITISH INDUSTRIES FAIR

ANOTHER INCREASE IN SIZE EXPECTED NEXT YEAR

The Exhibitions Branch of the Department of Overseas Trade stated yesterday that the next British Industries Fair, which will be held at Olympia, London, and at Castle Bromwich, Birmingham, from February 16 to 27, will show the same progressive increase in size and attractiveness that has marked the progress of this annual event since its inception in 1915. Already three-fourths of the space for exhibits has been booked, although the room to be provided at Olympia will be 50,000 square feet in excess of that of last February.

The British Optical Manufacturers' Association, which exhibited at the Fair for the first time last February, is stated to have received applications from its members for more than double the space it occupied, and other requests from non-member firms who are anxious to display their optical instruments. The Birmingham Jewellers' and Silversmiths' Association also reports an increased interest by its members in the industry's joint exhibit. In addition, individual firms will show their own goods.

Canada and India will have their own separate exhibits, and the 10,000 square feet booked by the Empire Marketing Board will be shared by Great Britain, Northern Ireland, Canada, Australia, Gold Coast, Southern Rhodesia, British West Indies, New Zealand, South Africa, Irish Free State, India, East African Dependencies, Cyprus, Malaya, and Mauritius.

The furniture section was one of the least significant at the last Fair, but traders have already applied for over 34,000 square feet of space, and it may prove to be one of the strongest sections represented.

To what extent the Artificial Silk Exhibition, which will be held at the Albert Hall from February 16 to 21, and the Cotton Textile Exhibition, at the White City from February 16 to 28, will be allied with the Government exhibition has not been determined, but every effort will be made to attract to them the oversea buyers who attend the British Industries Fair.

LORD WAKEFIELD'S GIFTS TO BETHLEM HOSPITAL

Lord Wakefield's gift of £10,000 to the building fund of the new Bethlem Hospital at Monks Orchard, which is shown in the accounts to last Lady Day as received during the year, is part of a total gift of £25,000, and in addition, Lord Wakefield has more recently made sundry other gifts in connexion with the new hospital.

Mr. Seiji Yoshihara, the Japanese airman, who left Berlin on August 20 to fly to Tokyo by stages, arrived at OSAKA at 5.10 p.m. (local time) yesterday. He is expected to arrive in Tokyo to-day.—*Reuter.*

THE FILM WORLD

FOUR BRITISH "TALKIES"

During the past few months a series of successful British talking films have been shown to the public or to the members of the film industry as a prelude to general release. Some of the most striking of these productions are here reviewed.

In some ways the film based on Mr. Galsworthy's play *Escape* is the most interesting of the series. It marks Sir Gerald du Maurier's first appearance as a "talkie" actor; it is the first "talkie" to be made from any of Mr. Galsworthy's work; it is the first chance which Mr. Basil Dean has had in this country of transferring his skill as a producer from the stage to the talking screen, and it is already assured of exhibition in some hundreds of picture theatres in the United States. Perhaps the last point is the most important, for *Escape* will show American film "fans" (who do not get many opportunities of judging British pictures) a chance of seeing that we really can produce good films, and that, for stories of this kind, the scenery of Britain cannot be surpassed. It would indeed be a captious critic who asked more from a single "talkie" than a meet of the hounds in Devon; Hyde Park on a beautiful evening; the drab and dreary life of Dartmoor; and finally the many glimpses of the beauties and the loneliness of the Moor during the efforts of the escaped convict to get away. When Mr. Lion first produced *Escape* four years ago one felt that the series of short scenes in which Mr. Galsworthy set out to show how much mercy the convict might receive from the world in such conditions would form an admirable subject for the films. That was in the days of the silent picture, but *Escape* is even better suited for the talking picture. It would indeed be a hard and brutal world which could resist the dog-tired voice in which Sir Gerald du Maurier pleads for shelter, or the hopeless tones in which he discusses the possibility of getting away from Dartmoor.

It is good to see that Mr. Dean has taken very few liberties with Mr. Galsworthy's play. Once the action has got into its stride the play is followed faithfully, and one forgives the producer his preliminary flourish of the meet of the foxhounds in order that he may get his contrast between the pursuit of the hunted animal and of the hunted human being. The expansion of the Hyde Park scene may also be allowed, as it will give American audiences a chance of hearing the band of the Welsh Guards play the National Anthem. For the acting there is nothing but praise. Never has a British "talkie" been better acted by everybody concerned, from the escaped convict to the sturdy Devon labourers. But a word must be said of Miss Edna Best as the Shingled Lady, of Miss Mabel Poulton as the Girl of the Town, of Mr. Gordon Harker as the Convict who has not the pluck to escape, of Mr. Horace Hodges as the retired Judge, of Mr. Lewis Casson as the Farmer, and of Mr. Austin Trevor as the Parson. Mr. Trevor is playing his original part, and he continues to do so with such rare dignity and sincerity that the closing scene is the most impressive incident on the screen as it was on the stage. *Escape* is to be shown in America next week and the "reaction" of the filmgoer towards this memorable British production will be awaited with an unusual amount of interest.

"ON APPROVAL"

Mr. Lonsdale's sharp humour comes out very well in a talking film, and Mr. Tom Walls, who directs *On Approval*, allows it to speak for itself. Here and there, as if conscious that something more is expected of him than the copy of a stage play, as indeed it is, he escorts us to a pleasant garden scene with fountains playing or into the bedroom of Helen Hayle, meditating the romantic possibilities of the Duke of Bristol. His farthest flight in cinematography takes him only to the outskirts of the house where the action is laid.

One cannot help asking whether, for a film, this brief skirmish is quite enough. Our answer must be qualified, for while the production is pictorially dissatisfying it is supported so adroitly by appeals to the ear that judgment is suspended midway between sight and sound. Nevertheless, the reception given to the film at its private presentation was very cordial, and whatever faults criticism may discover, it yet remains brisk and cheerful entertainment. Mr. Walls as the impoverished Duke of Bristol, and Mr. Edmund Breon as his friend, Richard Wemys, both "on approval" to their wealthy *fiancées*, stir up the mischief with efficient, and at times boisterous, hands, and Miss Yvonne Arnaud, whose roguery refuses to be stifled by a shrewish temper, clears the whole scene of artificiality by the freshness of her style. Miss Winifred Shotter's Helen is an unsubstantial figure, but she has small chance to express herself.

"LORD RICHARD IN THE PANTRY"

When Mr. Cyril Maude produced *Lord Richard in the Pantry* at the Criterion Theatre nearly 11 years ago he made his first appearance immersed in a portable Turkish bath. The screen being much more ambitious, Mr. Richard Cooper has to perform his ablutions in one of those sumptuous bathrooms which seem to be the peculiar possession of film land. Also Mr. Cooper steps from his bath into even hotter water than did Mr. Maude. The latter found it necessary to disguise himself as a butler in his own pantry owing to some financial transaction in which he was not really a guilty party, but the film demands more action than this, and poor Mr. Cooper has to fall into the clutches of a gang of jewel thieves and perform feats of great daring before things eventually straighten themselves out.

The imported incidents certainly provide a considerable amount of merriment, but some of the original material seems to have been mislaid in the process. Those who remember Miss Connie Ediss's violent wooing of the new butler will regret that Miss Barbara Gott has not had more opportunities, and where is the "tweeny's" remarkable appetite for pudding, of which Miss Nellie Bowman made so much? Mr. Cooper's own performance is admirable and could not be improved, and he has a perfect foil in Mr. Leo Sheffield, who has turned to the films after his long career in Gilbert and Sullivan opera. Just as Mr. Cooper is the impossible butler so is Mr. Sheffield the perfect specimen of his race. That is one reason why we are grateful to the bathrooms of filmdom. Had Lord Richard used a mere portable Turkish bath we should have been deprived of the joy of watching Mr. Sheffield making all the preliminary arrangements for his master's ablutions, and they provided some of the most entertaining moments in a really amusing film.

"FRENCH LEAVE"

Mr. Reginald Berkeley has taken lightly the situation which Mr. Ford Madox Ford took with such seriousness in his novel "No More Parades"—that of a wife who sets aside the trifle of war in order to satisfy a desire to see her husband, a British officer billeted behind the French lines. With the removal of Mr. Berkeley's comic brigadier, and ever so slight a deflection of emotional values, what eminence of drama might not have peered over the humours of the lighter piece! The comparison has a further interest, since, artistically speaking, Mr. Ford and Mr. Berkeley both consider their subject from the same immovable viewpoint, though in the best position to see what is going on around them. But they are enemies, technically, to the cinema, and *French Leave* places Mr. Jack Raymond, who produced it, in a difficulty. He cannot move. He goes upstairs; he comes down again; he goes outside the house. In the end his film is a photographic miniature, ignoring the rockets of motion which give scope and excitement to cinematography.

An admirable company brings wit to Mr. Berkeley's theme, and Miss Madeleine Carroll brings something more. Miss Carroll has imagination and intelligence, not to say beauty, and by her performance establishes herself as the most variously gifted actress our studios have produced. Mr. Sydney Howard's Mess Corporal, contriving an almost motherly strategy of his own, brings in some excellent jokes with every dish he prepares, and his description of a cocktail is Chaplinesque in its richness. Mr. Haddon Mason maintains his glare of jealousy as the aggrieved husband for rather too long a stretch. Can we believe that he missed the fun of the situation altogether?

SUCCESS OF AUTOMATIC LIGHT SIGNALS FOR TRAFFIC

So successful has been the installation of automatic light signals for traffic at Ludgate-circus that the original intention of the City authorities to introduce the system at other points is shortly to be carried out. Cannon-street and Blackfriars Bridge, it is understood, will be dealt with first, and the experience gained is to be the basis of further improvements in fixing the apparatus. It is also probable that an adaptation of the idea will be introduced along Oxford-street from Marble Arch to St. Giles'-circus. Special efforts are to be made to get the system in working order before the winter.

GARDENS OPEN TO THE PUBLIC

QUEEN'S INSTITUTE OF DISTRICT NURSING

The following gardens will be open in aid of the Queen's Institute and District Nursing from to-day to Sunday, September 7:—

Garden	County	By Courtesy of
TO-DAY		
*Balderstone Grange, near Blackburn	Lancashire	The Bishop of Whalley
Mingary, Worplesdon Hill, Woking	Surrey	Mrs. Hugh Lang
TO-MORROW		
Birtles Hall, Chelford (no entrance fee; voluntary contributions)	Cheshire	Mr. Frank Haworth
Chantmarle, Frome St. Quintin (part of house shown)	Dorset	Mr. C. H. St. J. Hornby
Hill Court, Ross (2.30-6.30)	Cheshire	Mr. and Mrs. G. R. Trafford
Croydon Hall, Washford	Somerset	Captain J. W. and Mrs. Bridges
WEDNESDAY		
*Sandringham (11-4.30)	Norfolk	The King
Flete, Ermington (2-6) (house shown)	Devon	Lord Mildmay of Flete
Abbotswood, Stow-on-the-Wold	Gloucestershire	Mr. Mark Fenwick
How Caple Court, Ross (2.30-6.30)	Herefordshire	Mr. Lennox B. Lee
Britwell Hall, Watlington	Oxfordshire	Major G. Cecil Whitaker
Barleywood, Wrington	Somerset	Capt. Douglas Wills
Stansted Park, Emsworth	West Sussex	Lord Bessborough
Longleat, Warminster	Wiltshire	Lord Bath
Stourhead, Zeals (10.30-6) (house shown)	Wiltshire	Sir Henry Hoare
Helperby Hall, York	Yorkshire (North Riding)	Sir Clive Coates
Nidd Hall, near Harrogate	Yorkshire (West Riding)	Lord Mountgarret
Cestyll, Cemaes (1-6)	Anglesey	Miss Violet Vivian
THURSDAY		
*Sandringham (11-4.30)	Norfolk	The King
Lindridge, Teignmouth (2-6)	Devon	Lady Cable
Melbury, Evershot (from 2 p.m.)	Dorset	Lord Ilchester
Ashwicke Hall, Marshfield, Chippenham	Gloucestershire	Major Maurice Pope
Oakley Hall, near Basingstoke	Hampshire	Mr. K. M. Carlisle
High Glanau, Chepstow	Monmouthshire	Mr. H. Avray Tipping and Mrs. Napier White
Brogyntyn, Oswestry	Shropshire	Lord Harlech
FRIDAY		
Ripley Castle, near Harrogate	Yorkshire (West Riding)	Lieutenant-Colonel Sir William H. Ingilby
SATURDAY		
Headlam Hall, Gainford	Durham	Lord Gainford
Raby Castle, Staindrop (2-5) (castle shown 2-4)	Durham	Lord Barnard
Sudeley Castle, Winchcombe	Gloucestershire	Major G. Dent Brocklehurst
Toddington Manor, Winchcombe (Pekingese kennels shown)	Gloucestershire	Mrs. Hugh Andrews
Wormington Grange, Winchcombe	Gloucestershire	Mrs. Clegg
Marylands, Bentley	Hampshire	Mrs. Douglas Joy
Broughton Castle, Banbury (castle shown, 1/- extra)	Oxfordshire	Lord Saye and Sele
Broome Park, Betchworth	Surrey	Mr. J. A. Lloyd
SUNDAY, SEPT. 7		
Birtles Hall, Chelford (no entrance fee; voluntary contributions)	Cheshire	Mr. Frank Haworth

Unless otherwise stated, the gardens are open from 11 a.m. to 7 p.m. on week-days, and from 2 p.m. to 7 p.m. on Sundays. The price of admission is usually 1s.; for gardens marked with an asterisk it is 6d. Where the house is shown a small extra fee is charged.

Full lists of gardens for the season may be obtained from the Queen's Institute of District Nursing, 58, Victoria-street, London, S.W.1. Telephone: Victoria 0685.

On Sunday, September 7, the gardens of Thirtover, Cold Ash, Berks (Lady Acland), will be open from 3 p.m. to 7 p.m. (admission 6d.), the proceeds to be devoted to the Cold Ash Nursing Association.

BANDS IN THE PARKS

FIXTURES FOR NEXT WEEK

The band performances in the public parks and open spaces up to the end of next week include the following:—

TO-DAY		
Hyde Park	Royal Parks	3 to 5 and 7 to 10
Victoria Embankment (Villiers-street)	92nd Bde., R.A.	7.30 to 9.30
TO-MORROW		
Hyde Park	Royal Parks	3 to 5
Hyde Park	Scots Guards	7.30 to 9.30
Green Park	Grenadier Guards	6 to 8
Kensington Gardens	Kensington Vols.	3 to 5 and 6.15 to 8.15
Regent's Park	Comrades of the Great War	6 to 8
Greenwich Park	Haggerston Silver	6 to 8
Richmond Park	Feltham Military	6 to 8
Lincoln's Inn-fields	South Met. Gas Co.	6.15 to 8.15
Parliament Hill Fields	Anti-Aircraft R.E.	6.15 to 8.15
Tooting Common	Lambeth Borough	6.15 to 8.15
Avery Hill	22nd London Regt.	6.15 to 8.15
Bostall Woods	Lewisham Borough	6.15 to 8.15
Hilly Fields	Invicta Military	6.15 to 8.15
Victoria Embankment (Villiers-street)	Crystal Palace	7.30 to 9.30
MONDAY		
Hyde Park	Royal Parks	3 to 5 and 7 to 10
Victoria Embankment (Villiers-street)	Old Comrades Military	12.30 to 2
TUESDAY		
Hyde Park	Royal Parks	3 to 5 and 7 to 10
Victoria Embankment (Temple)	Old Guard	12.30 to 2
Victoria Embankment (Villiers street)	T.O.T. Military	7.30 to 9.30
WEDNESDAY		
Hyde Park	Royal Parks	3 to 5 and 7 to 10
Victoria Embankment (Villiers-street)	London City	12.30 to 2
THURSDAY		
Hyde Park	Royal Parks	7 to 10
Green Park	Royal Parks	3 to 5
Victoria Embankment (Temple)	Ex-Service Military	12.30 to 2
Victoria Embankment (Villiers-street)	92nd Bde., R.A.	7.30 to 9.30
FRIDAY		
Hyde Park	Royal Parks	3 to 5 and 7 to 10
Victoria Embankment (Villiers-street)	Band o'London	12.30 to 2
SATURDAY		
Hyde Park	Royal Parks	3 to 5 and 7 to 10
Victoria Embankment (Villiers-street)	Queen Victoria's Rifles	7.30 to 9.30

From The Times of 1830

TUESDAY, AUGUST 31, 1830. Price 7d.

We publish some interesting, and we believe very accurate, details of the tumult, or rather revolutionary movement, at Brussels. . . .

"The people say that they will be satisfied with the abolition of the tax upon meat and flour. The last impost has had a strange history. Its presence in the budget last year was one of the main causes of the rejection of the financial system of the Government by the States General. His Majesty wisely revised the system, and abolished the *moulure* (tax on grinding corn) as a part of the revenue of the state. The municipal bodies, however, have likewise their budget; and, seeing a source of taxation thus abandoned, the Regency of Brussels re-imposed, as a municipal tax, what could not be tolerated as part of the national burdens."

* * *

3 per Cent. Cons. 90 to ⅛.

NEW SEAPLANE BUILT FOR AIR MINISTRY

The Singapore Mark II., ordered by the Air Ministry from Short Brothers, of Rochester, has now been built. It is an all-metal seaplane, designed for patrol and reconnaissance duties. While it is a development of the Singapore Mark I., produced in 1926, in place of the original two Rolls Condor III.A engines, the new seaplane is fitted with four Rolls-Royce F.XII.M.S. engines, arranged in two tandem pairs. In many ways it is similar in design to the original Singapore, but a considerable improvement has been effected in the cleanliness of structure, and it has an extremely small frontal area. Flight trials show that the seaplane is in every way satisfactory.

AUSTRALIAN BIRDS AT THE ZOO

LAUGHING KINGFISHERS AND BOWER-BIRDS

Native birds in Australia are now fortunately protected, and it is only by special concession that they can be exported even to zoological gardens. The London Gardens have received by exchange from Sydney four laughing kingfishers, four satin bower-birds, and two blackbacked piping crows. Laughing kingfishers, which get their popular name from their powerful, clamorous voices, are the largest kingfishers found in any part of the world, but unlike most of their allies, they are dull coloured. They live usually in arid country, and instead of feeding on fish take small mammals or birds, bruising and breaking them before they swallow them. They are said to kill snakes.

Bower-birds are near relations of birds-of-Paradise, but have a quiet, although glossy, plumage. In the mating season they make bowers of arched twigs and decorate them with brightly coloured objects of all kinds, flowers, rags, pebbles, match-boxes, and so forth. In these, elaborate dances are performed by the males before the mates are selected. Piping crows are in reality shrikes; they have extraordinary voices emitting a set of shrill single notes, but they can be taught to whistle or to mimic.

A boat-bill and some curassows have been purchased from dealers. The boat-bill is a South American night-heron, blue-grey on the forehead and neck, the head, crest, and flanks black, and the underparts cinnamon. The bill is enormous compared with the size of the bird. Boat-bills have the habits of herons, standing motionless for hours at a time unless they are attracted by prey. They will take small fish, frogs, mice, or even beetles. Curassows and guans are natives of South and Central America, intermediate between brush-turkeys and pheasants. They are rather heavily built, with large crests, narrow and short, but powerful bills and long tails. Although the larger species may be nearly a yard in length, they spend most of their time on trees, coming down in the morning and evening to scratch in the ground. Their diet consists chiefly of shoots, leaves, and fruit. They lay a clutch of half-a-dozen small white eggs in a rough nest built in a bush or on a broad bough. The birds, although easily domesticated, seldom breed in captivity.

CONCERTS, &c.

QUEEN'S HALL.
Sole Lessees—Chappell and Co., Ltd.
PROMENADE CONCERTS
TO-NIGHT and NIGHTLY, at 8.
SIR HENRY J. WOOD.
THE B.B.C. SYMPHONY ORCHESTRA.
TO-NIGHT, at 8.
Overture, "Oberon" .. .. .. Weber
New Suite, "The Land" .. .. Elizabeth Maconchy (First performance.)
Piano Concerto No. 2 in A .. .. .. Liszt
Symphony in D minor .. .. .. César Franck
Suite No. 1, "Peer Gynt" .. .. .. Grieg
Overture, "The Bartered Bride" .. .. Smetana
MARIA SANDRA. LEYLAND WHITE.
Solo Pianoforte—ELSA KAREN.
2s. to 7s. 6d., at Agents, Chappell's, Queen's Hall, and British Broadcasting Corp., Savoy-hill, W.C.2.

LECTURES AND MEETINGS

UNITED LODGE OF THEOSOPHISTS, MARCOL HOUSE, 293, REGENT-STREET, W.1. Study Class: Weds., 8.15, "Five Messages." Rooms open daily, except Sundays, 10-5. All are welcome. No fees. No collection.

ENTERTAINMENTS

CRYSTAL PALACE. To-day, 3.30. DIRT TRACK RACING. LONDON RIDERS' CHAMPIONSHIP. £300 Prize Money. 27 Star Riders, including HUXLEY, FROGLEY, ARTHUR, WATSON, ORMSTON, LAMONT, KEMPSTER, STEVENSON, CROOMBS, PHILLIPS, HASTINGS, SPINKS, CASE. Followed by Concert Carnival and Cabaret Free. 6 p.m. OUTBOARD MOTOR-BOAT RACING.

EXHIBITIONS

MADAME TUSSAUD'S, Baker-street Stn. Dly., 10-10, Sun., 2-10. Latest additions: W. M. Woodfull, Australian Capt., and AMY JOHNSON. Admission 1s. 3d. (including tax). Children under 12, 6d.

SHIP MODELS: 4th Annual Exhibition. THE SPORTING GALLERY, 32, King-street, Covent Garden. 10-6. Sats., 10-1.

ZOOLOGICAL GARDENS, 9 a.m. till 8 p.m. Thurs. only till Sept. 30 open till 11 p.m. Mondays 6d. Other days: Adults 1s., Children 6d.; Aquarium; Mondays, 6d. Other days: Adults 1s., Children 6d. Free on Thurs. only after 8.30 p.m. Sundays, Fellows and Fellows' Orders only.

ART EXHIBITIONS

PAUL GUILLAUME, BRANDON DAVIS Gallery will be Closed during the whole of the month of August.—73, Grosvenor-street (off New Bond-street).

MARIA LANI. 50 Portraits of one film actress by 50 famous artists make the strangest exhibition in London. LEICESTER GALLERIES, Leicester-square. 10-6.

M. KNOEDLER & CO., INC., 15, Old Bond-street, W.1. Exhibition of SCULPTURE by HERBERT HASELTINE, including the model of Maharajadhiraj Jam Shri Rawalji. The British Champion Animals, "les Revenants," &c., &c. Daily 10-6 (Sats. 10-1) until August 30. Catalogues sold in aid of Earl Haig's British Legion Appeal.

BARBIZON HOUSE, Summer Exhibition of Pictures by Cameron, Brangwyn, Steer, Nicholls, Arnesby Brown, Segantini, Allan Ramsay. Also by painters of the Nineteenth Century French and Dutch Schools.—9, Henrietta-street, Cavendish-square, W.1.

PICTURE THEATRES

ALHAMBRA. FOURTH MONTH of "ALL QUIET ON THE WESTERN FRONT." Cont. Perfs. Sessions commence 1.0, 3.30, 6.0, 8.30.

ASTORIA. Gerr. 5528. 1-11. Ivor Novello and Benita Hume in "SYMPHONY IN TWO FLATS." 2.10, 4.40, 7.10, 9.40. Also "DANCING FEET," 1.0, 3.30, 6.0, 8.30. Gaumont Sound News, &c., &c.

BRITISH MOVIETONE NEWS TH. (Avenue Pavilion, Shaftesbury-avenue). "ROUND THE WORLD IN 50 MINUTES." See and hear the latest news of 20 countries. Cont. 12-11. Prices 6d., 1s.

CAPITOL. Reg. 4455. 12-11. "WILD COMPANY," with Frank Albertson, H. B. Warner, and Joyce Compton; 1.15, 4.5, 6.55, 9.45. Also "COUNTED OUT"; 12.9, 2.55, 5.45, 8.35. Comedy Feature, &c.

CARLTON, Haymarket. MAURICE CHEVALIER in His Newest Hit; "THE BIG POND" with Claudette Colbert. Strictly modern! Comedy Drama! With Music! "Chevalier's Best."—S. Pictorial. Dly., 2.30, 6 o'c., 8.45. Suns., 6 o'c., 8.45. "Big Pond" starts 3.30, 7 o'c., 9.40. Prices from 2/4. Reg. 2211.

DOMINION. Two great Stage Plays in Talkie. THE STORM, with Lupe Velez; and LITTLE ACCIDENT. London's funniest farce. Thrills. Throbs. Spectacle. Laughter. Main Pictures 2.30 and 8.30.

EMPIRE, Leicester-square. 12-12. Alluring GRETA GARBO in the great stage success "ROMANCE" (that ran for 3 years in London) with Lewis Stone. ALL-TALKING. 11.30 to 12, any seat (except Loges), 1/6.

KENSINGTON. (Western 3577.) 2 till 11. ALL-TALKING. JOHN BARRYMORE in "GENERAL CRACK." Laurel and Hardy in "BLOTTO" (Talk.)

MARBLE ARCH PAVILION. Mayfair 5112. Continuous, 2-11. Nancy Carroll in "THE DEVIL'S HOLIDAY." Daily at 3.0, 5.15, 7.30, and 9.45. Comedy Feature. Gaumont Sound News.

NEW GALLERY, Gerr. 9805. 2-11. "LORD RICHARD IN THE PANTRY," with Richard Cooper and Dorothy Seacombe, at 3.30, 6.30, 9.30. Also Rin-Tin-Tin in "ON THE BORDER," at 2.30, 5.30, 8.30.

PLAZA. WILLIAM POWELL'S Greatest Triumph! "SHADOW OF THE LAW." Greatest Crime Story! Thrilling! Amazing! Fascinating! All-talking. With wonderful supporting programme. Stage: Bathing Beauties on Parade with Paramount Tiller Girls. Any seat 1s. 6d. 11.45-1. Reg. 7201.

REGAL, Marble Arch. Vivienne Segal in "LADY OF THE ROSE," at 1.0, 3.50, 6.45, and 9.30. Also Loretta Young in "THE ROAD TO PARADISE," at 2.25, 5.15, and 8.15. Padd. 9911.

RIALTO, Coventry-street. THE PHANTOM OF THE OPERA, with LON CHANEY. Universal's Colossal Thriller transferred now from Dominion. Don't miss seeing this great picture. Talking, Sound, and Colour.

STOLL PICTURE THEATRE, Kingsway. Daily, 12 noon. 'Phone: Holborn 3703. Talkies. JOHN BARRYMORE in "GENERAL CRACK"; GEORGE CLARKE in his First Talkie Comedy, "HIS FIRST CAR," &c.

TIVOLI. Temple Bar 5222. 12.30-11. Ronald Colman in "RAFFLES." 12.50, 3.5, 5.15, 7.25, 9.40. Also "The Message," with Arthur Wontner, Rosalind Fuller. 2.17, 4.29, 6.41, 8.53. British Movietone News.

DANCING

3 *lines* 9s. (*minimum*)

BALLROOM DANCING, 10-10.—Miss Amy Greenwood. Finalist and Judge. Separate Studio each pupil.—34, Bloomsbury-street. Museum 0366. Cars parked outside.

DANCE TO-NIGHT at ANITA'S, 8.30. Partners introduced.—99, Regent-street (entrance Swallow-street). Regent 4645. Private Lessons any time. Midway Rhythm.

GEM MOUFLET (Miss) PERSONALLY PARTNERS, teaches PRIVATELY 10-10 six days. Midway Rhythm. —New Zealand Building, 429, STRAND. Temple Bar 7427.

THEATRES

ALDWYCH. Closed for necessary repairs and redecoration. The run of "*A NIGHT LIKE THIS*" resumes on Monday, September 15th.

AMBASSADORS. Evgs., 8.30. Tues., Sat., 2.30. *THE MAN IN POSSESSION.* With ISABEL JEANS and OWEN NARES. Preceded by "THE CONFEDERATES." Tem. 1171.

COMEDY. 8.30. Tues., Fri., 2.30. Ger. 8978. *THE SILENT WITNESS.* MARIE LOHR. MALCOLM KEEN. NOW IN ITS SECOND CENTURY.

CRITERION. (Ger. 3844.) 2.30, 8.30. Tues., Sat., 2.30. "*NINE TILL SIX.*" A Play by Aimée & Philip Stuart. 252nd Perf. To-night.

DALY'S. Wednesday Next, at 8 o'clock, *ELDORADO.* A New Musical Play. DESIREE ELLINGER. DONALD MATHER. MIMI CRAWFORD. Box-office now open. Gerrard 0201-2.

DRURY LANE. (Temple 7171.) TO-DAY, 2.30 & 8.15. MATS., WED., SAT., 2.30. DENNIS KING in "*THE THREE MUSKETEERS.*" A ROMANTIC MUSICAL PLAY. Owing to success run prolonged indefinitely.

DUKE OF YORK'S. Tem. Bar 5122. NIGHTLY, at 8.30. MATS., MON. & WED., 2.30. In association with Wilhut, Ltd., Famous Players Guild, Ltd., presents *THE WAY TO TREAT A WOMAN.* By Walter Hackett. MARION LORNE. C. AUBREY SMITH. CATHLEEN NESBITT. NIGEL BRUCE.

EVERYMAN. 2.30, 8.15. Last 2 Perfs. *THE BOND.* By MURIEL STUART.

GAIETY. (Tem. 6991.) NIGHTLY, at 8.15. Matinées, TUESDAY and FRIDAY, 2.30. "*THE LOVE RACE.*" STANLEY LUPINO. LADDIE CLIFF. MADGE ELLIOTT. CYRIL RITCHARD. Connie Emerald.

GARRICK. Tem. 8713. TO-DAY, 2.30, 8.30. Matinées, THURS. and SAT., 2.30. "*ALMOST A HONEYMOON.*" THE DARING BUT REALLY FUNNY FARCE.

HAYMARKET. Regent 6030. TO-DAY, 2.30 & 8.30. MATS., WED., SAT., 2.30. *THE FIRST MRS. FRASER.* A Comedy by ST. JOHN ERVINE. MARIE TEMPEST and HENRY AINLEY.

HIPPODROME, London. EVGS., 8.15. Mats., Weds., Thurs., and Sats., 2.30. Herbert Clayton and Jack Waller, in Association with Moss' Empires, Ltd., present BOBBY HOWES In a New Musical Comedy. "*SONS O' GUNS,*" with ROBERT HALE and MIREILLE PERREY, &c. Box-office 10 to 10. (Ger. 0648.)

HIS MAJESTY'S. Proprietor: Joseph Benson. Licensee: W. C. Gaunt. NIGHTLY, at 8.30. Mats., TO-DAY and WED., 2.30. 2nd Year of CHARLES B. COCHRAN'S Production "*BITTER SWEET.*" An Operette by NOEL COWARD.

KINGSWAY. (Hol. 4032.) LAST PERFORMANCES TO-DAY, 2.30, 8.15. Prior to production in Canada and U.S.A. "*MARIGOLD.*" By L. Allen Harker and F. R. Pryor. With JEAN CLYDE. Sophie Stewart. Sybil Arundale. Ellis Irving. Lionel Gadsden.

LITTLE. (Tem. 6501.) TO-DAY, 2.30 & 9. MARY NEWCOMB, in *JEALOUSY.* Matinées, Tuesday and Saturday, 2.30.

LONDON PAVILION. NIGHTLY, at 8.15. Matinées, TUES. and THURS., 2.30. CHARLES B. *COCHRAN'S 1930 REVUE.* "MR. COCHRAN'S BEST REVUE."—*Daily Mail.*

LYCEUM. Temple Bar 7617. NIGHTLY, at 8.15. "*TRAFFIC.*" By NOEL SCOTT. "The Thriller that makes you Gasp for Breath." Mary Glynne and Dennis Neilson-Terry. Mats., Weds. and Thurs., at 2.30.

LYRIC. Lessee and Manager, Gilbert Miller. TO-DAY, at 2.30. TO-NIGHT, at 8.30. EVGS., 8.30. Mats., Wed., Sat., 2.30. (Ger. 3686.) TALLULAH BANKHEAD in "*LET US BE GAY.*" A Comedy in 3 Acts, by RACHEL CROTHERS. "MISS TALLULAH BANKHEAD AMAZES THE TOWN ONCE MORE."—*Daily Herald.*

LYRIC, Hammersmith. TO-DAY, 2.30, 8.40. (Riverside 3012.) MATS., WED. and SAT., 2.30. Nigel Playfair presents Oscar Wilde's *THE IMPORTANCE OF BEING EARNEST.* "NO ONE, YOUNG OR OLD, WHO LOVES THE ENGLISH THEATRE SHOULD FAIL TO SEE THIS PERFECT PRODUCTION OF A PERFECT PLAY."

NEW. (Tem. 3878.) Mon. next, at 8; subs. 8.15. SHAKESPEARE'S *RICHARD III.* BALIOL HOLLOWAY. NANCY PRICE. SPECIAL PRICES. First Mat., Thurs., Sept. 4.

PALACE. (Ger. 6834.) 1st Perf. Tues., Sep. 9th. FRANZ LEHAR'S new musical play "*FREDERICA.*" Cast includes JOSEPH HISLOP. Box-office now open.

PLAYHOUSE. Evgs., 8.30. Ger. 5162. GLADYS COOPER and GERALD du MAURIER in "*CYNARA.*" By H. M. Harwood and R. Gore Browne. CELIA JOHNSON. BETTY MOORE. DORICE FORDRED. CAMPBELL GULLAN. Mats., Wednesday and Thursday, at 2.30.

ROYALTY. At 8.30. (Last Performance.) *THE BEAUX' STRATAGEM.* EDITH EVANS. BRIAN AHERNE. MILES MALLESON.

ST. JAMES'S. Lessee & Mgr., Gilbert Miller. EVGS., 8.30. WED., THURS., 2.30. (Ger. 3903.) FERENC MOLNAR'S COMEDY *THE SWAN.* EDNA BEST. Eva Moore. Henrietta Watson. C. V. France. Glen Byam-Shaw. HERBERT MARSHALL.

ST. MARTIN'S. At 8.30. Wed. & Thurs., 2.30. *PETTICOAT INFLUENCE.* NIGEL PLAYFAIR. Robert Holmes. Morton Selten. Frank Allenby. Jane Millican. DIANA WYNYARD.

SAVOY. At 8.45. LAST PERF. Props.: Savoy Theatre, Ltd. Lessors: Exc. of H. B. Irving. Lessees: Charles Egerton Killick & Victor Payne-Jennings. *PAUL ROBESON* in NEGRO MUSIC and the 1st Scene of "EMPEROR JONES," by Eugene O'Neill.

SAVOY. Tem. Bar 8888. MARTIN HARVEY in *THE DEVIL'S DISCIPLE.* By BERNARD SHAW. TUES. next, and subs., 8.30. Mats., Wed., Sat., 2.30.

WYNDHAM'S. Lessee, Leon M. Lion. (Tem. Bar 3028.) EVGS., 8.30. WED. & SAT., 2.30. "*ON THE SPOT.*" By EDGAR WALLACE. CHARLES LAUGHTON. GILLIAN LIND. JANET MEGREW. W. CRONIN-WILSON. BEN WELDEN. JOHN GORDON. DENNIS WYNDHAM. EMLYN WILLIAMS. ROY EMERTON.

VARIETIES, &c.

COLISEUM, Charing Cross. (Tem. 3161.) Managing Director: SIR OSWALD STOLL. THREE TIMES DAILY, 2.15, 5.15, 8.15. The Beloved Clown, TOTO & CO.; ALBERT SANDLER & CO.; M. Santiago's PARISIAN PRESENTATIONS; SANDY ROWAN; IVAN BANKOFF & BETH CANNON; GUS CHEVALIER; 4 BRIGHTONIANS; Jessie Ruddock's 10 GIRLS; British Movietone News.

HOLBORN EMPIRE. Holborn 5367. 6.30 and 9. JACK PAYNE and his B.B.C. Band; Billy Bennett; Gaston Palmer; Jean Granese; 4 Carlos; Henderson & Lennox; Howard Rogers; Laurel Bros., &c.

MASKELYNE'S THEATRE, Oxford-circus. (Lang. 1545.) Daily, 3 & 8. "TONS OF MAGIC." JASPER MASKELYNE, BEN SAID, TACETO, FINLAY DUNN, TOGO, GLYNN GRAFTON, and full Company.

PALLADIUM. Gerr. 1004. 6.30, 9. Mats., Tu., Th., 2.30. GRACIE FIELDS; Andree and Bisogno; Gaudsmith Bros.; De Groot; Kimberley & Page; Julian Rose; Collinson & Dean; Mary & Erik; 7 Hindustans.

VICTORIA PALACE. (Victoria 5282.) TWICE NIGHTLY, at 6.30 and 9. WILL FYFFE, BILLY CARYLL & HILDA MUNDY, NORMAN LONG, JACKSON AND BLAKE.

Imperial and Foreign News

THE LISTER ORATION

CREATOR OF THE NEW SURGERY

(FROM OUR CORRESPONDENT)

WINNIPEG, Aug. 29

The 98th annual meeting of the British Medical Association, and the third held in Canada, ends to-day with the delivery of the Lister Oration by Lord Moynihan.

The following are the principal passages from the oration:—

"Lister, whom we commemorate to-day, is in my deliberate judgment the greatest material benefactor of mankind the world has ever known. Many years ago I said of him that he had saved more lives than all the wars of all the ages had thrown away. His nephew and biographer, Rickman Godlee, a predecessor of mine in the Chair of President of the Royal College of Surgeons of England, assured me that of the multitude of tributes paid to Lister, this one had made a special appeal to him. And when, on his assuring me a second time I expressed not merely delight but surprise, Godlee explained, 'Lister, you see, was a Quaker.' Lister created a new world for surgery. He made it possible for us to prevent infection in new wounds, and to grapple more successfully than had ever before been imagined with wound infections already established. This he did not so much by inventing new methods, or by discovering yet more powerful antiseptics, but by the enunciation of a new principle—namely, that surgical infection is due to living microbes with their power of infinitely rapid propagation in wound effusions and discharge."

Lord Moynihan went on to describe the state of the sick before Lister, and quoted John Bell, of Edinburgh, who wrote in 1801 about hospital gangrene:—

"When it rages in a great hospital it is like a plague; few who are seized with it can escape. There is no hospital, however small, airy, or well regulated, where this epidemic ulcer is not to be found at times; then no operation dare be performed. Every cure stands still. Every wound becomes a sore, and every sore is apt to run into gangrene. It has been named the Hospital Gangrene; and such were its ravages in the Hôtel-Dieu of Paris (that great storehouse of corruption and disease) that the surgeons did not dare to call it by its true name; they called it the rottenness, foulness, sloughing of the sore. The word hospital gangrene they durst not pronounce, for it sounded like a death-knell; at the hearing of that ominous word the patients gave themselves up for lost. In the Hôtel-Dieu this gangrene raged without intermission for 200 years, till of late, under the new Government of France, the hospital has been reformed. A young surgeon (says an ancient French author) who is bred in the Hôtel-Dieu, may learn the various forms of incisions, operations too, and the manner of dressing wounds, but the way of curing wounds he cannot learn. Every patient he takes in hand (do what he will) must die of gangrene."

INFLUENCE OF PASTEUR

Lister changed all this, and, in so doing, transformed the world. He went as a young surgeon, on the advice of Sharpey, from London to Edinburgh, where he came under the influence of Syme. From Edinburgh he was transferred to Glasgow, where he remained from 1860 to 1869, and where the foundations of his success were laid.

"One of the great romances of surgery (Lord Moynihan said) is concerned with the almost casual manner in which during a walk Dr. Thomas Anderson, Professor of Chemistry at Glasgow, mentioned to Lister the researches of Pasteur which dealt with questions of fermentation and putrefaction. The papers written by Pasteur were not only new in statement, but new-fangled. They were unconventional; and convention, the daughter of attainment but the mother of scepticism and decadence, is often inspired by a zeal for denial. Her motto should be 'Ich bin der Geist der stets verneint.' As seems inevitable, therefore, these articles had been generally received with scepticism, ridicule, or indifference. To Lister, however, they made an instant appeal, for he seemed to realize in a moment their strict relevance to the problem of infection in wounds. His search for an ideal or perfect method of treating wounds—a method which would exclude or destroy the 'all-pervading vibrios' which he was convinced were the cause of 'putrefaction,' began forthwith. From the very first 'micro-organisms' were as real to him as though he could see them; they were everywhere, in the air, on every single thing, engaged in every operation. The surgeon who was to conquer or control them must consider everything as hostile, and in his attack on them might not relax his vigilance for an instant. The world knows now how he laboured without ceasing to attain his ideals. There was constant, unsatisfied, yet undismayed search for the ideal antiseptic, for the ideal ligature, for the ideal dressing, for an ideal system of preventing infection, as corollaries to a great principle. He was busy in his wards and class-room all day, and engaged on experiments and tests of 'trustworthiness' in his small laboratory at home every evening. His search for perfection in all these details continued to the very end of his professional career; he never reached his ideal in any of them. Ideals are not so much for capture as for pursuit. At first, influenced by Pasteur's observations, he regarded the air as the greatest source of danger; slowly and reluctantly he convinced himself that the surgeon's fingers and instruments were more to be feared than the air. His opinions and his methods changed for the very reason that his ideals were unalterable."

Turning to the reception of Lister's ideas, Lord Moynihan said:—

"It was a grief to Lister, a disappointment and wholly inexplicable, that his colleagues, particularly his senior colleagues, could not perceive that he was applying a 'new Principle' to the treatment of wounds. As far as they could see he was simply applying a new dressing. They, whose minds were subdued by the inertia of old preoccupations, were shocked to find that Lister, having discovered a satisfactory dressing, was not content to abide by it. He was forever altering the details of his technique. Even Paget himself, a sober and most cultured mind, with unrivalled power of felicitous and musical expression, regarded the antiseptic system as merely a method of wound dressing, and many critics found it hard to understand the quick succession of attempts which Lister never seemed tired of making to reach his ideal method of treating wounds. They indeed were content with the ancient methods. A rather contemptuous and patronizing tolerance is to be observed in the literature of his time, even in his later years. In 1877 the *Lancet* wrote:—'In many quarters Mr. Lister has acquired the reputation of a thoughtful, painstaking surgeon, and has done some service to practical surgery by insisting on the importance of cleanliness in the treatment of wounds although this has been done by the glorification of an idea which is neither original nor universally accepted.' I beg you to note those delicious phrases, 'In many quarters' and 'some service.' Intellectual myopia, hypermetropia, astigmatism, are here concurrent phenomena."

SECRET OF SUCCESS

The secret of Lister's success lay in himself:—

"The prevailing opinion is that Lister was able to do what he did because of his supreme intellectual gifts. You will not accuse me of under-estimating those gifts; I have tried to place them in a truer light than before. What is, nevertheless, so often overlooked is his possession of those qualities to which I have now been calling your attention; his great heart, his matchless humanity, his unquenchable faith, his flawless intellectual integrity in pursuit of knowledge. Without his moral sublimity, without the 'soul-making,' as Keats called it, Lister could never have changed the face of surgery. His idealism, his enthusiasm, his ardour, his earnestness, and his courage were as essential as his experimental genius. Lister himself recognized this. When receiving the Copley Medal of the Royal Society in 1902, he said he had often thought that if he did deserve credit, 'it was at the time when, perfectly convinced of the truth of the principle on which he acted, and persuaded alone of the enormous importance to mankind of being able to carry out that principle in practice, he worked for years with exceedingly little encouragement from his professional brethren.' That inward light, the 'light of Christ in the conscience,' which shone so steadily in Lister is a beacon which will continue to shine on through the ages, giving heart to great men who battle with prejudice, that emotional reaction of ignorance to truth, which is the real obstacle to every advance."

PORT ADELAIDE STRIKE

MASS PICKETING BEGUN

(FROM OUR CORRESPONDENT)

ADELAIDE, Aug. 29

Though the carters and drivers began a strike at Port Adelaide this morning, the United Trades and Labour Council announced this afternoon that the decision of the local unions would not be referred to the United Disputes Committee, and consequently no official notice would be taken of the strike. Another surprise to-day was that the shipowners' representatives refused to confer with the delegates of the waterside workers, notwithstanding the Premier's announcement yesterday before his departure for Melbourne. It became known that one condition for beginning negotiations was that the unionists should resume unloading the Kooliga, which has a large cargo of Government coal from Newcastle. The ship is still idle.

The acting Premier, Mr. Jelley, conferred this morning with the Leader of the Opposition, Mr. Butler, and later the Cabinet held two meetings to consider the situation. The membership of the Port Adelaide Drivers' and Carters' Union is about 1,300 and only the milk drivers are exempted from the strike.

Mass picketing of the wharfs at Port Adelaide began this morning and practically no cargo was carted. No disturbances are reported. Fortunately the strike has occurred in a dull shipping period and Esperance Bay is the only overseas boat in harbour. She has practically completed loading and is sailing for London on Saturday. The Seamen's Union has given shipowners 24 hours' notice of a strike which will affect about 140 seamen in Australian vessels.

Pickets observing mill hands loading flour into trucks ordered them to stop and the flour was taken back to the mills. One mill has already closed down. The Master Carriers have agreed to stop all work, not allowing even the office staffs to man the lorries.

AUSTRALIAN CREDITS

AN APPEAL TO GREAT BRITAIN

(FROM OUR CORRESPONDENT)

PERTH, Aug. 29

A strong protest against closing the British loan market to Australia in a time of crisis was made by Mr. McCallum, the deputy leader of the Opposition, in the Legislative Assembly last night.

Dwelling on the sacrifices made by the Commonwealth during the War, Mr. McCallum stated that Australia had done more for Great Britain than any other Dominion, and in return, while Australia was striving to repay her War debt in full, the British Government should come to her assistance by establishing credit in London.

Mr. McCallum said that the same money was in Australia as had always been there. The real trouble was that the control of Australia's credit was in the hands of private individuals, who could do what they liked. Twelve months ago banks were pressing credit on people; now none was allowed. This was a problem which Governments had to face. It was not a State problem or an Australian problem; it was international. He was glad to know that Mr. MacDonald intended to bring the matter before the Imperial Conference, and he hoped that something would be done in so far as the Empire was concerned to guard against the terrible power which some private individuals had over the destinies and finances of nations. Nobody wanted to see the bonds of Empire tightened more than he did; but he considered that Australia had been harshly treated by having its credit cut off so suddenly. Australia should have been given notice that this was going to happen and given time to try to right her position.

Great Britain, added Mr. McCallum, had written off foreign loans amounting to £1,000,000,000, and was lending huge sums to foreign countries. Australia, however, was called upon to meet her full War obligations. She had done it, yet she was told she could not get credit. Great Britain had agreed to assist the Commonwealth and the States with cheap money for development work and increased migration, and the moment they tried to take advantage of it they were told they were over-borrowing. It was not over-borrowing that had caused Australia's present position. The War had bled the Commonwealth white. Australia was able to-day to pay Great Britain with her primary products, but Great Britain was demanding Australia's gold, and unfortunately a great percentage of that gold would find its way to foreign countries to buy similar goods. He opposed repudiation. The Labour Party could not afford to stand for that, but he did not think England should repudiate Australia.

ROUND ITALY AIR RACE

MISS SPOONER'S PLACE

(FROM OUR OWN CORRESPONDENT)

MILAN, Aug. 29

The prospects of an Italian victory in the Round Italy air race for touring machines, have been considerably strengthened by the result of to-day's race over the penultimate lap, Venice to Turin, by way of Bolzano, Milan and Aosta.

Colonel Sacchi, starting with a handicap advantage of five minutes over Miss Spooner, who, with 20 other competitors had been penalized for various infractions of the regulations, was again the lap winner, in 4 hours 25min. Miss Spooner arrived eleventh, in 4 hours 56min. 23sec., thus making sixth fastest time. She received the fourth place in the general classification, 1 hour 39min. 8sec. behind Colonel Sacchi. Colonel Sacchi is now leading, with a net time of 17 hours 32min. 17sec. for the three laps so far completed. Intermediate checks show that to-day Miss Spooner failed to hold Colonel Sacchi, as she did on Wednesday, for she lost ground progressively. She was 10min. behind him at Bolzano, 16min. at Verona, and 20min. at Milan. The final lap from Turin to Rome will be flown on Sunday.

An incident occurred at Vercelli which has caused some comment in the Press. Miss Spooner was taxi-ing along the aerodrome with the intention of taking off after landing when the only other woman competitor in the race, Signorina Fumagalli, planed down on to the field and the two machines collided. The wing of Signorina Fumagalli's machine was badly damaged, and it is expected that she will be compelled to retire from the race. This will be a great disappointment to the Italians, who have been watching with intense interest the plucky performance of Signorina Fumagalli, who has only lately taken her pilot's certificate, and is perhaps the first Italian woman who had flown in a big international air race.

NEW GERMAN-FINNISH TRADE TREATY

HELSINGFORS, Aug. 29.—The draft of a new commercial treaty between Finland and Germany was initialled here to-day by representatives of both Governments. In the treaty Finland makes concessions with regard to butter and cheese, but obtains facilities with regard to wrapping paper and plywood.—*Reuter.*

Sheikh Hafiz Wahba, the first Minister of the HEJAZ and NEJD to be accredited to the Court of St. James's, was received by the Secretary of State at the Foreign Office yesterday.

LABOUR IN SOUTH AFRICA

THE POOR WHITE AND THE NATIVE

(FROM OUR CAPE TOWN CORRESPONDENT)

Unemployment among whites in South Africa is not so bad as in other countries, but it is worse than usual this winter, and the Government has produced a plan for turning native labour out of industries in the cities and substituting white labour. It is proposed to pay the difference between current rates of white and native labour, thus making up to firms which carry out the substitution the extra cost of white employment. As a corollary, the pious hope is expressed in the official announcement that the industries which do this will be able to dispense with Government help after a year or so, and to pay white wages on their own account.

The plan has a poor Press. What, it is asked, will the displaced natives do? The Government replies that they must go to work in the gold mines or on the land. Both the mines and the farms want more native labour, and find it hard to get it in South Africa; so the suggestion is plausible on the face of it, so far, at least, as the mines are concerned. But experience has shown that many natives will not do underground work in the mines. If they are turned out of industrial jobs, they will not go to the mines, but will exist as best they can.

As for the farms, complaints continually go up from Government circles about the drift of the white population from the country areas to the towns. If any occupation is suitable for a scheme of Government-subsidized white labour, it is agricultural labour. But this seems never to have occurred to the authors of the official scheme. The idea that farm labour is native work is ingrained, and any hope that the farmer might ultimately be willing to pay white wages for his labour is regarded as fantastic.

Industrialists are busy pointing out that native labour is suitable for their requirements, that they doubt whether whites will be as capable or as industrious, and that it is out of the question to think that employers will ever be able to pay white rates for unskilled work of the kind which the native is doing for them. Others ask why, when a native has learnt his job in an industry, and has made himself efficient, he should be expected to make room for a white man and should go into a hard world to find other work.

The scheme thus makes a bad start. But it is no freak of officialdom. It represents the conviction of the Africaaner that the native must remain a hewer of wood and a drawer of water, allowed only to do work for which there is no white competition, and always doomed to make way for white unemployed in times of stress. It is true that natives in urban industries are a grave problem. They congest the slums, they learn vices, they get out of hand. But the tide that has carried them into industry finds its periodic impulse in the miserable native wages for agriculture. To try to compel the natives engaged in industrial occupations to go to work for the farmer is to repeat the experiment of King Canute.

FRENCH AIR ACCIDENTS

COMMISSION OF INQUIRY

(FROM OUR OWN CORRESPONDENT)

PARIS, Aug. 29

The Air Ministry has published the first report of the Commission inquiring into the causes of the recent accidents (reported in *The Times* of Tuesday) in which two bombing machines of the 22nd Aviation Regiment stationed at Chartres crashed, while engaged in night flying manoeuvres, with the loss of 10 lives. One result of the inquiry—which is continuing—is that machines of the types involved in the accident are not to be used until further notice.

The cause of the first accident, in which the entire crew of six was killed, is ascribed to a breakdown of one of the two engines. In the case of the crash near Dijon of a four-engined Super Goliath, it is stated that the four men killed were thrown clear of the aeroplane at the time of the accident, but had not adjusted their parachutes, which were found to be in normal working order. The two remaining members of the crew were able to descend safely by means of their parachutes. The cause of the accident was a rupture of the controls governing the stabilizator, followed by fire.

The heavy loss of life involved in these crashes has led the Press to comment strongly on the frequency of accidents to military machines. The *Echo de Paris* states that in several cases it has been found that old machines, designed to carry engines of 200 h.p., have been equipped with engines of 420 h.p., with a view to obtaining higher speeds.

A further accident to a military aeroplane is reported this evening from Chalons-sur-Marne, where a machine attached to the 33rd Aviation regiment crashed owing to loss of flying speed and burst into flames. The pilot, Adjutant Lacombe, was killed and a sergeant-mechanic received severe burns and other injuries.

FRANCO-RUMANIAN TRADE TREATY

(FROM OUR OWN CORRESPONDENT)

PARIS, Aug. 29

A commercial treaty between France and Rumania, which will take the place of the Convention signed on March 6, 1907, has been concluded in Paris.

The treaty is based upon a mutual concession of minimum tariff rates and most-favoured-nation treatment. Certain exports, including silks, scents, chemical products, and agricultural machinery, will have reductions on existing Rumanian tariffs, and the French duty on the importation of Rumanian maize is lowered. The treaty contains clauses dealing with specifications of origin, conditions of import of livestock and meat, industrial and literary rights, and questions of maritime and river transport.

In an annexe the contracting Governments agree to examine the possibility of developing the importation into France of Rumanian oil, both crude and refined, and of tobacco. A special report on the exportation of Rumanian oil will be drawn up by technical experts from the two countries.

THE POLITICAL SITUATION IN FINLAND

(FROM OUR CORRESPONDENT)

HELSINGFORS, Aug. 29

The composition of the Finnish delegation to the coming Assembly of the League of Nations has been affected by the present political crisis in the country. Two of the vice-delegates have informed M. Procopé, the Foreign Minister, of their desire to resign.

Dr. Georg Schauman, for some years president of the Diet's Committee of Foreign Affairs and a prominent Liberal politician, states that he has resigned because he is not willing to share responsibility for recent "high-handed" developments in public life for which the Government, through its passivity, was responsible. Previously Professor Voionmaa, a former Foreign Minister and a prominent Labour leader, had resigned on account of the present political situation.

THE PIR PAGARO

SENTENCES OF TEN YEARS' IMPRISONMENT

(FROM OUR CORRESPONDENT)

KARACHI, Aug. 29

Judgment was delivered yesterday at Sukkur on The Pir Pagaro.

For contravention of the Arms Act in possessing arms without a licence he was condemned to two years' imprisonment, and for secreting arms (under section 20) to five years' imprisonment and a fine of 1,000 rupees [£75], the two sentences to run concurrently; for wrongfully confining the boy Ibrahim he was sentenced to three years' imprisonment and a fine of 1,000 rupees on one count, and on a second count to two years' imprisonment.

The sentences in the aggregate amount to 10 years' imprisonment and 2,000 rupees fine. The Pir will be classified as a "B" class prisoner.

** The Pir Pagaro, or Pir of the Turban, is a young man of 24 and hereditary spiritual leader of thousands of Moslems in Sind, who regard him as a saint. He was arrested at the end of March last on charges ranging from murder and illegal possession of arms to wrongful confinement of a boy named Ibrahim, who was found shut in a box in the Pir's stronghold at Rohri. The Pir was brought before the City Magistrates' Court at Sukkur on April 3, and his trial was fixed for April 16. The hearing of the charge of murder occupied many days, and on May 19 he was acquitted of that charge.

CONGRESS ACTIVITY IN BOMBAY

TROUBLE EXPECTED TO-MORROW

(FROM OUR OWN CORRESPONDENT)

BOMBAY, Aug. 29

There is considerable speculation whether there will be a renewed breach of the peace here on Sunday morning, when the Bombay Congress Committee intends to hold a "Flag salutation" ceremony on the Maidan.

Congress Volunteers have been ordered to assemble on the Maidan, and, although details of the ceremony have not been announced, it appears that the design is to defy the recent order, and undoubtedly the police will be mobilized there to prevent any breach of that order.

Mrs. Hansa Mehta, who is a member of the Congress Working Committee and president of the Bombay War Council, returned from Delhi this morning, presumably to take part in Sunday's demonstration.

GERMAN FOREIGN POLICY

DR. CURTIUS'S DECLARATION

(FROM OUR OWN CORRESPONDENT)

BERLIN, Aug. 29

At Freiberg yesterday Dr. Curtius, the Foreign Minister, significantly asked for "foreign political discipline on all sides"—a clear reference to certain recent speeches. The Government was continuing and developing the Stresemann policy, Dr. Curtius said. He himself had outlined the fundamental principles of this policy in his Budget speech, and he was in complete accord with the Chancellor. Election time was a time of torture for the Foreign Minister; the dust of conflict disturbed the true picture of Germany in foreign eyes. He hoped it would be possible, when the hubbub abated, to restore an even balance.

Official policy therefore remains unaltered, but the public hears little about it and much about other kinds. 'All parties save the Centre and the Socialists have now associated themselves with foreign aims which, phrased as they have been, could only make a bad impression abroad. The Centre leader, Dr. Kaas, has now taken up the revision idea, though in rather milder form. That only leaves the Socialists, and, as the biggest party in Parliament, their election manifesto is awaited with interest.

Herr Breitscheid, the Socialist Parliamentary leader, discusses foreign policy in to-day's *Vorwärts*. The Socialists, he says, stood solidly behind Herr Stresemann in his policy of peaceful settlement, and would similarly support any statesman with the courage to tread the same path—even at the cost of unpopularity. But they begin to doubt if Stresemann's successor can hold the same course, "especially since he has been a member of the Brüning Government." . . . "The eastern frontier oppresses us Socialists. We also doubt if the Young Plan is capable of fulfilment; we also want in general an active foreign policy. But in foreign policy it is not only a question of making demands, but of when and how they are made."

Herr Breitscheid concludes that methods of procedure are especially important, and "although we are not inclined to invest a certain talkative Minister with the importance he would like, we are nevertheless deeply perturbed that, not least under the influence of the Centre Party in the present Government, a 'change of methods' has become a programme demand."

THE NEW REGIME IN PERU

ATTITUDE OF U.S. GOVERNMENT

(FROM OUR OWN CORRESPONDENT)

NEW YORK, Aug. 29

Major Gustavo Jiminez, Minister of the Interior, in the new Peruvian Junta formed by Colonel Sanchez Cerro, to-day made a long statement in which he declared that the country was perfectly quiet and normal. Colonel Cerro, who is understood to be taking steps to have himself sworn in as President of Peru in place of Señor Leguia, has announced his determination to have Señor Leguia removed from the cruiser Almirante Grau and brought ashore to stand trial for his "misdeeds." The property of Señor Leguia's son has been legally attached, and a large number of suspected supporters of Señor Leguia have been arrested.

To-day representatives of workers' organizations in Callao appealed to Colonel Cerro to "abolish trusts and monopolies" and to "free Peru from Yankee imperialism." Colonel Cerro replied that the new Government was composed of patriotic military men who were free from the vices of the politicians. Members of the Government have issued assurances that, in spite of the agitation carried on against the Tacna-Arica settlement, the new Junta will not attempt to reopen the question. Colonel Ernesto Montagne, Minister for Foreign Affairs, said to-day that the Government was concerned purely with internal reorganization and house cleaning.

The Peruvian situation has been the subject of a series of informal conferences between Mr. Stimson, United States Secretary of State, and President Hoover. It is the view of the State Department that the situation is still too uncertain to warrant immediate recognition of Colonel Cerro's Government. The State Department to-day, however, made it clear that although the policy of the United States towards the five Central American Republics would remain that laid down by Mr. Hughes in 1920—that is to say, refusal of recognition to revolutionary governments—the attitude to Governments established in South America would be determined by international law and the considerations of expediency. The United States Government has, however, informed the Junta that the United States would take a firm stand against any attempt at violence to the former President, and has notified its approval of the decision of the United States Chargé d'Affaires to grant asylum to a number of Señor Leguia's relatives.

REICHSWEHR AND RED ARMY

OFFICIAL DENIAL OF PRESS SUGGESTIONS

(FROM OUR OWN CORRESPONDENT)

BERLIN, Aug. 29

The Reichswehr Ministry states that Lieutenant Amlinger retired with the honorary rank of captain a year ago, that he had been charged with no official mission, and that he was present in Russia as a private person. It will be remembered that the *Berliner Tageblatt* connected the suicide of Frau Amlinger, whose husband was said to have been killed while undergoing aviation training in Russia, with an alleged relationship between the Reichswehr and the Red Army.

The *Nachtausgabe* now states that Captain Amlinger was killed during military air manœuvres. The *8 Uhr-Abendblatt* says that, if the official denial is true, it is remarkable that another officer from Captain Amlinger's former regiment, Lieutenant Gerstenberg, should also have gone to Russia. It is not to be believed, the newspaper adds, that retired German officers should settle as proletarians in the Communist State. The Nationalist Press dismisses the *Tageblatt's* statements as "lies," and rather illogically adds that it was high treason to print them.

NANKING AND THE LEGATIONS

EXTRA-TERRITORIALITY

NANKING, Aug. 29.—Mr. C. T. Wang, the Nationalist Foreign Minister, is stated in authoritative quarters to have announced that negotiations on the question of extra-territoriality would be resumed on September 8, when the British Minister, Sir Miles Lampson, was due in Nanking.

The French Minister, M. Wilden, has been requested to proceed to Nanking at an early date for the same purpose.

Dr. Wu, Chinese Minister in Washington, is leaving for Europe to-day, and upon his return to Washington at the end of September he will take up the question of extra-territoriality with the United States Government.

Another request for the removal of the Foreign Legations, including the British Legation, from Peking to Nanking, has been made by the Nationalist Government. Mr. C. T. Wang urges their removal on the ground that their maintenance at Peking has directly influenced the war situation and has encouraged the Northerners in their efforts to establish a separate Government.

The Nationalist Foreign Office has addressed a third communication to the British Minister, reiterating its demand that action should be taken against Mr. Lenox Simpson ["Putnam Weale"], who in an earlier Nationalist protest was described as "having aided and abetted the Northern rebels by seizing the Tientsin Customs and by disrupting the unity of the country."—*Reuter.*

REFUGEES FROM CHANGSHA

SHANGHAI, Aug. 29.—Fifteen hundred refugees arrived this morning at Hankow. They came by a Japanese steamer from Changsha, where there is great restlessness among the population as 20,000 "Reds" are moving towards the city. It is understood that the foreigners in Changsha will board the gunboats this evening.—*Reuter.*

LOAN POLICY IN IRAQ

SIR HILTON YOUNG'S RECOMMENDATIONS

(FROM OUR CORRESPONDENT)

BAGHDAD, Aug. 29

Sir Hilton Young's "Report on economic conditions and policy in Iraq" and "Report on loan policy in Iraq" have been issued here by the Government. The reports, which are addressed to the Prime Minister of Iraq, deal with (1) the present depression; (2) general economic conditions; (3) remedial measures; (4) public finance; (5) general conclusions; and (6) loan policy.

With regard to the present depression Sir Hilton Young points out that Iraq is unable to escape the effects of the slump from which the whole world is suffering, and that it is made worse in the case of Iraq by the misfortunes peculiar to the country: the plague of locusts has been exceptionally severe and the supply of water exceptionally poor, while the country has been badly hit by the fall in grain prices, particularly barley. Notwithstanding this year's adverse conditions, he thinks that the place of the post-War tendency to overspending was taken some years ago by the converse process of a slow accumulation of wealth. Statistics of railways, posts and telegraphs, and Customs are consistent with the surmise that the country is becoming richer, but the accumulation of wealth in the country is certainly not yet sufficient to provide from internal resources the capital the country requires for its development. More foreign capital is needed before any general rapid progress can be made. When a State with fully developed resources loses its markets it may well be at a loss whither to turn for fresh markets. The position of a State like Iraq, with undeveloped resources, is in such a case more fortunate. For the failure of its markets it has an obvious remedy. For its economic future it has an obvious policy—by exploitation of its resources to reduce costs, improve output, and so recapture old markets and capture new.

In the section of the report dealing with remedial measures Sir Hilton Young makes suggestions for improvement of the quality of produce, reduction in the cost of production, improvement in facilities for marketing, extermination of locusts, better irrigation, and improvement of transport, including the completion of railways to the northern Liwas. The whole cost of railway transport, he says, is increased by the lack of the essential link of a bridge across the Tigris at Baghdad. With regard to public finance, Sir Hilton Young says that Iraq, to get credit, must have a firmly balanced Budget; every penny of public money must be spent productively, and every item of expenditure should be tested with the questions: Is this necessary for the maintenance of order and security? and, If not, will it increase the productivity of the country? Expenditure which cannot pass these tests is for Iraq extravagant.

The report on loan policy repudiates the idea, prevalent in Iraq, that foreign loans would qualify the independence of Iraq and subject it politically to alien influences. The time has passed, it says, when States, as a condition of obtaining foreign loans, accepted terms in the form of capitulations and otherwise, which were inconvenient and even humiliating. Such conditions are not likely to be proposed at the present time, and if proposed must be rejected. Sir Hilton Young recommends the hypothecation of revenue from oil concessions as security for a foreign loan, the attraction for the lender being that the income would be available in Europe. He also recommends the immediate preparation of a programme of development, including the following principal items:—(1) Extension of the railway to Mosul at a cost of £1,000,000; (2) a bridge across the Tigris at Baghdad at a cost of £100,000; (3) flood prevention works costing £700,000.

The report points out that if the oil revenues were pledged, money could be obtained more cheaply than upon the security of general revenues only.

With the permission of the SOUTH AFRICAN Government Sir Pierre van Ryneveld, the head of the Union Air Force, is joining Imperial Airways temporarily in connexion with the establishment of the Cairo-Cape service.—*Exchange.*

Telegrams in Brief

Mr. Cecil William Victor Carey (Crown Counsel) is to be appointed a Puisne Judge of the Supreme Court of NIGERIA.

Two men were injured in CORDOVA yesterday when the police dispersed a demonstration of building workers, who are on strike.

Cardinal Bourne, Archbishop of Westminster, has visited the exhibition of old Flemish art in the centenary exhibition at ANTWERP.

Three young men from a LYONS holiday camp were killed and five were seriously injured when a light bridge over the Times Gorge, on which they were standing, collapsed.

M. Gaston Baudoin, Professor at the College of ANTIBES, has been awarded the Prix Brieux by the Académie Française for his unpublished play *Ariel et Caliban.*

According to *Izvestia* a number of employees of the cooperative store at Artemovsk, in the DONETZ basin, have been sentenced to terms of imprisonment of 2½ two years, and less, for having allowed several truck-loads of cabbages to rot.

Representatives of the American picture corporations in New Zealand received instructions yesterday to cease selling films in the Dominion. This is believed to be an attempted retaliation for the recent increases in film taxation.—*Reuter.*

A new diamond area is reported by the Springbok, CAPE PROVINCE, correspondent of the *Cape Argus* to have been discovered in the Kommaggas Native Reserve grounds. A camp has been established and about 80 persons are digging illicitly.—*Reuter.*

BRAZILIAN PRESIDENT AND THE F.B.I.

(FROM OUR CORRESPONDENT)

SAO PAULO, Aug. 28

Sir Arthur Peel has handed to Dr. Washington Luiz, President of Brazil, a message from the Federation of British Industries in which the Federation sent its friendly salutations. Sir Arthur was the British Minister to Brazil at the time the Federation received the Brazilian commerce mission as its guests in England and Scotland.

Dr. Washington Luiz expressed his great appreciation of the courtesy extended to him, and said he had not forgotten the services the Federation had rendered to Brazil. He added that the Federation had done more than any other institution to promote Anglo-Brazilian trade.

NEW YUGOSLAV MINISTER IN SOFIA

(FROM OUR CORRESPONDENT)

SOFIA, Aug. 29

The Bulgarian Government has informed the Yugoslav Government that M. Vukitchevitch, whom the Yugoslav Government proposes to appoint as its Minister in Sofia, will be *persona grata* there. M. Vukitchevitch will take the place of M. Neshitch, who has been transferred to Angora.

As M. Vukitchevitch's diplomatic career has been passed mainly in Paris, it is hoped that his appointment will lead to a favourable development of Yugoslav-Bulgarian relations.

THE PRINCESS OF PIEDMONT

(FROM OUR CORRESPONDENT)

BRUSSELS, Aug. 29

According to private reports from Turin received here, the Princess of Piedmont (formerly Princess Marie José of Belgium) is awaiting a happy event, which is expected to occur in December.

Other Foreign News on following page

BP
STARTING
ACCELERATION
POWER AT SPEED
PETROL FOR EASY
PETROL FOR
PETROL FOR
ASHLEY
The new BP is rich in what are known as 'lighter fractions'. These are easily sucked in by the engine at the first turn and provide a mixture that fires instantly. You save petrol — for you save the waste of fruitless attempts to start.
The New BP is rich in the 'heavier hydrocarbons' which provide a healthy stream of power when your car is climbing or going fast. You save petrol — by having power to spare.
The New BP has 'higher overall volatility'. All of it evaporates quickly. And on ready evaporation depends the lively pick up of your engine. Again you save petrol — for you get a better top gear performance.
Easy starting, power at speed, sweeping acceleration, BP gives you all three — all three give you economy. Stop at the first pump with the shield shaped globe. Fill up with the new BP!
GET ALL THREE IN THE NEW BP

TERRORISM IN BENGAL

OUTRAGE AT DACCA

TWO OFFICIALS WOUNDED

ASSAILANT'S ESCAPE

(FROM OUR OWN CORRESPONDENT)

CALCUTTA, Aug. 29

Mr. Francis John Lowman, Inspector-General of Police, Bengal, and Mr. Eric Hodson, Superintendent of Police at Dacca, were shot outside the Mitford Hospital at Dacca this morning as they were leaving the hospital after a visit there.

Mr. Hodson was recently much assailed by Hindus at Dacca for the part he took in the suppression of communal riots there. Sir Hugh Stephenson, Governor of Bihar and Orissa, and acting Governor of Bengal, is now at Dacca on a visit, and Mr. Lowman had gone to the town for the inspection of police.

Latest reports from Dacca are to the effect that Mr. Lowman, who was at first reported to be hit in the spine, is progressing favourably. Mr. Hodson's condition is critical. The bullet, which lodged in his body, was removed immediately after the attack. Both officials had visited the hospital to learn from the civil surgeon, Colonel Bomford, the condition of Mr. Burt, Superintendent of the river police, who was admitted sick last night, and also to arrange for a visit to the hospital of Lady Stephenson, wife of Sir Hugh Stephenson, who is Acting Governor of Bengal while Sir Stanley Jackson is on leave.

While chatting with Colonel Bomford at the entrance to the hospital a man believed to be a Bengali, discharged several shots. Mr. Lowman was struck in the lower back, and Mr. Hodson twice in the thigh near the hip. Colonel Bomford immediately operated upon Mr. Hodson and removed a bullet and stopped the internal hemorrhage. It is reported that the assailant was seized by the hospital contractor, but freed himself and disappeared, so it is stated, into the local students' hostel. The hostel was subsequently searched by the police but no trace was found of the man. The Bengali is stated to have been accompanied by a man wanted by the police, and that man has been arrested. The crime has profoundly affected the city. Prominent citizens, Indian and European, called upon the district magistrate to express their horror and sympathy. Lady Stephenson cancelled her visit to the hospital.

THE WOUNDED OFFICIALS

Mr. Lowman, who was born in 1884, joined the Service in 1903 at Satara. He was awarded the King's Police Medal in 1922. He was on special duty under the Political Department of the Government of Bengal in 1917 and 1918, and was on special duty in the C.I.D. Calcutta in 1919. He was officiating Deputy Inspector General of Police in Bengal in March, 1926, and again in January, 1927.

Mr. Hodson, who was born in March, 1884, joined the Indian Police Service in December, 1913. During the War he served in the Indian Army Reserve of Officers and took up his present appointment as Superintendent of Police at Dacca in October, 1928. He was awarded the King's Police Medal in 1924.

THE ATTACK ON SIR C. TEGART

PUBLIC CONDEMNATION OF TERRORISM

(FROM OUR OWN CORRESPONDENT)

CALCUTTA, Aug. 29

Men of all races and creeds attended a meeting at the Town Hall, Calcutta, to-night called to condemn the attempt on the life of Sir Charles Tegart. Two resolutions were passed unanimously, one congratulating the Police Commissioner on his escape, the other in the name of the citizens of all shades of political opinion condemning the recrudescence of the terrorist movement, and assuring the authorities of support in measures to quell disorder.

Mr. Benthall declared that no man was less an oppressor than Sir Charles Tegart, who combined kindness of heart with efficiency, firmness, and bravery which appealed to all classes. He was the man they could least spare. Sympathy was also extended to those humble and innocent pedestrians who had suffered by the outrages.

Mr. A. H. Ghuznavi, a former Moslem Minister, supported by Mr. S. S. Roy, a former Hindu Minister, declared that violence must retard the constitutional advance of India. No political party could rest on the foundations of assassination and anarchical crime. Bombs and revolvers were the weapons of cowards, not patriots. Mr. J. N. Basu, leader of the People's Party in Bengal, and Colonel H. T. Gidney, leader of the Anglo-Indian community, spoke in equally strong terms against misguided youth retarding India's political progress.

Several speakers at the meeting also made sympathetic references to the two officers shot at Dacca this morning.

THE FRONTIER UNREST

AN ELDER'S REQUEST

(FROM OUR OWN CORRESPONDENT)

SIMLA, Aug. 29

The numerous reports which are being received here from the North-West Frontier show how long it takes an agitation, once stirred up among the tribesmen, to subside. The reports do not appear to imply any present danger that the general situation may become grave.

The Afghan hostile tribesmen across the frontier near Parachinar still threaten the peace of the upper Kurram Valley, but they represent only a section of their people as is shown by the request sent in by one of their tired *maliks* (elders) that our aeroplanes should teach them good behaviour by bombing them.

PESHAWAR, Aug. 29.—Tribesmen in the Shawal region have been bombed by R.A.F. patrols, and are reported to have lost three killed and four wounded. Aeroplanes are on the watch for further movements.—*Reuter.*

** Other Indian news on the preceding page.

ANDREE RELICS

CHANGE OF PLANS FOR RETURN

(FROM OUR CORRESPONDENTS)

STOCKHOLM, Aug. 29

I understand that the Norwegian vessel Bratvaag, in which are the bodies of Andrée and his companions and the relics of their camp, is not to go to Tromsö with them. According to present arrangement the Bratvaag will meet the Swedish gunboat Svensksund at Aalesund, where the transfer of the relics will take place. The Swedish Government has formally requested the Norwegian Government not to permit any unauthorized persons to handle the relics. This the Norwegians have promised to do and have sent a wireless message to the Bratvaag to this effect.

Instructions have also been issued to the commander of the Svensksund to sail direct from Aalesund to Stockholm. This order has caused much indignation among the inhabitants of Tromsö, who argue that as Andrée set out from Tromsö he should be brought back there. About four days are required to cover the distance between Tromsö and Aalesund.

OSLO, Aug. 29

Dr. Hoel, manager of the Svalbard Office, arrived here to-day from Aalesund, where public opinion is in favour of the Bratvaag putting in, instead of at Tromsö, as Aalesund is for many reasons a more convenient port. Mr. Leite, the owner of the Bratvaag, is of the same opinion. He thinks that nothing will be heard about his ship before she reaches Finmark waters. At Aalesund, he says, there is a large Arctic fleet, which will give the dead Swedish airmen a worthy reception.

OSLO, Aug. 29.—The Bratvaag has been ordered to return to Norway at once. Strangers will not be allowed to go on board the vessel.—*Reuter.*

SOVIET TERRORIST POLICY

A NEW CAMPAIGN

(FROM OUR OWN CORRESPONDENT)

RIGA, Aug. 29

Arrivals here from Russia say that the U.S.S.R. is experiencing a new period of Red terror, which, apparently, is general both in the towns and the countryside. The Ogpu (Cheka) has received authority to carry out a drastic campaign in the autumn to destroy the "counter-revolutionary mentality" which, it is alleged, has taken possession of considerable sections of Soviet citizens. The Stalinist leaders employ this term to denote a variety of forms of discontent in connexion with the economic difficulties which are more than usually acute at the present time, particularly as regards food supplies and the effects of inflated currency.

The Ogpu opened its campaign at the beginning of August with the arrest of large numbers of private traders, summary execution without trial of several groups of persons, confiscation of the belongings of others, and transportation to remote prison camps. The rounding up of private traders continues. Their offences are officially described as speculation, hoarding coin, and an unwillingness to accept Soviet currency notes. The Ogpu has published as a warning the names of three groups, numbering in all 23. These offenders will be shot without trial.

The latest form of "counter-revolution" is declared to be queue-standing and discussing prevalent hardships, and there has started a campaign officially described as "liquidating queues." In reference to this campaign *Izvestia* says some officials are of the opinion that queues are an inevitable concomitant to the scarcity of commodities, but only the worst officials say such things. Queues serve as a convenient meeting place for anti-Soviet elements, and counter-revolutionary agitation. *Izvestia* urges the desirability of energetic methods to abolish queue-standing. The Ogpu is greatly engaged also in the countryside and the approaches to the towns in intercepting people who are bringing grain to the towns in various disguises. Not only individual persons, but also the collective farms, endeavour to sell, or barter, grain privately, rather than sell it to the State collectors at low prices for paper money, but these transactions have largely to be carried out during the night, which makes it difficult for the authorities to prevent. The Volga boatmen are among the worst offenders. They carry on extensive grain smuggling operations with their boats and rafts under the cover of darkness. According to the Soviet Press the Ogpu has not yet succeeded in organizing an efficient system to check them.

STRIKE OF DUTCH AIR LINE PILOTS

SERVICES HELD UP

(FROM OUR OWN CORRESPONDENT)

THE HAGUE, Aug. 29

A disagreement between the pilots of the Royal Dutch Air Service and the management resulted to-day in all the pilots going on strike. Between 20 and 30 pilots are involved.

The dispute has its origin in alleged difficulties in connexion with the technical service at the Amsterdam Aerodrome, and in the salary conditions under which the pilots were to conduct the regular flying service to the Dutch East Indies, due to open on September 25. For this service eight pilots, who have been flying on the regular European lines, were appointed. They now consider that, as they would have to make eight or nine flights a year to the Dutch East Indies and back, the salary they had been offered was inadequate.

Arrangements had been made for the new service to be opened by M. Van Dyk, the companion of Squadron Leader Kingsford Smith in his Transatlantic flight, but, after a meeting with his colleagues this morning, he is reported to have declined to start on the Dutch East Indies line in September unless better conditions were granted by the management. The management, however, refused to alter the conditions, and gave M. Van Dyk notice of dismissal. All the pilots in the service then came out on strike.

As a consequence not one aeroplane of the Royal Dutch Air Service left Holland to-day, and the pilots who were abroad, on receipt of a telegram sent by M. Van Dyk, brought back their machines and also went on strike. There will be no air services by the Royal Dutch Company to-morrow. The management told me that they very much regret the dispute, but that they were unable to grant all the demands of the pilots.

INVALIDS

Lord Ebury's progress towards complete recovery has been further delayed by an attack of phlebitis, which has necessitated his return to bed for a further period; otherwise his condition is now satisfactory.

The condition of Mr. H. Gosling, M.P., who has been ill for some weeks, was stated last night to be unchanged.

FINANCES OF AUSTRALIA

LABOUR REVERSE IN VICTORIA

A CLEAR FIELD

(FROM OUR OWN CORRESPONDENT)

MELBOURNE, Aug. 29

The Advisory Committee appointed by the recent financial conference to supervise the plan of action agreed upon by the Federal and State Premiers held its first meeting this afternoon and will sit again to-morrow, and possibly on Sunday as well, although no announcement has been made.

Mr. Fenton, acting Prime Minister, in a statement to the Press this evening, said :—

I have just received a cablegram from London stating that almost all the newspapers there, with the exception of *The Times*, have printed exaggerated views of the Sydney repudiation resolution. Apparently *The Times* is the only sensible newspaper there, and it shows that common sense is used in the conduct of that newspaper. Certain other newspapers, out for sensationalism, seem to blunder along creating trouble in this and many other countries.

Mr. Gullett (a Victorian member of the Federal Parliament), addressing a Nationalist rally, condemned the Federal Government's determination to oust the Arbitration Court in favour of its own Board of Conciliation Commissioners. It was, he said, a gross breach of faith with the States, whose financial difficulties were entirely due to the huge railway losses. He called on Mr. Fenton to summon Parliament immediately to consider a heavy curtailment of expenditure. At the present rate of drift it would not be surprising if the year's deficit amounted to between £5,000,000 and £8,000,000.

"REPUDIATION INCIDENT CLOSED"

The repudiation incident may now be regarded as closed. Mr. Fenton has stated that he has never mentioned the subject in his messages to Mr. Scullin, saying that on the merits of the facts there was not the slightest necessity to communicate the Sydney resolutions to the Prime Minister. This talk, he said, has been squelched, and should never have been taken seriously, as repudiation was not dreamed of by the Government or anybody associated with it. Mr. Fenton also said :—

It is a great pity that resolutions which do not commit anybody to anything should have been cabled to London and given paramount importance in the news. Not only are damaging statements from the Australian point of view given precedence in the English Press, but often the comment based upon such messages is baneful and has an immediate reaction upon our credit abroad. If the Government's powers are not adequate to impose a direct censorship, it might be possible to enter into an arrangement with the wireless and cable companies to exercise the discretionary powers vested in them.

Labour suffered a serious set-back in yesterday's election held in all Victorian municipalities except Melbourne. Of the 26 endorsed Labour candidates, 24, including nine retiring members, were defeated, in each case by a large majority. Mr. Kean, Secretary of the Victorian Labour Party, was one of those defeated and the candidate for the Port of Melbourne, Labour's outstanding stronghold, was beaten by an overwhelming majority.

Sir Stanley Argyle [former Chief Secretary and Minister of Health in the Victorian Government] attributes the Labour defeats to the workers' lack of faith in the Hogan and Scullin Governments' promises of paradise, and also to the distrust created among small property holders, savings bank depositors, and investors in Government bonds, of Labour's ability to steer through the economic crisis. Mr. Gullett considers Mr. Scullin's wild election promises responsible for the defeat.

AN EARLY ELECTION IN N.S.W.

SYDNEY LABOUR PARTY'S RESOLUTION

(FROM OUR CORRESPONDENT)

SYDNEY, Aug. 29

A new aspect has been given to the repudiation resolutions by the sudden decision of the New South Wales State Cabinet to hold an early election, probably on October 25 [a month earlier than the date originally proposed]. It therefore becomes increasingly imperative, from the point of view of Mr. Lang, the State Labour Leader, to rid the party of a policy distasteful to all good Australians, including many union members of the thriftier class, whose votes are not always on the side of Labour. Mr. Lang will probably continue to inveigh against any reduction of wages, a policy to which he has deeply committed himself. The repudiation resolutions were, of course, framed to deal only with Federal members, but the issue will now be brought squarely into the State arena.

The executive of the Labour Party to-night evaded actual consideration of the Labour Council's debt repudiation proposal, but passed a resolution directing the Cabinet to instruct Mr. Scullin to negotiate with the British Government for a reduction of War Debts and a readjustment of interest.

The resolution reviewed Great Britain's policy in connexion with Australian War Debts compared with the treatment accorded to those of Canada, and Great Britain's trade policy with other countries was compared with her attitude towards Australia. The executive decided to repudiate the financial agreement made at the Premiers' Conference at Melbourne, and recorded its amazement at the spectacle of the Commonwealth Government allowing a conference of State Premiers, a majority of whom were Nationalists, to dictate its policy.

MR. SCULLIN

(FROM OUR OWN CORRESPONDENT)

MELBOURNE, Aug. 29

A wireless message from the Orama states that Mr. Scullin was somewhat restless on Wednesday night, but he slept well on Thursday, and was much refreshed. The evening rise of temperature persists but the outlook is much brighter, and the doctor considers his general condition much improved.

** Other telegrams from Australia appear on page 9.

"THE TIMES"

While on holiday, and when staying in remote districts beyond the reach of newsagents, readers of *The Times* are reminded that the Publisher will be pleased to post *The Times* to any address in the British Isles at the rate of 1s. 9d. a week post free. Orders should be sent to:—The Publisher, *The Times*, Printing House-square, London, E.C.4.

THE HEAT WAVE

MANY MORE DEATHS

STORM OVER LONDON

A violent thunderstorm broke over London after midnight and brought relief from the excessive heat of the last few days. During the evening the atmosphere became moist and oppressive, and after 11 p.m. flashes of lightning began to light up the sky continually, at times revealing the edges of heavy dark clouds.

A quarter of an hour after midnight the first distant rolls of thunder were heard in the City, coming from the south-west, and a sudden breeze blew masses of waste paper and other litter eastward along the City streets. It was plain that a storm was close, and the lightning became extraordinarily vivid and continuous. About 12.30 the peals of thunder increased in volume and rain began to fall. At first it was lighter rain than was expected in view of the violence of the storm's other features, but by 1 o'clock it had become a downpour, and the storm was at its height.

At Clapham Common motorists found it very difficult to drive against the wind and rain. The Common itself was illuminated over its whole area by the lightning.

The storm broke over Surrey just before midnight, and the lightning was so bright that at times drivers of Southern Railway electric trains had difficulty in seeing the signal lights. At Horsley the electric lights on the station were put out by the storm, and at Guildford instruments were interfered with.

TEMPERATURE READINGS

(FROM OUR WEATHER CORRESPONDENT)

Light indefinite breezes and fine sunny weather prevailed over most of England again yesterday, and temperature once more reached very high levels in the south-east. There was an extraordinarily close agreement between the highest readings recorded yesterday and those of the day before, at many places. At Kensington 92deg. was again reached, and at Cardington the maximum was 91deg. for the third day in succession. The area over which readings of at least 90deg. were recorded, however, was slightly smaller.

Even in the south-west, where temperature was not nearly so high, there were numerous instances of Thursday's figures being repeated: for example, Bude with 71deg., Paignton with 75deg., and Weymouth with 77. In Jersey, on the other hand, there was a big drop from 90deg. to 76, apparently due in large measure to there being more wind yesterday. In North Wales a further fall occurred, bringing temperature nearly to the August normal. The highest reading at Colwyn Bay was 65deg. only.

Some idea of the heat which had to be endured in Central London may be obtained from the following table, which gives the readings recorded on the roof of the Air Ministry in Kingsway :—

10 a.m. (G.M.T.)	84
12 noon	90
2 p.m.	94
4 p.m.	93
6 p.m.	89
8 p.m.	84
10 p.m.	84

Since the thermometer which gave these readings was not exposed in quite the standard manner, the figures are not strictly comparable with those already quoted.

The thundery tendency in Scotland increased, and some very severe storms were reported. One at Stonehaven yielded over 1¼in. of rain, and storms at St. Andrews and Oban about an inch. The extreme North-West of England as well as Scotland did not have the same almost cloudless skies as the South-East and East of England.

WEEK-END OUTLOOK

The rather unusual distribution of pressure over North-West Europe and the North-East parts of the North Atlantic makes it difficult to estimate the probable movement during the week-end of a deep depression that was centred over the Azores last night. The weather prospects are correspondingly uncertain. It seems probable that the weather will be mainly fair during most of to-day over the Central and Eastern parts of England, and that temperature will be very high there again. Should an anti-cyclone over Southern Scandinavia cause the Azores depression to become nearly stationary on approaching Western Ireland, as happened at the beginning of the present heat wave, then the heat may be protracted for several days.

In the Western districts of England, and in Ireland and Scotland, some rain is probable at times during the week-end, with further local thunderstorms, and in those parts temperature is not likely to be very high.

WIDESPREAD DAMAGE IN THE NORTH

(FROM OUR OWN CORRESPONDENT)

GLASGOW, Aug. 29

During last night and early this morning one of the worst thunderstorms within living memory swept over the east of Scotland.

At Peebles a terrific hail storm swept over the town and dozens of windows were broken by the hailstones. Business was completely held up.

In the Glamis district the telephone lines between Forfar, Dundee, and St. Andrews were blown down and severe damage was done to crops. A farmhouse near Glamis Castle was struck by lightning, but no one was injured.

TELEPHONES DISORGANIZED

An extraordinary thunderstorm raged in the Lothians for over an hour yesterday afternoon and caused far-reaching damage. At midday Edinburgh was in darkness and street lamps and shop lights were lit. Torrential rain fell to the accompaniment of thunder and lightning.

Several houses in Haddington and Dunbar were struck by lightning. Rain and hail caused serious havoc to grain crops, many fields being flooded, while scores of window panes were broken by big hailstones.

Various parts of Scotland were similarly visited and in each storm centre there were floods and damage was done to crops.

The west wing of the University Hall, St. Andrews, the residential hall for women students, was struck by lightning and set on fire. There were no students in residence and the fire was soon got under.

Arbroath was visited by a severe thunderstorm early yesterday. Twice the fire brigade was summoned to deal with fire outbreaks caused by fusing wires. The damage done by these was not serious. There was considerable

Continued on page 12, col. 4

MR. MACDONALD'S FLIGHT

AEROPLANE "HELD UP" BY STORM

FORCED TO RETURN TO CATTERICK

(From Our Parliamentary Correspondent)

The Prime Minister, who came to London from Lossiemouth by aeroplane on Tuesday, started to go back to Scotland by the same means yesterday. His aeroplane, however, ran into a violent thunderstorm before reaching Leuchars, where Mr. MacDonald was to have alighted, and was compelled to return to Catterick. Unless any emergency arises which calls for his presence in London at an earlier date, the Prime Minister does not propose to come back to London again until the week after next.

Mr. MacDonald's visit to London this week apparently gave rise to an extraordinary crop of rumours in the City and elsewhere, all of which may be dismissed as being entirely without foundation. It was suggested, for instance, that Mr. Snowden had resigned his office as Chancellor of the Exchequer and that it had been decided that Mr. Lloyd George should enter a Coalition Government specially to deal with unemployment. It was further added that one plank of the new Government's platform would be a proposal for a 10 per cent. general tariff for revenue purposes, with a rebate for all goods from the Dominions.

All these rumours apparently arise from the fact that Mr. MacDonald invited Mr. Lloyd George to meet him on the day of his return and that it has leaked out that a memorandum on the subject of a 10 per cent. general tariff has been prepared for the use of the Government by Mr. H. D. Henderson. On the latter point it may be stated that the memorandum is one of a series of documents which have been prepared at the request of the Prime Minister in order that every possible avenue may be explored, and information has been sought not only from the Civil Service but from leaders of finance and commerce. The proposal has not yet been discussed at any conference of Ministers.

UNEMPLOYMENT RISING

Mr. MacDonald's interview with Mr. Lloyd George was concerned solely with the question of unemployment and with the conferences which have been taking place between Ministers and Mr. Lloyd George, Lord Lothian, and Mr. Seebohm Rowntree. A good deal of publicity has been given to the fact that the Liberal leader cut his holidays short in order to deal with the unemployment problem, and it was only natural that the Prime Minister, on his return to London, should take the earliest opportunity of acquainting himself with the present position.

Unfortunately the information which is reaching the Government is not reassuring. There is no sign of any immediate improvement, and it is feared that the live register figure, now well over the 2,000,000 mark, will rise still farther during the next few months. Many different schemes for providing relief work have been under consideration by the conference of Ministers and Liberal leaders, but there is no indication that anybody concerned in the conversations has any great plan worked out which will find work for a considerable number of men during the coming winter.

At the request of Mr. Lloyd George the schemes proposed in the Liberal pamphlet "We Can Conquer Unemployment" have been examined very thoroughly. In the main they relate to the acceleration of work on the trunk roads, but there is considerable doubt whether much more can be done to speed up work in this direction. The Liberals have calculated that directly and indirectly £1,000,000 spent on the roads finds work for 5,000 men. The Labour Party estimate is that work would be provided for 4,000, but experience suggests that even this may be an over-estimate, and that the actual figure is in the neighbourhood of 3,500. If the work were speeded up to a very considerable extent one result would probably be the greater use of mechanical appliances and the consequent displacement of manual labour.

NO GRANDIOSE PLAN

Though very little of a concrete character has yet emerged from the discussions, the conference is to continue its work and the Government's proposals for helping the agricultural industry, which were announced on the last day of the Session, are to be examined. The whole subject of unemployment is certain to be discussed in the debate on the Address when the new Session opens at the end of October, but the Prime Minister will deal with the subject at an earlier date when he attends the annual conference of the Labour Party at the beginning of October. As the Imperial Conference will then be sitting in London, Mr. MacDonald will only be able to attend one day's proceedings at the Party Conference, but the agenda will be arranged to suit his convenience and he will take the opportunity of defending the Government's record. His critics may demand the production of a grandiose plan for inclusion at a later stage in the King's Speech, but they are likely to be disappointed. The Government have already learned, like other Governments before them, that the evil of unemployment does not lend itself to spectacular treatment, despite anything that may be said in the days of opposition.

At Lossiemouth last night it was stated that Mr. MacDonald's family had received a telegram from Catterick stating that the Prime Minister's aeroplane flew into the storm near the Border and returned to Catterick Aerodrome, where the flight was abandoned. Mr. MacDonald arranged to continue the journey by train. He was expected to reach Lossiemouth this morning.

BRIGHTER STOCK MARKETS

FURTHER RECOVERY IN PRICES

A further general recovery took place in Stock Exchange securities yesterday. The change in market sentiment since Monday has been pronounced, and the prices of home railway stocks, industrial shares, and the issues quoted in a number of other sections of the Stock Exchange have risen substantially, although it should be remembered that values at the beginning of the week were, in many instances, at, or near, the lowest of the year. The improvement in markets is discussed in our City columns.

SHIPBUILDING AT BELFAST

We are asked to correct the report from Belfast, published in *The Times* of yesterday, that Harland and Wolff will be compelled to close their East Yard at Belfast temporarily at the end of next month unless further orders are booked in the meantime.

THE FRENCH STRIKES

OWNERS' NEW TERMS REFUSED

(FROM OUR OWN CORRESPONDENT)

PARIS, Aug. 29

The delegates of the workers' unions affiliated to the C.G.T. have refused the terms offered by the textile owners' Consortium and transmitted to them by the Minister of Labour. The independent unions have agreed to consider them. The owners are prepared to agree that participation in a strike shall not disqualify the workers for the award of the *prime de stabilité*, but the workers reply that, whatever modifications may be made in the conditions of the award, they will never agree to the principle.

The Consortium has addressed a letter to the Minister recalling the developments of the present dispute. The statements issued to the Press by the unions, they say, are misleading. The whole question of the *prime de stabilité* has been exploited by the C.G.T. in order to distract public opinion. The strike, they maintain, has been caused by the desire of workmen to evade their responsibility under the Social Insurance Bill. If the conditions of the industry permitted the employers to grant the increase in wages demanded by the unions, the unions would accept the *prime de stabilité*.

At Armentières the owners have refused the workers' request for another interview, and have repeated their offer to adhere to the terms accepted at Lille. Meanwhile, the Lille owners have published a memorandum intended to prevent any possible misunderstandings about these terms, and they assert that the promised revision of wages is as much dependent upon the state of the industry as upon the cost of living.

Workers have again been attacked by Communist strikers on the Belgian frontier, and there are several indications that tempers have not been improved by the heat wave. M. Ley, for instance, came to blows with one of his opponents on the platform of Roubaix station while waiting to catch the Paris train this morning.

"THE RETREAT" AT ST. KILDA

NONE ALLOWED TO STAY ON THE ISLAND

The last of the residents on St. Kilda were removed from the island yesterday on board the fisheries cruiser Harebell. There are to be no "Robinson Crusoes" left on the lonely island: the Government officials saw that everybody left.

One young man endeavoured to stay behind when the Dunara Castle was due to sail, but officers from the Harebell, the fisheries cruiser, insisted on the modern Robinson Crusoe leaving. Similarly, Baron Mackay, heir to Lord Reay, Chief of the Clan Mackay, had intended if possible to remain on St. Kilda to do some exploring, and had brought with him a load of provisions to carry him through his period of isolation. He, however, also left.

Shortly before 7 o'clock last night the Harebell steamed into Lochaline Bay. She had on board 33 former inhabitants of St. Kilda. Tenants of the Ardtornish Estate, where the St. Kildans are to settle, gathered on the rocks to give the new settlers a rousing reception. The Harebell anchored in the bay and a tender brought the St. Kildans ashore. They all appeared to be in the best of spirits.

Passengers on board the Dunara Castle, proceeding to Glasgow, were well supplied with souvenirs from the island. One London tourist stated that he was giving a spinning wheel which he brought with him to a museum near his home.

On Thursday next the livestock from St. Kilda will be sold at Oban market. Mr. Tom Johnston, Under-Secretary for Scotland, who has taken a prominent part in the scheme of evacuation, will make a speech before the sale.

COUNTY CRICKET

LANCASHIRE CHAMPIONS

Lancashire easily beat Essex in their last county match of the season at Blackpool yesterday, and so once more won the County Championship, which they had lost to Nottinghamshire last season. Of the 28 matches which they have played this year they have won 10, and have not once been beaten.

Gloucestershire, who at the moment are second with 144 points to Lancashire's 155, have won 14 of their games and have still one more to play, against Derbyshire at Bristol to-day. Yorkshire, who so far have obtained 142 points, and Nottinghamshire, who have 141 points, also have another game to play—the former against Kent at Gravesend, and the latter against Worcestershire at Trent Bridge.

Lancashire have now won the Championship outright seven times, and on three other occasions have shared first place with another county. They have been champions during four of the last five seasons.

A report of yesterday's play at Blackpool appears on page 5.

FAMOUS FRENCH HOTEL TO DISAPPEAR

(FROM OUR OWN CORRESPONDENT)

PARIS, Aug. 29

One of the most famous hotels in the world, the Hôtel des Réservoirs, at Versailles, is doomed to disappear, and will shortly make way for a block of luxury apartments. With it will also go, in all probability, the memories of the eighteenth century that the building has conserved, for it was fashioned out of a former palace of Mme. de Pompadour, and still retains several of the original saloons.

While resigning itself to the disappearance of another historical landmark, the *Figaro* protests vigorously against the type of building which has been proposed to take its place. The accepted plan provides for what the newspaper terms a "skyscraper," more than 80ft. high, and out of all proportion to the style and height of the Château. It would dominate the famous terraces and a part of the town of Versailles, and would destroy the harmony of view in a large portion of the park. The *Figaro* calls upon the responsible authorities to counter this menace to Versailles.

INDIAN PRINCES AT MARSEILLES

MARSEILLES, Aug. 29.—The Maharajah of Bikanir and the Maharajah of Dholpur and Major-General Freeth, Deputy Adjutant-General in India, arrived here on board the ss. Narkunda to-day *en route* for London.—*Reuter.*

OBITUARY

We deeply regret to announce that MR. C. G. COLEBROOK, who had been Aeronautical Correspondent of *The Times* for seven years, died yesterday, after a long illness, borne with extraordinary courage, at the age of 45.

A memoir appears on p. 12.

BUENOS AIRES ON GUARD

SECRET CONFERENCE

PRESIDENT'S MIDNIGHT VISITORS

(FROM OUR CORRESPONDENT)

BUENOS AIRES, Aug. 29

In connexion with the extraordinary military and police precautions which had been taken in the city since Wednesday night (as reported in later editions of *The Times* yesterday), responsible newspapers to-day publish the following details.

Throughout Wednesday there was unusual movement at Government House, with conferences between the Ministers of the Interior, War, Marine and Public Instruction, and the chiefs of the 1st and 2nd Army Divisions—namely, General Marsilese and General Alvarez. The President, Dr. Irigoyen, received numerous visitors at his private house throughout the night, including Cabinet Ministers, the Governor of Buenos Aires, the Municipal Intendant and the Chief of Police.

The President's residence is being guarded by machine-gunners and other soldiers and police. Similar precautions have been observed for some time past in Government House and more recently in the General Post Office. All sectional police chiefs have been ordered to remain at their posts till further orders. The Naval units Catamarca, Mendoza, and Cordoba arrived here after midnight last night from Rio Santiago and are joining the four gunboats already here.

La Prensa says it has been affirmed in official circles that all this alarm and uneasiness were caused by the denunciations received directly by the War Minister, of constitution by the revolutionary Junta wishful to promote an immediate movement to depose the Chief Magistrate.

On the other hand it is arguable that the precautions taken are the reply to political propaganda by the Opposition (which so far has led to no disorder) and to actual or potential strike movements. *La Nacion* says that the Postmaster-General yesterday held up telegrams considered likely to spread alarm abroad. The truth is that the vast majority of the inhabitants would not know all this except for the Press, activities in the city being normal.

THE KING AND QUEEN

VISIT TO GLAMIS CASTLE NEXT WEEK

It is provisionally arranged that the King and Queen will visit Glamis Castle next Tuesday to see the Duchess of York and the infant Princess. Their Majesties will travel from Balmoral Castle by car, arriving at Glamis just before luncheon. It will be the King's first visit to the Castle.

According to present arrangements, the King will return to Balmoral in the evening, and the Queen will motor to Dundee, to travel by train to Edinburgh and thence by road to Carberry Tower, Mid Lothian, where she will stay for three or four days as the guest of Lady Elphinstone.

A.D.C. TO THE KING

Captain J. McK. Robertson, V.D., R.N.V.R., has been appointed a Royal Naval Volunteer Reserve Aide-de-Camp to the King, in place of the late Captain Lord Dufferin and Ava, D.S.O., R.N.V.R., to date August 26.

MR. SANDHAM'S CHARGES AGAINST M.P.s

TO BE INVESTIGATED BY THE LABOUR PARTY

The National Executive of the Labour Party at its meeting yesterday decided to hold an inquiry into the charges recently made by Mr. E. Sandham, M.P., against his Parliamentary colleagues.

The committee will be composed of Miss Susan Lawrence, M.P. (chairman), Mr. Stanley Hirst (vice-chairman), Dr. Hugh Dalton, M.P., Mr. George Lansbury, M.P., and Mr. Arthur Henderson, M.P. (hon. secretary).

Mr. Sandham, who is Labour M.P. for the Kirkdale division of Liverpool, in a speech at Manchester, asserted that some Labour members had accepted bribes to induce them to pass legislation in the interests of private persons. He was admonished by the Speaker in the House of Commons on July 31 for having attempted to "degrade the honour of the House in the eyes of his countrymen and the world."

ENTERTAINMENTS INDEX

(For details see page 8)

THEATRES

Ambassadors	THE CONFEDERATES AND THE MAN IN POSSESSION	2.30 & 8.30
Comedy	THE SILENT WITNESS	8.30
Criterion	NINE TILL SIX	2.30 & 8.30
Drury Lane	THE THREE MUSKETEERS	2.30 & 8.15
Duke of York's	THE WAY TO TREAT A WOMAN	8.30
Everyman	THE BOND	2.30 & 8.15
Gaiety	THE LOVE RACE	8.15
Garrick	ALMOST A HONEYMOON	2.30 & 8.30
Haymarket	THE FIRST MRS. FRASER	2.30 & 8.30
Hippodrome	SONS O' GUNS	2.30 & 8.15
His Majesty's	BITTER SWEET	2.30 & 8.30
Kingsway	MARIGOLD	2.30 & 8.15
Little	JEALOUSY	2.30 & 9
London Pavilion	COCHRAN'S 1930 REVUE	8.15
Lyceum	TRAFFIC	8.15
Lyric	LET US BE GAY	2.30 & 8.30
Lyric, Hammersmith	THE IMPORTANCE OF BEING EARNEST	2.30 & 8.45
Playhouse	CYNARA	8.30
Royalty	THE BEAUX' STRATAGEM	8.30
St. James's	THE SWAN	8.30
St. Martin's	PETTICOAT INFLUENCE	8.30
Savoy	PAUL ROBESON	8.45
Wyndham's	ON THE SPOT	2.30 & 8.30

VARIETIES

Coliseum	2.15, 5.15, & 8.15
Holborn Empire	6.30 & 9
Maskelyne's	3 & 8
Palladium	6.30 & 9
Victoria Palace	6.30 & 9

CONCERT

Queen's Hall	B.B.C. SYMPHONY ORCHESTRA — 8

EXHIBITIONS

Crystal Palace	10 to 10
Tussaud's	10 to 10
Zoological Gardens	9 a.m. to 8 p.m.

PICTURE THEATRES

Albambra	ALL QUIET ON THE WESTERN FRONT	1 to 11
Astoria	SYMPHONY IN TWO FLATS	1 to 11
Avenue Pavilion	ROUND THE WORLD IN 80 MINUTES	2.15 to 11
Capitol	WILD COMPANY	12 to 11
Carlton	THE BIG POND	2.30, 6, & 8.45
Dominion	THE STORM	2.30 & 8.30
Empire	ROMANCE	12 to 12
Kensington	GENERAL CRACK	2 to 11
Marble Arch Pavilion	THE DEVIL'S HOLIDAY	2 to 11
New Gallery	LORD RICHARD IN THE PANTRY	2 to 11
Plaza	SHADOW OF THE LAW	11.45 to 11
Regal	LADY OF THE ROSE	1 to 11
Rialto	THE PHANTOM OF THE OPERA	1 to 11
Stoll Picture Theatre	GENERAL CRACK	12.15 to 11.45
Tivoli	RAFFLES	12 to 11

THE TIMES

SATURDAY, AUGUST 30, 1930

Special Articles: PAGE

In Oldest Germany .. .. .. 11 & 12
Modern Music: The Contribution of America 8
The Instinct for Religion 13
The Mallows 13
Golf: Match Making 3
Obituary: Mr. C. G. Colebrook 12

Illustrations:

Pre-Roman Trier 14

Correspondence:

Cost of Litigation (Sir Arthur Colefax, K.C.) 11
Keeping Cool (Sir Charles Strachey) .. 11
In the Van (Miss E. D. Burn) 11
Married Women's Nationality (Mrs. E. Abbott, Lord Aberdare, and others) .. 6
Help for Cotton Trade (Mr. S. S. Hammersley, M.P.) 6
Hygiene in the Tropics (Mrs. Ellam) .. 6
Practical Sympathy (Lady Haig) .. 6
Labour in Australia (Mr. Critchley Parker) 6
Scoring in County Cricket (Mr. J. H. Percival) 6
The Three Bridges (Mr. C. E. G. Nye) .. 6
Brokers' Commission 6
Roman Baths (Mr. V. Poliakoff) .. 6
Points from Letters:—Airship and Liner; Preserving Fruit; Phoebe Hessell; Motor Coaches in London; Education for Imperial Industry; Lighting of Public Buildings; Roman Baths; The Philosophy of Keats; Safety on the Roads; Black Currants from Holland; "Touch Wood"; Home-Grown Wheat 6

Arrangements ..	13	"London Gazette"	6
Auction Summary	5	Mails & Shipping	16
Broadcasting ..	16	Music ..	8
Commercial Gazette	19	Naval, Military, and Air Force ..	6
Court News ..	13	News in Brief ..	7
Crossword Puzzle	5	Obituary	12
Ecclesiastical ..	13	Sale Room ..	13
Estate Market ..	5	Services	
Film World ..	8	To-morrow	14
Finance ..	17-19	Sporting .. 3, 4 &	5
Home News ..	7	*The Times* of 1830	8
Imperial & Foreign	9	Wills and Bequests	13
Law Notices ..	4		

Weather Forecast

ENGLAND, S.E.—Wind south-easterly or variable, light; fair and very warm at first; perhaps thunderstorms and cooler conditions later; local mist.

Week-end Forecast for the British Isles.—Variable; thunderstorms. (p. 12)

TO-DAY'S NEWS

HOME

Violent thunderstorms were experienced yesterday in Scotland and the North of England. The intensely hot weather continued and many deaths were reported. (p. 10)

During the Aldershot Command Exercise in the Army training of the Second Division yesterday, a "heat armistice" was declared during the hottest part of the day. (p. 12)

The Prime Minister left London by air yesterday for Lossiemouth, but owing to a violent thunderstorm the aeroplane was forced to turn back to Catterick. Mr. MacDonald proceeded by train to Lossiemouth. (p. 10)

All the remaining inhabitants of St. Kilda were removed yesterday in the fisheries vessel Harebell and were landed in the evening at Lochaline, Argyllshire. (p. 10)

The charges made by Mr. Sandham, Lab., against members of the House of Commons, are to be investigated by the Labour Party. (p. 10)

The price of milk is to be raised one penny to sevenpence a quart, the "winter" price, in London on Monday. (p. 12)

The report of the Committee of Inquiry into the qualifications of colliery officials contains recommendations designed to meet modern advances in mining technique. (p. 7)

A circus trainer was mauled to death by a Polar bear at Bertram Mills's circus at Hastings yesterday. (p. 12)

The fifth annual flower show of the London Gardens Guild was opened at the Royal Horticultural Society's new hall yesterday and will be continued to-day. (p. 13)

The demands upon the British Red Cross Society's clinic at Regent's Park for the treatment of rheumatism have been so great that it has had to be reconstructed. (p. 13)

The young ducklings hatched in Lincoln's Inn have now grown to full-size. The mother, however, has taken flight after an attempt to place a ring on her leg. (p. 13)

The new Conference Hall added to the Science Museum, South Kensington, is now almost completed. (p. 13)

The inquest on the body of Police-Constable Arthur Lawes, who died in St. James's Hospital, Balham, on August 16, after injuries received when he was knocked down by a motor-car at Tooting on August 15, was resumed yesterday. (p. 7)

Fines amounting to over £11,000 were imposed by Alderman Sir George Truscott at the Mansion House yesterday on Louis Lesser and Alexander Goodstein, who were found *Guilty* of charges in connexion with the importation of tobacco concealed in bales of waste paper. (p. 7)

POLITICS

Lord Dartmouth has sent a letter of support to Mr. Campbell, the Conservative candidate in the Bromley by-election. (p. 7)

IMPERIAL AND FOREIGN

Mr. Lowman, Inspector-General of Police in Bengal, and Mr. Hodgson, Superintendent of Police at Dacca, were shot at and wounded yesterday outside the Mitford Hospital, Dacca, by a Bengali youth. Mr. Lowman was wounded in the spine and is not expected to recover. The assailant escaped. (p. 10)

Further details are now published concerning the extraordinary military and police precautions observed in Buenos Aires since Wednesday night. (p. 10)

Judgment was delivered on Thursday at Sukkur upon Pir Pagaro, who had been found Guilty of contravention of an Indian Arms Act and of confining a boy named Ibrahim. He has been condemned to terms of imprisonment amounting to 10 years and to fines amounting to 2,000 rupees [£150]. (p. 9)

The New South Wales Cabinet has decided to hold its elections early, and the Sydney Labour Party has passed a resolution demanding that Mr. Scullin ask the British Government to reduce Australian War Debts and to readjust the interest. (p. 10)

The prospects of an early settlement of the French textile dispute have improved. Following a meeting of the Roubaix-Tourcoing Consortium yesterday the Minister of Labour invited the workers' unions to confer with him in Paris. (p. 10)

It has now been decided that the relics of Andrée shall be brought to Aalesund, not Tromsö, and from Aalesund they will be taken by a Swedish gunboat direct to Stockholm. (p. 10)

The Advisory Committee appointed by the recent financial Conference to supervise the plan of action agreed upon by the Federal and State Premiers held its first meeting yesterday and will sit again to-day. (p. 10)

In the municipal elections held on Thursday in Victoria, 24 of the 26 endorsed Labour candidates were defeated, in each case by a large majority. (p. 10)

COURT AND PERSONAL

It is provisionally arranged that the King and Queen will motor to Glamis Castle next Tuesday to see the Duchess of York and the infant Princess. (p. 10)

The Lord Mayor of London, with the Lady Mayoress, will leave London to-day on a visit in civic state to Sweden and Denmark. (p. 12)

SPORT

A Race Meeting was begun at Gatwick yesterday, when the August Handicap resulted in a dead-heat between Mr. T. Richards's Jugo and Mr. S. Wootton's Prospice. (p. 4)

Lancashire beat Essex at Blackpool yesterday, and so won the County Cricket Championship. (p. 5)

The Boys' Golf Championship was continued at Fulwell yesterday. (p. 3)

FINANCE AND COMMERCE

In "City Notes" comment is made on:—The Stock Market Recovery; Lower Treasury Bill Rate; Pooling of Australian Exchange; Chinese Salt Loans; Forthcoming Conference on Marine Insurance; Increase of Fires in Cargoes; and Laws Governing Inland Navigation. (p. 17)

In the Money Market credits were again abundant. Discount rates again weakened. The Bank announced the receipt of £250,000 in sovereigns. Leading Foreign Exchanges moved against sterling, the New York, French, Dutch, and Swiss rates being all lower. Spanish currency depreciated. A sharp fall in the Buenos Aires rate in the earlier hours was partly recovered later. The Rio exchange advanced. (p. 17)

IN MEMORY OF LISTER

The address on the work and achievement of LISTER which LORD MOYNIHAN delivered yesterday in Winnipeg before the annual meeting of the British Medical Association deserves to be read by every citizen of the British Empire. For LISTER gave to the Empire, and through it to the world, the most excellent material gift which it has ever received. "Lister," said LORD MOYNIHAN, "is, in my deliberate judgment, the "greatest material benefactor of mankind the "world has ever known." If the name of PASTEUR be held in memory when this opinion is considered there will be few dissentients among those whose knowledge entitles them to judge. LORD MOYNIHAN drew a vivid picture of the state of the sick before LISTER began his work and pointed out that, in those days, according to the most eminent French surgeon of his time, even a pin-prick was "a door open to death," while the performance of an abdominal operation ought to be "classed among the "methods of the executioner." LISTER won the power to control septic infection; PASTEUR showed how putrefaction might be prevented for any length of time. Modern surgery, modern experimental medicine and the modern methods of preserving and transporting food are built on these discoveries. To PASTEUR and LISTER the British Empire owes the success, indeed the possibility, of several of its greatest industries. LORD MOYNIHAN showed LISTER as a pioneer going out to win new territory from ignorance. That was a view well suited to his audience and to the occasion. One of the greatest of latter-day discoveries in medicine, insulin, is a gift to humanity from Canadian hands. Had LISTER not gone before, BANTING and BEST could not have followed after, for the experiments which culminated in the finding of insulin were made possible by the antiseptic method. That is only a single instance of what this method has accomplished in the realm of experimental physiology. It is safe to say that the greater part of all the knowledge about health and disease acquired in the present century derives, either directly or indirectly, from the labours of LISTER. LORD MOYNIHAN pointed out how complete these labours were. There is nothing of much importance in the modern operating theatre which cannot be traced back directly to him.

Why did LISTER succeed where so many thousands of others had failed? LORD MOYNIHAN believes that character played as important a part in his march to victory as intellect or training or opportunity. LISTER was, above all, a man with a most scrupulous regard for the truth. He loved his fellows too well to give them less than the best of which he was capable—namely, exact observation, a synthesis achieved by an imagination of unusual warmth of colour and a self-criticism that excluded rigidly everything upon which a shadow of doubt could be cast. His love of truth purged him of the spiritual pride which infected so many of his colleagues. Where they saw little to be distressed about he beheld only unspeakable horror; and their complaints that he was making much ado about nothing, natural enough from men who believed that they lived in the best of all possible worlds, filled him with astonishment. He was to read later in the *Lancet* that "in many quarters Mr. Lister has "acquired the reputation of a thoughtful, "painstaking surgeon and has done some ser-"vice to practical surgery . . ." This was in 1877, when the elder surgeons, who had failed in the first instance to understand the need of antisepsis, were trying, in the light of the success of LISTER'S method, to persuade themselves that they had known about it all the time. LORD MOYNIHAN insisted that, had LISTER not been an idealist possessed of a great heart, a great faith, and a great courage, his qualities of intellect and imagination might well have been sterilized by the opposition he encountered, "that emotional "reaction of ignorance to truth which is the "real obstacle to every advance."

LISTER'S experiences with the spiritually proud ought to remain in the memories of his professional brethren at all times, lest they, in their turn, become infected with spiritual pride. As the President of the British Medical Association, DR. HARVEY SMITH, pointed out, in the address he delivered earlier in the week, the medical profession to-day stands in real danger of falling into alien hands. There is so great a lack of faith in the doctor and his mission among some of the leaders of the profession that they appear to be ready, even willing, to bind him for ever with the shackles of official control. It is hoped, apparently, that, if public servants of distinction are set in authority over genius, charity, faith, enthusiasm, and courage, all these good qualities will be multiplied. In fact, medicine, until now, has no debt to any Government Department that can be compared for an instant, in point of magnitude, to her debt to individual workers. LISTER'S life proves not only that individual enterprise is essential to progress in medicine but that it is the only means of progress. Ignorance soon buttresses itself with institutions, academies, schools, and cults. Against these a few men have from time to time been able to prevail. But who is likely to prevail in the future if ignorance, in the form of established opinion, can command the entire resources of the State? It is only necessary to think what LISTER'S opinion would have been about the existing rules against "excessive prescribing"—that deadly sin of the panel doctor—to realize how deep is the gulf set between State control, even in its mildest form, and the spirit of service which is the true controller of every worthy doctor.

The Bengal Terrorists

The bomb outrage from which SIR CHARLES TEGART happily escaped uninjured on Monday has been followed by a series of political crimes of a type too well known in Bengal. The day after the attempt to murder the POLICE COMMISSIONER of CALCUTTA a bomb was thrown at a police station in the northern suburbs of the city, and six persons were injured. On Wednesday morning a bomb was thrown at a police outpost, mortally wounding an orderly, and on the same evening MR. J. N. TALUKDAR, of the Indian Civil Service, was brutally attacked at Barisal and severely wounded by a Congress Volunteer. At Dacca, in Eastern Bengal, yesterday a youth shot the Inspector-General of the Bengal Police, who is not expected to recover, and severely wounded the Superintendent of the Dacca Police as they left the hospital where they had been visiting a British colleague. Their assailant escaped, but the police have arrested a number of persons both at Dacca, Barisal, and Calcutta in connexion with these crimes. It is quite clear that while the All-India National Congress has neither ordered nor instigated these outrages, its methods of agitation and propaganda have encouraged the small but dangerous terrorist groups which first appeared in Bengal during LORD MINTO'S Viceroyalty and have never been completely crushed. Driven underground in 1909 and again when they attempted to revive and extend their revolutionary activities during the early stages of the Great War they have emerged from hiding whenever political excitement seemed to offer them their opportunity. The non-cooperation movement that broke out in so many parts of India in 1920 provided cover for a revival of conspiracies and crimes in Bengal on familiar lines—murders, gang robberies and intimidation of witnesses, and it will be remembered that early in 1924 an inoffensive Englishman was shot in the streets of Calcutta by a Bengali youth who mistook him for SIR CHARLES TEGART. Then as now the attitude of the Congress Party was eminently calculated to encourage the revolutionaries. In the summer of 1924 the Bengal Provincial Conference passed a resolution lauding the "noble self-sacrifice" of the murderer, and it was not until the Government of India sanctioned and LORD LYTTON issued a special ordinance substituting trial before three qualified Commissioners for trial before a jury that political crime abated. The present political agitation in India has naturally been followed by the same results in Bengal, where MR. GANDHI and other apostles of non-violence have never had the same influence among the politically-minded classes that they enjoy in Western India. Even there "passive resistance" to authority has been marked by so much violence, blackmail, and racial animosity that the Government of India has declared the Working Committee of the Congress Party an unlawful association. In Bengal, where political conspiracy has survived for the best part of a generation, Congress propaganda and defiance of the law have produced an unrest which has emboldened the conspirators to come into the open, first in the Chittagong raid, and now in the misdeeds which have marked nearly every day of the current week.

The severe condemnation of these successive crimes by leading Bengalis of both religions, Europeans and Anglo-Indians, at the meeting convened by the Sheriff of Calcutta last night, indicates that the majority of law-abiding citizens have been alarmed and disgusted by the latest revolutionary outbreak. The resolution which they passed was all the more impressive since it assured the Government of support in its campaign against the terrorists. Though we do not learn that the leaders of the Bengal branch of the Congress Party associated themselves with it at the Town Hall, the Calcutta Corporation, which now contains a majority of Congress politicians, recently congratulated SIR CHARLES TEGART on his escape, though it followed up this demonstration of its respect for that efficient and courageous Irishman by adjourning in honour of the arrest of several members of the Working Committee of the Congress. It is to be hoped that this public condemnation of political violence will harden Hindu opinion in other parts of Bengal against the terrorists and will encourage it to support the Government of the Province in the suppression of a movement which the CHIEF SECRETARY recently described in the Council as being "as dangerous now as it ever "was." On that occasion a number of the Hindu members of the Council opposed the new Criminal Law Amendment Bill which enforces the recent Ordinance dealing with seditious propaganda and publications. The series of crimes which have taken place during the past week has clearly altered their perspective. It is too much to expect the complete disappearance of the tendency, which JOHN STUART MILL condemned so severely, to consider repressive measures as dreadful as the anarchy which they are designed to prevent. But the fact that prominent Bengali Nationalists have taken their stand beside the Government of Bengal in its campaign against the secret societies is of good augury for the political future of the Province.

Rural London

Roses from Camberwell, water-lilies from Hounslow, mixed annuals from Mount Pleasant, and asters from Acton—here are new themes for the poets who are tired of singing of roses in Picardy and of daffodil time in Brittany, new symbols for lovers who want a change from violets at Vence, and the cherry blossom in Japan, and the lotus-blooms of the Nile. Five years now have seen exhibitions at Vincent-square of flowers grown in Greater London; and this year, when for the first time the London Gardens Guild exhibition is being held in the Royal Horticultural Society's noble new hall in Greycoat-street, the beauty displayed seems to surpass in quality and quantity the achievement of any previous year. It is not very long since even St. John's Wood and South Kensington believed that only a few flowers could be grown—and those with difficulty and at great expense—within a few miles of Charing Cross. And now we read of Lambeth, Bermondsey, Southwark, exhibiting their flowers as calmly as if they were Kew or Hampton Court, or at least Dulwich, where the rhododendrons grow. The change is very largely due to the London Gardens Guild, which for twenty years and more has been pegging away at its good work, and, besides doing a great deal to make London beautiful, has spread its influence, through the National Gardens Guild, to many other great towns.

To this kind of good work there can hardly be a limit; and that it can go on indefinitely increasing in scope is a comforting thought. It would be pleasant to believe that already the possession and cultivation of flowers, privately or in association, by Londoners had had a noticeable effect in increasing their consideration for other people's flowers. But it is too early yet to expect a marked change in holiday manners among the mass of the urban population. This at least may be said: that anyone who in a town can make two flowers grow where one grew before—still better where none grew before—deserves well of mankind; and that the influence of the beauty of flowers and of their need for care and cultivation is an influence that in time will sink deep into the mind and character. And there seems no reason why the new rural state of London should stop at flowers. We publish to-day more news about the wild-duck in Lincoln's Inn. We look next to hear of a heronry set up by the FIRST COMMISSIONER of WORKS on some spot hitherto accidentally overlooked in the Regent's or Hyde Park; and that should entail a noble fishpond for the birds' use among the improvements in Trafalgar-square. Such visions are, for the present, fantastic; yet no one who has lived a few decades in London can have failed to notice that there are many more flowers than there used to be; that the air is much clearer, and that therefore, when they are encouraged or allowed to be so, the grass and the trees in London are greener than of old. The enemies of rural London are well known by now. They are asphalte pavements (which masquerade as friends), smoke from chimneys, whether domestic or commercial, and fumes from ill-kept motor-cars. But if these foes are ruthlessly persecuted, and such work as that of the London Gardens Guild is actively supported, London might come in time to be not so very unlike the London of which WILLIAM MORRIS dreamed in "News from "Nowhere," with a salmon-weir in the Thames, and greenery everywhere.

Packing and Pain

At this time of year every one is packing, has lately packed, or is about to pack. It is an awful thought. From care, pain, exhaustion, and perhaps absurdity how few can count on being exempt; only those indeed that are happy in a perfect manservant or an irreproachable maid who may be trusted to put everything in and to pack everything properly, and those that have the strength of character and the skill to pack for themselves and to do it right. The remainder of visiting and travelling mankind is doomed to back-breaking labour (no matter what efforts to dodge it are made by putting the luggage on the bed or on a couple of chairs), to hours of mind-racking forethought and indecision, to crushing demands on the memory; and—or (as the business-men have it) to ridiculous and shameful deficiencies at the journey's end. Whoever did the packing, were it the traveller or his deputy, has crumpled the dress shirts or squashed the collars, has let the stopper come out of the hair lotion, has forgotten the studs, the tie, the razor, the shoes, the waistcoat, the braces. If it were only the comb, the tooth-brush, or some other merely useful little article of the toilet, it would not be very difficult to rough it for a day or two without them. But the other things are necessaries and must be borrowed. The whole household seems to get to know that so-and-so has come without a dress-tie; when the demand is for braces, or a waistcoat, or shoes, open ridicule, or a yet more galling silence is the portion of him who has already had to endure the polite disdain in the bearing of the servant told off to wait upon him. As for the legend that a man once found himself at a great house without his dress trousers, common human feeling will lower reverent eyes before such sufferings as his.

There is only one earthly trial worse than packing or being packed for to go away; and that is being packed for to go back again. There are houses where the packing is done so perfectly that it induces despair—as the sight of a champion playing golf has been known to make men go home and burn their clubs. But to many a week-end visitor Monday morning is made even more hateful than it naturally is by anxiety about what is being done, while he swallows his bacon and eggs, to his clothes and effects. It is very kind of his hosts to save him the trouble of packing; but their kindness is sometimes greater than the skill or the time of their servants. Nothing indeed in domestic life is more remarkable than the varieties of mistake that can be made in packing even the simplest luggage. The servant in "The New "Republic" who wrapped up Mr. Saunders's sponge in his manuscript disproof of GOD'S existence has many descendants. Monday mornings reveal an irresistible and damaging affinity between sponges inadequately squeezed and books. Ingenuity enough for a dozen Socialist explanations of unemployment is shown in the rearrangement of a dressing-case so that every single thing is unhappy in a place meant for something else, except those that have been left out. And even worse than finding that this or that which ought to have been put in has been left behind is finding that this or that which ought to have been left behind has been put in. The coveted volume, which the guest was allowed to take to bed with him; that little jade box off the dressing-table, or that capital water-softener stuff: discoveries such as these in the luggage put an unfair strain on the average amount of honesty, to say nothing about the repulsive business of doing up parcels. To be sure, errors of this kind have one bright spot: they give the guest something to say in his "roofer" to his hostess. But even that most blessed relief is marred by the doubt whether the proper person to write to was not the butler.

IN THE VAN

TO THE EDITOR OF THE TIMES

Sir,—In your issue of this morning, under "Ministers' Taaka," you refer to the Liberal publication "We can conquer unemployment." By a strange coincidence I saw this afternoon, passing through Westminster, on a van belonging to one of the best-known waste-paper merchants, a large quantity of orange paper-bound books with the above title.

I am, Sir, yours truly,
E. D. BURN.

Queen Anne's-mansions, St. James's Park, S.W., Aug. 27.

COST OF LITIGATION

EVIDENCE IN TECHNICAL CASES

JUDGE AND ASSESSOR

TO THE EDITOR OF THE TIMES

Sir,—Your issue of the 28th inst. reported the confirmation by the Liverpool Chamber of Commerce of their Commercial Law Committee's approval of a report of the Incorporated Law Society of Liverpool upon a memorandum, issued in April last, of the Parliamentary and Commercial Law Committee of the London Chamber of Commerce on the high cost of litigation. There can be no doubt that in too many cases the cost of litigation is too high and out of proportion to the value of the subject-matter of the dispute. Unwillingness to incur the cost often results in a denial of justice. The question is a pressing one and should receive the attention of all who can influence its being dealt with without unnecessary delay.

Court fees and other payments have to be made under the Rules and are items in the cost. At present these may be disproportionately high, especially where the subject-matter of the dispute is of small monetary value and the determination of the rights of the parties involves difficult questions of fact or of law and consequent lengthening of the time occupied in hearing the case. Again, even where nothing unreasonable or extravagant has been done in incurring costs, the successful party probably finds he has to pay his solicitor in respect of costs a sum large enough to lead him to doubt the wisdom of having recourse to the Courts. Greater regard for the logical consequences of success might well obtain than is the case at present, and indeed the whole question of taxation of the costs of legal proceedings calls for reconsideration.

The cost is too high and the successful party has to pay too much for success. The power of the wealthy corporation to deprive the humble individual of his rights is too great. The ability of the company or individual to turn to advantage the fact that his financial position is weak, and known to be so, is also too great.

The memorandum is stated to have recommended that in cases involving technical matters an assessor should sit with the Judge to assess damages, and no expert evidence should be given. It has often proved to be quite satisfactory in arbitrations concerned with disputes arising under commercial contracts to dispense with evidence as to matters in respect of which the parties were content to allow the arbitrator's special knowledge to prevail. When, however, a Judge sits with an assessor, the judgment is the Judge's and the assessor's function is to assist the Judge in so far only as the Judge may seek his help. In cases where questions of scientific fact arise, it will readily be comprehended that the Judge may desire and obtain the assessor's assistance in explaining, with a view to make it clear, this or that matter which has been referred to, or even in elucidating some of the evidence of an expert witness. There is an objection to trying a case before a Judge sitting with an assessor, and sometimes it may be a very serious objection, in that counsel may be left in the dark as to what has passed between the Judge and the assessor and so have no opportunity of correcting misunderstanding or error on the assessor's part. What is meant by "cases involving technical matters" is not clear, but the recommendation that "an assessor should sit with the Judge to assess damages" seems to come perilously near confusing the respective duties of Judge and assessor. The Incorporated Law Society of Liverpool are surely on sounder ground in recommending that neither party be permitted to call more than one expert witness and that no assessor should sit unless specifically required by the Judge.

Although possibly outside the litigation which either the memorandum or report was considering, there is urgent need for reducing the cost of legal proceedings in the Courts for infringement or revocation of letters patent for inventions. In relation thereto, the recommendation that neither party be permitted to call more than one expert witness might be adopted with advantage. The cost of this class of litigation could be greatly reduced if a Rule were made providing that no evidence of any experiment made for the purpose of the case be received, and nothing be allowed on taxation, whether between party and party or otherwise, in respect thereof, unless the making of the same has been sanctioned by the Judge, or is approved on application made to him at the trial, and the evidence relating to the experiment is received. All who are familiar with this class of legal proceedings know that in too many cases experiments are made, adding largely to the cost, which serve only to prolong unduly the hearing, or to display the ingenuity of the witness who has made them. In many instances also the case is overburdened with prior documents, relied upon in the pleadings as anticipating the alleged invention, whose bearing is obviously quite remote. Possibly, the Judge may prove increasingly unwilling to certify such for the purposes of taxation, and in any case all concerned should endeavour to limit the issues to those which are of real importance, remembering that otherwise the cost of the litigation is uselessly increased. Although I see considerable difficulties in the way, I think it is worth while considering whether it would not be helpful in lessening the cost if something in the nature of a second summons for directions had to be issued and heard before the Judge who would try the case, immediately after the pleadings were closed.

I apologize for the length of this letter, and can only urge as an extenuating circumstance the very great importance of the subject.

Yours faithfully,
August 29. ARTHUR COLEFAX.

KEEPING COOL

TO THE EDITOR OF THE TIMES

Sir,—We are at last having some really hot days, and are in consequence giving our annual exhibition of absurdity and thoughtlessness in the means we adopt to keep our houses cool. The thermometer in the room where I write stands at 87deg. It is a charming room, with three large windows looking south across the blazing Horse Guards Parade, and one looking west. All these windows (and every other window in the club) are, of course, open to their widest capacity, and if the thermometer hung near one of them it would doubtless register several more degrees.

I lately called at a Government office, entered from a paved quadrangle which was a positive inferno of heat. The corridors, when one had penetrated some way into the building, were delightfully cool. Not so the vestibule, where the porter sat with the big doors fixed wide open, a scorching blast pouring in—and, of course, a corresponding volume of cool air pouring out. I asked the porter if he was trying to cool the quadrangle, but he only looked at me pityingly, regarding me as a very funny gentleman—probably unbalanced by the heat. Yet he was really doing his best to assimilate the temperature of the office to that of the quadrangle.

Temperatures in England are almost always lower outside a house than inside, and it seems that the belief that a house is cooled by letting in the outer air is so deeply rooted that nobody dreams of shutting doors and windows to keep heat out and cold in. People familiar with the methods employed in India and the tropics are not numerous enough to make us alter our curiously illogical behaviour.

Windows and doors should be shut at about 9 a.m. (and blinds pulled down) except on the sides away from the sun, where they may be kept open sufficiently for purposes of ventilation. A cool house must be dark. At night, of course, windows may be opened at discretion.

Yours faithfully,
CHARLES STRACHEY.

Union Club, Aug. 28.

IN OLDEST GERMANY

TRIER BEFORE THE ROMANS

TEMPLE AREA FOUND

(From Our Special Correspondent)

TRIER

Like news, treasures of antiquity are found in unexpected places, and sometimes very near home. The world of historical research has grown accustomed to the unearthing of tombs and temples at Luxor, Knossos, and Ur-of-the-Chaldees. Now, in Trier on the Moselle, than which no city was richer in relics of the Roman Empire save only the Eternal City itself, there has lately been brought to light an extensive temple area going back 3,000 years, which has thus far produced a great variety of sacred objects.

Much of Roman Trier has long lain bare or stood above ground for men to see and enjoy. It embraces that finest of gateways, the Porta Nigra, its enormous blocks of sandstone beautifully blackened with age; and the shell of a palace, as imposing as that of Kenilworth Castle, which was frequented by emperors in the fateful century before the legions were withdrawn from the north. It boasts a brick basilica standing much as it stood when provincial judges under Constantine meted out justice under its windows; the intricate remains of baths covering a site as large as Trafalgar-square; the bases of the first Moselle bridge; and the lofty market-hall which successive Christian Bishops restored and fashioned

into one of the oldest Continental churches, later to become a Romanesque cathedral of exceptional light and learning. Though it is incidental to the present report, the Archbishop who figured most prominently in the medieval history of Trier was that Count Baldwin, brother of the Emperor Henry VII., who, in the eleventh century, established the temporal power of the Church; after him a street is named and to him a fountain dedicated in the shady Nord-Allee.

A new site was discovered in 1924 by Professor Siegfried Loeschcke, of the Provincial Museum, to whom the writer is indebted for access to reports and photographic material. Digging was begun in 1925 in a valley south of the city known as the Altbachtal. The Tal is now partly scarred by factories and allotments. It must have been a haunt of romantic beauty once. Through its centre the Altbach stream scurried down from vine-clad hills to join the Moselle. The emperor chose its northward slope for his residence; into the steep hillside the amphitheatre was built; and down by the great bridge the Romans constructed baths adequate for a busy pivotal city.

HISTORIC STRUCTURES

Striking as were some of the early results on the new site, the excavation of the temples remained a provincial undertaking. Only very gradually its full significance became known to German scientists. First the Chief-President of the Rhine Province appointed a commission "to carry out researches in the Late-Roman Imperial Residence and Early-Christian bishopric of Trier." Later Reich and State lent their resources, and in the summer of 1928 the commission kept up to 180 unemployed men busy in an increasingly fertile area. Digging continued until a fortnight ago; on August 9 it was suspended owing to economic difficulties which the archaeologists of Trier, with regret but with understanding, share with the archaeologists of other countries. By that date 21 temples and 29 chapels had been discovered.

Last year, when it became clear that these sacred precincts dated back before the Christian era, the most eminent historians of Berlin, Frankfurt, Göttingen, and Freiburg were called in. They admitted, "almost with envy," that the excavations were "much the most important for very many years" in the sphere of Roman-Germanic cultural development, and had "increased to an unconceived extent their knowledge of theistic cults on Celtic soil." They said that "comparison with the sacred sites of Delphi and Olympia, flattering though it be, seems not to exhaust the importance of the temple structures unearthed at Trier." In the Transalpine provinces of Rome they knew "no second spot which affords so direct a picture of the contact between the native elements and the Roman settlers." It seems likely that these vigorous professorial decisions have already been justified.

Earliest among the finds registered during 1929 was a life-sized marble torso of Arduinna, the goddess who gave her name to the Ardennes and is identified with Diana. Although this piece of sculpture, copied from a Greek model of the fourth century B.C., was headless when disclosed, it is still the best marble work found in Trier since 1845. It was followed by the discovery *in situ* of a large representation in baked clay of the Celtic Goddess of the Woods and Waters, Artio, in the form of a bull, headless, but otherwise complete with pediment, the hooved forelegs arched over the figure of a youth, the body embraced in an ornamental belt. Later a fall of earth beneath one of the chapels revealed the most precious little statuette of a winged Mercury ever found in Germany. It is only 9in. high, and was probably brought into the precincts as the offering of some rich citizen who was also a devotee of art. The young god is fashioned in fine bronze, the right arm is raised to command, and only the lower part of the left leg is missing.

This year's finds include a dozen large wine-jars of a pre-Roman date, some still older urns with rough ornamentation, bronze bracelets, a beautifully curved bronze knife, and several more statuettes in bronze and marble. There is also a large wheel-shaped brooch with a border of bright enamel. Scattered throughout the area were many Roman buckles, money-boxes, thimbles, coins, curtain-hooks, spoons, hairpins, and spearheads. The skeleton of a man was laid bare with his belt buckled about him. There are tiny gold finger-rings, each with 10 or 13 facets and a red-jewelled centre, such as were given to children and subsequently deposited by them as thankofferings or in prayer. One of these rings—only a slender finger could be inserted into it—is inscribed "Amerimni Vivas," one letter on the reverse of each facet.

From the examination of these devotional and other objects, and from the buildings which yielded them, it became evident that an extensive pre-Roman settlement lay hidden beneath a network of Roman foundations. The fact was

surprising, since it had always been assumed, locally and generally, that, although Trier had derived its name from, and immortalized, the tribe of Treveri, the Emperor Augustus had built his city within their territory on virgin soil. Of the Treveri little was known before the Altbachtal began to give up its treasures. The tribesmen centred in the Moselle valley. They came to form part of the Gallic State, but it has been said that they retained a certain pride, even under their Roman conquerors, in their Germanic origin. In the present epoch the political aspect of this claim, which is noted with discreet enthusiasm by German savants, is not without its piquancy. The sacred precincts newly explored lay just outside the walls of Augustus's city. They were incorporated in it in the third century A.D., when fresh walls were flung round a growing capital. Dr. Loeschcke's field, in which are concentrated 60 ruined temples and chapels, is about 700ft. across. It contains the outlines of a theatre (160ft. by 130ft.), three dwelling houses, the piers of a massive bridge, several wells, and a large structure more than 150ft. square, with two apses, which has as yet been little explored. Three sides of the wall surrounding the entire precincts have been examined. The temples consisted chiefly of square stone structures with colonnades roughly along Greek lines. The adjoining chapels were mostly square, and possessed large window openings and sometimes a light superstructure.

GODS AND GODDESSES

Before a chapel door there still sits enthroned a goddess with a basket of fruit on her knees. There is another goddess flanked by two little children, who are placing their hands upon her lap. Smaller clay representations show the same heathen deity carrying fruits, or small animals, or babies in swaddling clothes. Most of them bear eloquent testimony to the veneration in which the cult of motherhood was held by the Treveri. A well-preserved stone monument found in the Tal shows in relief the goddess of horsebreeding, Epona, riding upon her stud-horse and carrying a basketful of food.

Among the numerous male deities worshipped in this Trier of the Treveri there is a nameless weather god (equivalent to Jupiter), whose image, for the sake of realism, usually surmounted high stone columns and depicted him speeding across the heavens on horseback. One such column bears a decorative relief of Hercules, a discovery regarded by the German mythologists as supporting the belief that the Treveri were boastful of their Germanic origin. On this point Dr. Loeschcke says:—

Roman writers repeatedly stated that the Germans worshipped Hercules. They meant that the Germans worshipped a god in similar image. The Gauls left no such tradition. It seems of special relevance that, in the autumn of 1928, in a building adjoining an exceptionally stately colonnaded temple, we unearthed some 100 clay statuettes, many unmistakably representing Mercury, Mars, and Hercules. Tacitus mentions just these three deities as being held by the Germans in especial esteem. Tacitus was thinking of the German gods Wodan, Ziu, and Donar. If proof of these identifications were needed it would be found in the days of the week, as they are named in Latin and in Teutonic languages alternatively.

Yet other cults contributed their deities to this great devotional area, as is indicated by a complete picture in elaborate relief of the birth of Mithras bringing light into the world. This relief was discovered practically undamaged in its temple. It is believed that the entire complex of temples, with all their altars, idols and offerings, was attacked and destroyed in A.D. 337, when there occurred the strengthening of the local Christian elements under Bishop Maximin. If this conjecture be true the latest excavations at Trier must be regarded as having furnished a most instructive example of the militant triumph of Christianity over deep-rooted Paganism. The extent of the area is still unknown, but it seems certain that it sank suddenly into ruin after a continuity of devotional history extending through several centuries.

☛ Illustrations appear on p. 14.

THE LORD MAYOR OF LONDON

OFFICIAL VISIT TO SWEDEN AND DENMARK

This afternoon the Lord Mayor of London, with the Lady Mayoress, Major and Sheriff and Mrs. Bowater, Mr. F. E. Newson-Smith, Chief Commoner of the Corporation, Major A. E. Wood, Swordbearer, Captain D. F. Massy, City Marshal, and Mr. W. T. Boston, Macebearer, will leave London on a visit in civic state to Sweden and Denmark, which will last until September 9.

The party will arrive by steamer at Gothenburg on Monday morning. After a luncheon given by Mr. Von Sydow, Governor of Gothenburg, they will proceed to Stockholm. On Tuesday there will be a reception in the Council Hall at which the Crown Prince of Sweden will be present, and other festivities will follow during the next two days.

At Copenhagen a long programme of hospitality will last from Friday, September 5, until Monday, September 8. The Lord Mayor and his party will be received by the King of Denmark on Saturday, September 6.

DEARER MILK

"WINTER" PRICE TO BEGIN ON MONDAY NEXT

The retail price of milk in London will be raised next Monday to 7d. a quart. It was stated in the trade yesterday that this is the winter price which comes into operation on September 1. The increase is 1d. a quart. The Amalgamated Master Dairymen, Limited, have sent the following notice to their members:—

It has been unanimously agreed by every section of the trade that the retail price of milk in London will advance to 7d. per quart commencing on Monday, September 1.

As you know, under the agreement made by the Permanent Joint Milk Committee, the price to be paid to the producer for the month of September is 4d. per gallon in excess of the summer price.

DENTIST'S DEATH IN SURGERY

The inquest on the body of Mr. WILLIAM FREDERIC FORSYTH, a dental surgeon, who was found dead in his surgery at Portland-place on Thursday, was held at Marylebone yesterday. The Coroner, Mr. H. R. Oswald, sat without a jury.

Mr. James Aikman Forsyth, of Bedford Court-mansions, W.C., said that his brother was 57. During the last three months he had had a very severe illness and had been receiving medical treatment. He had no worries that the witness knew of. Martha Walsh, housekeeper to Mr. William Forsyth, said that she had noticed a change in him since his illness. He had not been the same, but always assumed good spirits. On Thursday when she arrived at the house she noticed that all the blinds were down. She smelt gas and went into the room of Mr. Forsyth's partner. The only gas jet in the whole flat was turned on and Mr. Forsyth was lying dead in an armchair.

Medical evidence was given that death was due to coal gas poisoning. The CORONER said that Mr. Forsyth seemed to have been very depressed, but was not the kind of man to wear his heart on his sleeve. Those sort of people often suffered most. A verdict of "Suicide while of unsound mind" was recorded.

Obituary

MR. C. G. COLEBROOK

AN AUTHORITY ON AERONAUTICS

We deeply regret to announce that Mr. Charles Llewellyn Gerald Colebrook, the Aeronautical Correspondent of *The Times* for the past seven years, died at his home in Ealing yesterday, after a long illness, borne with extraordinary courage, at the age of 45. He had won his colleagues' admiration by his ability and their affection by his sterling personal qualities.

Born in 1885, the son of Mr. Charles William Colebrook, formerly of the Stock Exchange, who died in September last year, he was educated privately and at St. Mary's Foundation School, Whitechapel. He began his newspaper career on the *West London Observer*, and later joined the *Richmond Herald*. He was appointed chief reporter of the *Richmond Times* in 1907, and remained with that newspaper until 1915, when he became a member of the staff of the *Star*.

Colebrook's real opportunity as a writer came, however, after the War. In 1922 he joined the reporting staff of *The Times*, and in the following year was chosen to fill the post of Aeronautical Correspondent, which had fallen vacant. From the first his appointment was abundantly justified by his articles and comments in our columns on all that concerns aviation, and as editor of the monthly aircraft section of *The Times Trade and Engineering Supplement*. To his work he brought enthusiasm disciplined by shrewd and balanced judgment. He possessed a wide knowledge of aeronautics, gained partly by a keen personal interest in aviation from its earliest days, but mainly from service in the Royal Flying Corps and Royal Air Force during the War. He never was a pilot, a slight defect in vision precluding him from taking his wings (a matter to him of keen regret), but he lost no opportunity of keeping abreast of aeronautical development by flying as a passenger in the new types of aircraft which have been so lavishly produced in recent years.

Before the War his practical interest in aviation was manifested by his voluntary association with the Eclipse Manufacturing Company (Aeronautical and Experimental Engineers), Richmond, Surrey, who were engaged in producing a new type of aeroplane, and when he joined the Army, early in 1916, it was as a mechanic in the Royal Flying Corps. He was soon promoted, first to corporal and shortly afterwards to sergeant, serving during this period with No. 22 Squadron, R.F.C., in France. He came home in 1917 and took the technical course at the School of Military Aeronautics, Reading, where he secured "Excellent," the highest possible award. Commissioned as a Second Lieutenant, Technical, in November, 1917, he spent his last year of service in the War at the Stores Depôt at Milton, at the Aeroplane Repair Depôt at Farnborough, and finally in France as an inspector in the Aeronautical Inspection Department.

This practical experience, both in the field and in the workshops, of the Flying Services proved of inestimable value when Colebrook became a writer on aeronautics. It explains, what was puzzling to those who did not know his career in detail, the immense knowledge of the technical and military sides of aviation which was at his command. But this special knowledge would have been of little value if he had not also possessed in a high degree the ability to apply it to each event and each development in aviation. He was no mere recorder of events; indeed, it was his special gift, whether he was dealing with a military question, a technical problem, or an industrial development, to be able to direct the attention of his readers to the particular significance of the matter in hand, whether it was great or small.

To the end he was a keen student of aeronautics, and from his bed of sickness he continued to the last to contribute illuminating articles on the most important questions of aviation. His constant desire to add to his great store of knowledge was never better illustrated than by his determination to see for himself the new types of military aircraft, and particularly the new interceptor fighters, which were taking part in this year's Royal Air Force Display. Despite the fact that he had but recently undergone an operation from which there was no hope of recovery, and was unable to walk more than a few yards, he insisted on being taken to the dress rehearsal of the display, and not only saw the aircraft fly, but talked with the principal designers of the aircraft and engines regarding the special features of each. It was the last public appearance of that tall, alert figure, without which no aeronautical event, whether civil or military, had seemed to be complete.

Colebrook enjoyed the confidence of successive Secretaries of State for Air, of senior officers of the Royal Air Force, of the leaders of civil aviation, and of the aircraft industry. To the general body of the readers of *The Times* the Aeronautical Correspondent was known only by his writings; to all sections of the aviation world he was a notable and distinguished personality and to many a valued friend.

Looking back on his work for *The Times*, one cannot but be impressed not only by his quick journalistic sense of what was immediately interesting, but also by his ability to take the long view of all phases of air activity, military, civil, technical, and industrial. Among the more outstanding examples of his work were his articles on the home defence air exercises in 1927 and 1928, his periodic reviews of technical advancement, his illuminating comments on airship development, his graphic description of the death of Flight-Lieutenant S. M. Kinkead, R.A.F., in an attempt to break the world's speed record two years ago, and, finally, his narrative of the Schneider Trophy race last year. This last account was written in most trying circumstances, Colebrook's father having died almost at the very moment that the race was being run. He married in 1918, and the deepest sympathy will be felt for his wife and mother.

The funeral will be at Westminster Cemetery, Uxbridge-road, Hanwell, on Tuesday, after a short service at noon at St. Peter's Church, Mount Park-road, Ealing.

THE DOWAGER LADY DUNDAS

Evelyn Henrietta Lady Dundas of Arniston died yesterday at Arniston. She was the youngest daughter of Sir Graham Graham-Montgomery, Bt., and was married in 1893 to Sir Robert Dundas, third baronet, who died in 1910. Lady Dundas was confined to her London house in Prince's-gate since the early part of this year. Five weeks ago she was considered sufficiently recovered to make the journey to Scotland, but she had not been able to go out of doors since her return. She leaves one daughter, Miss May Dundas. Lady Dundas was a keen horticulturist, and was also interested in various local charities. The funeral will be at Borthwick Parish Church on Monday at noon.

MAULED BY A POLAR BEAR

CIRCUS TRAINER'S DEATH

(FROM OUR CORRESPONDENT)

HASTINGS, AUG. 29

Adolph Cossmeyer, 25, a young Czechoslovakian trainer, was mauled to death by a Polar bear at Bertram Mills's Circus at Hastings this morning. The circus has been closed for the remainder of its visit.

It appears that Cossmeyer, who is a son of the trainer of the same name, was washing one of the Polar bears when it turned and bit him in the face. He shouted for help, and an attendant ran to his aid with a pole, but Cossmeyer was beaten to the ground. His father and other attendants rushed to the cage with prongs and poles, and the bear was driven into a corner of the cage almost immediately; but it had inflicted terrible injuries on Cossmeyer before he was carried to safety. He was taken to the Royal East Sussex Hospital, where he died within an hour.

Mr. Bertram Mills stated that the trainer had been with their show since last Christmas. He was one of the cleverest trainers in the world. He, his brother, and an attendant were giving the bears their water bath with a hose. They reached a cage in which there was only one bear, and were watering him when either the trainer was knocked down accidentally by the bear or else slipped on the wet floor. There was evidently a scramble then, but as far as he could learn it was not a savage attack. He was perfectly certain that the bear was not maddened by the heat, and he was satisfied himself that it was playing. It seemed to be a terrible tragedy of brute force.

Mr. S. B. Mills, son of the circus proprietor, said that he did not think that it was the heat which caused the bear to attack Crossmeyer, as they had toured on the Continent, where the heat was far more intense. He could not account for it at all. He stated that the bear will not be destroyed.

COAL STRIKE OF 1926

BELATED AWARD ON POINT OF UNEMPLOYMENT

(FROM OUR OWN CORRESPONDENT)

CARDIFF, AUG. 29

Details of an important award relating to the national coal strike of 1926, which may have a far-reaching effect, are announced to-day. After the termination of the strike 14 members of the South Wales Colliery Craftsmen's Association in the Rhondda Valley claimed unemployment benefit amounting to a large sum. The case was heard by a court of referees, who found, as a fact, that the colliery at which the men were employed was open to the claimants on terms and conditions posted at the pithead, and that they did not present themselves for duty on May 1.

Reviewing the case, Mr. W. Addington Willis, the deputy umpire, observes that the evidence showed that the shop in which the claimants were employed previous to May 1, 1926, constituted a separate department within the meaning of the 1920 Act, and that the question to be determined was whether the claimants lost employment by reason of a stoppage of work due to a trade dispute in that department. With the exception of three, the men employed in that department were engaged on terms and conditions agreed by the Craftsmen's Association and the Coalowners' Association, independently of any other organization, and it was by no means clear that the notices posted at the colliery, and perhaps indiscriminately served upon individuals, operated as an offer of new terms to members of the Craftsmen's Association. These terms and conditions could not have applied generally to such members, and an adaptation and variation of them would have been necessary by negotiation between the Coalowners' Association and the Craftsmen's Association. Apart from this, under an agreement made on April 28 between the two associations it was stipulated that members of the Craftsmen's Association, if and when and in so far as required, should continue or resume work on the terms then operating. This, to the deputy umpire's mind, negatived the inference which the Court drew from the fact that the claimants did not present themselves for work on May 1. Their employers said there was no work for them to do. In face of these facts there was no evidence that the stoppage of work in the separate department was due to any dispute there. The claimants lost employment owing to the general stoppage of work throughout the colliery, and not owing to any trade dispute at the premises where they were employed.

CAR'S DOUBLE COLLISION

WOMAN STRUCK TWICE AND KILLED

Mrs. Lily Emmison was riding in the dicky seat of a two-seater car, driven by her son, Mr. John Irving Emmison, in Knowsley-road, Bootle, yesterday, when the car skidded, and Mrs. Emmison was struck in the face by the handrail of a tramcar, receiving severe injuries. The car immediately afterwards came into collision with a window-cleaner's cart, and Mrs. Emmison received further injuries, which proved fatal.

A horse attached to a cart bolted at Purley Way, Croydon, yesterday, and dragged the carman, Richard Bryant, 44, of Wilford-road, Croydon, off his feet. A wheel of the cart passed over Bryant's body and he died in Croydon Hospital.

In a collision between a motor-cycle and a van at the Magna Carta Bridge, Lowdham, Notts on Thursday night the cyclist, Leslie Graves, of Pym-street, Nottingham, was killed.

CAGE BIRDS AND THE HEAT

SUGGESTIONS OF R.S.P.C.A.

Cage birds are suffering from the effects of the heat wave, and bird-lovers are invited by the Royal Society for the Prevention of Cruelty to Animals to help in mitigating their discomfort. "Contrary to general belief," said an official of the society yesterday, "birds that come from warm climates do not relish this intense heat. Owners of cage birds should, therefore, keep them in the shade, provide them with lots of water, and regulate their diet. Basins of water in gardens or on window ledges for the use of outdoor birds are also recommended." Birds should on no acount be given cake or other delicacies which upset their digestion, an expert stated. The usual seed diet should be continued, leaving out hempseed, which is overheating. Plenty of green food is recommended.

WARNING TO MOTOR-CAB DRIVERS WHO REFUSE FARES

Complaints have been made regarding cab drivers standing at railway stations refusing fares, excusing themselves on the ground that they were not on the public highway. Scotland Yard last night issued the following statement in regard to the position:—

"The Commissioner of Police of the Metropolis desires to bring to the notice of all licensed motor-cab drivers and other interested parties that railway Acts passed this year provide that any railway station, the precincts thereof, and the approaches thereto within the limits of the London Hackney Carriage Acts, shall be deemed for the purpose of Section 35 of the London Hackney Carriage Act, 1831, to be a street or place. The effect of this legislation is that drivers of unhired motor-cabs at any railway station premises within the Metropolitan Police district and the City of London are subject to the law as regards hire in the same way as when they are on the public highway."

UNLAWFUL POSSESSION OF COCAINE

PAUL FREDERICK BOLCK, 49, canvasser for a laundry, of Tonsley-road, Wandsworth, was charged before Mr. Cairns at the South Western Police Court yesterday with being in possession without authority of 56 grains of cocaine and furthermore with offering to procure for a certain person ½lb. of the same drug. He pleaded guilty, and said in evidence that he was introduced to a man representing himself to be a dentist and offered to get him cocaine without realizing the folly of it. He knew nothing of it or of its value. Replying to the Magistrate, Inspector Read said for the purposes of this case a detective posed as a dentist. The prisoner, continuing, said that the detective showed him £32 in notes and said he could do with ½lb. He told him (the prisoner) that he was a sleeping partner in a firm of dentists. Sentence of three months' imprisonment was passed.

THE HEAT WAVE—continued from page 10, col. 4

flooding in the low-lying parts of the town, and many families had to be sheltered by neighbours.

The railway station at Buckie, Banffshire, which had been closed for some time, was set on fire by lightning. The flames were extinguished before they got a firm hold.

Fetteresso School, near Stonehaven, Kincardineshire was damaged during a heavy thunderstorm early yesterday morning. The bell tower on the school roof, masonry work, and 50 yards of stone wall dividing two houses were destroyed. Severe floods spread in lower parts of the town.

Widespread damage was caused by storms in the North of England and in Scotland yesterday.

Very severe thunderstorms have been experienced in North Yorkshire. There have been a series of three alarming storms in the area between Leyburn, Wensleydale, and Richmond. On Thursday evening two cloud bursts also occurred and extensive material damage was done. The inhabitants of Downholme were terrified when they saw coming down above their village a sheet of water 200 yards wide and a yard high. It swept like a cataract through houses and carried heavy stone walls headlong. The roads were torn up and many now resemble the dry beds of rivers, strewn as they are with huge boulders. Farmers lost a number of sheep.

Residents of Downholme and Bellerby had to take to their upper rooms until the floods had subsided. For over an hour a thunderstorm raged over Wensleydale and Northallerton last evening and rain fell in torrents.

Thunderstorms broke over Derbyshire, South Staffs, and North Worcestershire without appreciably reducing the temperature. In East Cheshire roads were flooded and harvesting stopped by one of the heaviest storms known in the district for many years.

Heat caused the death of the prize stock bull Chancellor after the Monmouth Show. This Hereford bull was owned by Mr. J. W. Davies, of Red House Farm, near Monmouth.

The Office of Works has decided that during the present spell of hot weather Kensington Gardens shall be kept open until 9 p.m. each day. This is only a temporary measure. The gardens usually close shortly after 8 o'clock

The Willesden Council have decided to permit all night mixed bathing in their open air swimming baths during the heat wave. The experiment began last night.

ARMY TRAINING INTERRUPTED

SOLDIERS SET TO SAVE DROWNING SHEEP

(FROM OUR CORRESPONDENT)

CATTERICK, AUG. 29

The combined infantry and tank exercise which began at 7 p.m. yesterday had to be abandoned shortly after it had started on account of the torrential rain which swept the scene of the operation, Halfpenny House and Hipswell Moor. The exercise was designed to practise tanks in the approach march by night followed by an attack at dawn in support of infantry. The 4th Battalion, Royal Tank Corps, and 2nd Battalion, The East Lancashire Regiment, were the actual participants in this operation, although for the purpose of the scheme several divisions were supposed to be engaged.

At 6 p.m. one of the heaviest storms within memory, accompanied by vivid lightning, and hailstones measuring over 1in. in diameter, descended on the luckless columns of infantry moving up to the assembly areas. Horses became almost uncontrollable with pain from the hailstones.

Although the tanks and East Lancashires on Hipswell Moor experienced the worst storm most of them had ever seen, the plight of the Machine Gun Concentration at Wath Gill was far and away worse. There, the Gillbeck had become a raging torrent by 8 p.m. This stream, normally about 3ft. wide, became wider than the River Swale in flood. The soldiers put on their bathing kit and, forming a living chain, waded into the raging torrent, rescuing the sheep as they floated helplessly past.

The machine-gun exercise which was due to take place this morning has been cancelled, and the machine-gun companies of the 13th Infantry Brigade at Wath Gill are returning to their barracks at Catterick Camp to-day instead of on Sunday.

In the Aldershot area, owing to the heat, the Higher Command decided that a truce should be declared in the present hostilities between the Northland and Southland forces during the hottest period yesterday. The men had been fighting in shirt sleeves, but a few were overcome and collapsed. But for these casualties the initial part of the operations was brought to a satisfactory conclusion.

MANY DEATHS FROM THE HEAT

HARVEST WORK STOPPED IN LINCOLNSHIRE

A large number of deaths, either directly due to or accelerated by the heat, were reported yesterday.

Many persons prostrated by the heat were treated in the London hospitals, and in the Spalding district of Lincolnshire so many men and women collapsed in the harvest fields that work during the day was suspended in a number of places.

Deaths reported yesterday included the following:—

Henry Featherstone, 65, collapsed while haymaking at Thurgarton, Nottinghamshire.

James Miller, of Hemel Hempstead, while working on a corn rick at King's Langley, Herts.

Robert Anker, 49, agricultural labourer, while working on a farm at Whittlesey, Isle of Ely.

William Smith, 69, a farm labourer, at Hare-street, Buntingford, Herts.

Frederick Pevley, of Shepreth, and Jack King, of Melbourn, roadmen employed by the Cambridge County Council.

James Carter Parsons, 70, a plasterer, of Worthing.

Philip Vasselin, a young clerk, who collapsed on returning from a day's fishing at St. Clement's, Jersey, on Thursday night.

Mr. W. Foster, a retired lace manufacturer, of Nottingham.

Harry Wolmsley, 60, of Truman-street, Nottingham.

Arthur Bailey, 73, a retired coal merchant, of Scarborough, while bathing at Scarborough.

William Harwood, 66, while working in a turnip field at Folkingham, Lincolnshire.

John Grange Shrosbree, 77, of Gloucester-road, Finsbury Park, N., on the platform at Russell-square Station of the Piccadilly Tube.

Patrick Dillon, aged 55, of Walton-street, S.W., while working on the Geological Society's new building at Exhibition-road, W.

THE WEATHER AND COAL PRICES

(FROM OUR OWN CORRESPONDENT)

MANCHESTER, AUG. 29

A second meeting this week of the Lancashire and Cheshire Coal Owners' Association was held here to-day to consider the question of a seasonal advance in the price of domestic supplies of coal. It was decided that in view of the present state of the weather the prices of house coal should not be advanced until a later date.

95 DEGREES IN PARIS

(FROM OUR OWN CORRESPONDENT)

PARIS, AUG. 29

Hot weather continues to be experienced all over France, and there are no present indications of a fall in the temperature. The shade temperature in Paris to-day reached 95deg., the highest recorded this year. At Bayonne the temperature was 97deg.

Five deaths due to the heat are reported from the provinces, and in Paris itself an increasing number of persons suffering from sunstroke are being taken to hospital. Several explosions in various parts of the country, causing much material damage, are also attributed to the heat.

CARS OF 1931

MORRIS MODELS AND PRICES

(FROM OUR MOTORING CORRESPONDENT)

Each year Morris makes cars of better value—an incontestable argument against the statement still put forward by some that the British motor manufacturer is apt to shelter himself behind the measure of safeguard afforded. For the new season there are several fresh models of complete cars and in a number of cases reduced prices.

Prices range from £125 for the new 2-seater Morris Minor to £340 for the Morris Isis Six saloon, while in between these there are three other models of Morris Minor, six Morris-Cowleys, three of the new Morris Major Six, five models of the Morris-Oxford Six, and one more of the Morris Isis Six.

Taking the smallest and least expensive model, the Morris Minor 2-seater is one which should undoubtedly appeal to those who want speed with economy. It should do its 50 miles to the gallon of petrol and about 1,500 to the gallon of oil. The body is for two full-grown persons, while it will take a fair amount of luggage. It has a hood and side screens. There are the Morris Minor tourer and the two saloons—fabric and coachbuilt. On all three models there are two doors, and the forward edges of the doors slope towards the front downwards, which plan facilitates entrance and exit by giving increased toe room. The coachbuilt saloon can now be had in black as well as blue. The panelled saloon has a folding head. The respective prices of the tourer, the fabric saloon, and the coachbuilt saloon are £130, £135, and £140.

It may be recalled that the Morris Minor engine has four cylinders of 57 and 83 mm., which give it a capacity of 847 c.c. The camshaft is overhead, being driven by spiral bevel gears, and the crankshaft has a roller type bearing forward and a large plain bearing at the back. The connecting rods are of steel and the aluminium pistons have three rings each. Ignition is by a six-volt battery and a coil, and there is advance and retard control by the steering column. Engine, single-plate toggle-operated dry clutch, and three speed centrally controlled gearbox are in a unit. The oil is delivered to the engine bearings under pressure, and there is an accessible outside filter. The drive to the spiral bevel rear axle is by a propeller shaft with fabric disk joints. The foot brake operates shoes in all four brake drums, and cables are used for the application. A hand brake works on the transmission. The springs front and back are half-elliptical and have frictional shock absorbers. Wheelbase and track measure 6ft. 6in. and 3ft. 6in. As I know from experience the saloon will do comfortably 20, 35, and 50 miles on hour on first, second, and top, while I have had the car running at 57 under favourable conditions, with the engine quite happy.

The Morris-Cowley chassis is too well known to need description here, but there are one or two important alterations to note. Apart from a taller radiator and better body lines, the cylinder head has been designed for higher efficiency and the valves lightened. Distinct advance is shown in the grouping of the chassis lubrication. Now, in a few minutes, the whole chassis can be oiled by lifting one of the back floor-boards and using a gun on a battery of nipples placed on the top of the back axle case. The brake gear and the steering have been altered. The shoes on the four-wheel system are compensated for wear by a single butterfly nut, which is just under the front floor-boards, while there is another nut for the adjustment of the handbrake shoe. Cam-type steering has been fitted.

All the Morris-Cowleys have been reduced in price. The coupé with folding head costs £180, and the saloons with fixed head and folding head, £185 and £190 respectively. The Traveller's saloon may well be mentioned here, as it is a Morris-Cowley. It sells at £199. It will take a large quantity of samples, while for week-ends or on holidays it can be run as a standard model. The refinements of the latest Morris-Cowleys are incorporated in it.

A NEW SIX

The new Morris Major Six sells as a salonette in black fabric at the remarkable price of £215. It carries four persons as against five in the coach-built saloon, which with a folding head sells at £225, but scores in maximum speed owing to lighter weight. The third model is a coupé with folding head at £220. The wheelbase and track of this chassis are 8ft. 9in. and 4ft. The engine is of similar type to that of the Morris-Oxford Six; in fact the chassis are to some extent on the same lines. The six-cylinder engine has a piston diameter and travel of 63.5 and 102 mm., which make the capacity just under two litres. Although the nominal or taxable horse-power is 14.9, about 45 is given off as a minimum on the brake at 3,200 r.p.m. The crankshaft runs in four bearings, the connecting rods are of steel and the three-ringed pistons of aluminium, and the valves are at the side, while the combustion spaces are of patented anti-detonating formation and completely machined. The hollow camshaft runs in three bearings and is driven by a duplex roller chain, which also drives the dynamo and water pump. The tappet guides are made to be easily removable in two units. The water pump is in tandem with the dynamo and a proper temperature is maintained by calorstat-operated automatic radiator shutters. There is full forced feed lubrication and the chassis oiling is by grouped nipples. The inlet and exhaust manifolds are cast together and there is an air cleaner, which not only saves wear in the engine but prevents fumes entering the body. The distributor for the battery and coil ignition is driven from the rear of the accessible dynamo. I like the plan of supporting the starter motor pinion on either side. There is a control for the mixture strength by the steering column. The multi-plate clutch has cork inserts and runs in oil supplied by the engine. As on all Morris car chassis, there are three forward speeds. The propeller shaft is enclosed and final drive is by spiral bevel. Cam steering is provided, the springs are half-elliptical and have frictional shock absorbers, and the petrol tank at the back of the chassis holds 11 gallons. There is an electrically operated dial gauge in the instrument board. There are six brakes and the four-wheel ones can be adjusted by a single winged nut, while individual regulation can also be made. The cross shaft has wisely been mounted in self-aligning bearings.

The Morris Oxford Six has a longer wheelbase and wider track—namely, 9ft. 6in. and 4ft. 8in. The four-wheel brakes work on the proved Lockheed hydraulic system, and the hand brakes at the back through cable mechanism, which can be adjusted from the driving seat while the car is in motion if desired. The petrol tank holds 12 gallons and is fitted with a pebble guard. The half-elliptical springs have double-acting hydraulic shock absorbers. Examples of price are the coupé, with sliding head, at £285, and the fabric and coachbuilt saloons at £265 and £275.

The Morris Isis Six has the same wheelbase and track, but has an overhead valve and camshaft six-cylinder engine of nearly 2½ litres capacity. This engine now has a breather fume consumer and air filter in the cylinder head. Apart from making travelling much more pleasant, this filtering device should save considerable mechanical depreciation in coastal areas and abroad where there is much sand.

I have already given the price of the saloon. Louvres of safety glass have been fitted to all the windows, so that these can be lowered an inch or so for ventilation without causing draughts. The tourer costs £330. The crankshaft of the Morris Isis Six engine runs in four bearings, and the overhead camshaft in three. The valves are inclined. The duplex roller chain which drives the camshaft is automatically tensioned, drives two auxiliary shafts, from which the oil pump, distributor, dynamo, water pump, and fan are rotated, and is so arranged that the cylinder head can be lifted without disturbing the timing or having to remove the chain or alter its adjustment. There is forced feed lubrication, the air supply through the radiator is automatically controlled, the cleaning head on the top of the engine preheats the air to the carburettor, the distributor for the ignition is at clyinder head level, and the pinion and toothed flywheel rim for the starting are constantly lubricated—all sound points. The multi-plate cork insert clutch runs in oil, and the propeller shaft has Spicer universal joints. There are cam steering, a 15-gallon petrol reservoir and autovac tank, and fully compensated Lockheed hydraulic brakes.

With the increasing export of chassis as opposed to complete cars, Morris Motors, Limited, wisely quote chassis prices, and these for the Morris Minor, Morris-Cowley, Morris Major Six, Morris-Oxford Six, and Morris Isis Six are respectively £100, £125, £160, £185, and £250.

The remaining productions of the Cowley works comprise the 5cwt. van, which has a chassis similar to the Morris Minor; the 8cwt. Morris Light Van, and the 8 h.p. Fire Tender. This last remains unchanged and sells complete at £170. The 8cwt. model has now a more powerful engine of 14/32 horse power, and the van, which has a body capacity of 78 cubic feet, has in consequence more speed.

THE WEATHER

WARM: PERHAPS THUNDER

Meteorological Office, Aug. 29

GENERAL INFERENCE FROM OBSERVATIONS AT 7 P.M.—An anticyclone is centred over the Baltic, and there is another north-west of the British Isles. A vigorous depression north of the Azores will probably move north-east. Weather will be fair and very warm at first in East and South-East England, but thunderstorms may occur and be followed by cooler weather. Rather unsettled and cooler weather, with some rain and local thunder, is likely in the North and West.

Forecasts for To-day

LONDON, ENGLAND, S.E., E.—Wind south-easterly or variable, light; fair and very warm at first; perhaps thunderstorms and cooler conditions later; local mist.

WEEK-END FORECAST FOR THE BRITISH ISLES.—Variable; thunderstorms.

SEA PASSAGES

ENGLISH CHANNEL (crossings from Southampton, Newhaven, and Weymouth).—Wind variable or northerly, light; mainly fair; perhaps thundery rain; local mist or fog early and late; sea slight.

STRAITS OF DOVER, SOUTHERN NORTH SEA (crossings from Harwich and Thames Estuary).—Light south-easterly or variable breeze; fair but local mist or fog early and late; sea smooth or slight.

FLYING PROSPECTS

AIR ROUTES (London-Paris-Brussels-Cologne-Amsterdam).—South-easterly winds, 5 to 10 m.p.h. at surface, 10 to 15 m.p.h. at 2,000ft. Fine apart from local fog early, local thunderstorms later. Visibility 500 yards locally at first, improving to 4-8 miles generally.

Sun rises, 6.10 a.m.; sets, 7.51 p.m.
Moon rises, 2.38 p.m.; sets, 10.15 p.m.
Lighting-up time, 8.51 p.m.
High water at London Bridge, 7.3 a.m. and 7.12 p.m.

TO-MORROW

Sun rises, 6.11 a.m.; sets, 7.49 p.m.
Moon rises, 3.54 p.m.; sets, 10.47 p.m. First quarter 12.56 a.m.
Lighting-up time, 8.49 p.m.
High water at London Bridge, 7.46 a.m. and 8.1 p.m.

LONDON OBSERVATIONS

KENSINGTON PALACE, AUG. 29, 7 P.M.—Bar., 1017.1mb. (30.03in.), falling slowly; temp., 85.5deg.; humidity, 65 per cent.; wind, S., light; weather, fine.

Thursday, 7 p.m., to Friday, 10 a.m.—Min. temp., 65deg.; rainfall, nil.

Friday, 10 a.m. to 7 p.m.—Max. temp., 92deg.; rainfall, nil.

Sunshine at Kew, 10.3 hours.

DEEP EARTH TEMPERATURE

The temperature of the earth 4ft. below the surface at Greenwich at noon yesterday was 58.1deg.

The temperatures at Edinburgh, taken at 9 a.m. yesterday, were:—1ft., 58.7deg.; 4ft., 56.3deg.; 12ft., 51.9deg.

SUNLIGHT

The sunlight (ultra-violet rays) figures for the 24 hours ended 5 p.m. yesterday, supplied by the Sunlight League, were:—

Clacton, 7; Lowestoft, 8; Margate, 11; Torquay, 5; Ventnor, 15½.

HEALTH RESORTS

The following reports of weather at health resorts yesterday were received last night. The rainfall is for 24 hours up to last evening:—

Stations	Sunshine	Rainfall	Temp. Min.	Temp. Max.	Weather (Day)
	Hrs.	Mm.	Deg.	Deg.	
EAST COAST					
Scarborough	8·8	—	54	71	Fine.
Bridlington	8·8	—	57	77	Fine.
Mablethorpe	10·7	—	60	73	Bright.
Skegness	11·5	—	64	74	Bright.
Hunstanton	10·7	—	68	86	Bright.
Cromer	11·1	—	66	90	Bright.
Yarmouth	10·7	—	61	76	Bright.
Lowestoft	10·9	—	59	81	Bright.
Felixstowe	10·6	—	58	76	Bright.
Dovercourt	11·3	—	61	79	Bright.
Walton-o-N.	10·7	—	60	76	Bright.
Clacton	11·1	—	64	75	Bright.
Maldon	11·0	—	55	86	Bright.
Southend	11·2	—	65	90	Bright.
Margate	11·1	—	65	87	Bright.
Ramsgate	11·1	—	67	79	Bright.
Deal	11·0	—	61	81	Bright.
Dover	11·2	—	63	79	Bright.
SOUTH COAST					
Folkestone	11·0	—	66	87	Bright.
Hastings	11·3	—	69	84	Bright.
Bexhill	11·1	—	63	81	Bright.
Eastbourne	11·3	—	64	79	Bright.
Brighton	10·9	—	66	77	Bright.
Worthing	10·8	—	66	78	Bright.
Littlehmptn.	11·3	—	64	79	Bright.
Bognor R.	11·0	—	67	76	Bright.
Southsea	10·7	—	66	81	Bright.
Sandown	10·9	—	65	74	Bright.
Ventnor	11·3	—	69	77	Bright.
Bournemth.	10·8	—	61	82	Bright.
Weymouth	10·7	—	65	77	Bright.
Sidmouth	8·6	—	63	72	Fine.
Exmouth	7·6	—	63	77	Fair.
Teignmouth	8·1	—	63	75	Fine.
Torquay	6·7	—	62	76	Fair.
Paignton	7·0	—	60	75	Fair.
Jersey	8·7	—	69	76	Fine.
Guernsey	8·8	—	68	78	Fine.
Plymouth	1·9	—	62	74	Cloudy.
Falmouth	0·5	1	61	69	Dull, some rain.
Penzance	0·1	3	61	69	Dull, rain.
WEST COAST					
Douglas	1·2	5	56	66	Cloudy, some rain
Morecambe	5·5	1	60	72	Thunder showers.
Blackpool	3·4	—	59	68	Cloudy.
Southport	6·2	—	59	68	Fair.
Wallasey	3·8	1	59	70	Cloudy, showers.
Prestatyn	3·5	—	60	69	Cloudy, mist.
Rhyl	2·9	—	—	67	Cloudy, mist.
Colwyn Bay	0·8	—	60	65	Dull.
Llandudno	0·4	—	60	66	Dull.
Aberystwyth	—	1	60	67	Dull, fog, rain.
Tenby	—	1	61	71	Dull, some rain.
Weston-s-M.	10·3	—	61	79	Bright.
Ilfracombe	0·9	—	61	72	Cloudy.
Bude	0·6	2	58	71	Dull, rain.
Newquay	0·6	1	59	68	Dull, showers.
St. Ives	1·5	1	55	65	Cloudy, showers.
Scilly Isles	0·9	4	57	63	Dull, rain, fog.
INLAND					
Harrogate	4·6	0·3	59	80	Cloudy, storm.
Ilkley	5·4	4	63	81	Mainly fair, storm.
Buxton	7·0	5	58	82	Thunderstorm.
Woodhall S.	9·6	—	63	88	Fine.
Shrewsbury	6·8	—	53	85	Fog early, fair.
Leamington	9·7	—	60	89	Fine.
Malvern	10·4	—	65	89	Bright.
Ross-'n-Wye	8·0	—	64	86	Fine.
Cheltenham	10·7	—	63	88	Bright, squally.
Bath	10·8	—	62	87	Bright.
Tunbridge W	11·5	—	65	88	Bright.
SCOTLAND					
Lerwick	—	25	54	55	Dull, storm.
Nairn	—	18	51	58	Dull, rain.
Banff	—	4	54	57	Dull, storms.
Stonehaven	1·4	45	56	66	Storms, hail.
St. Andrews	—	27	57	61	Dull, storm.
N. Berwick	—	22	57	61	Storms, hail.
Dunbar	—	33	57	59	Storm, hail.
Oban	0·4	25	55	63	Dull, rain.
Troon	0·2	6	57	67	Thunderstorm.

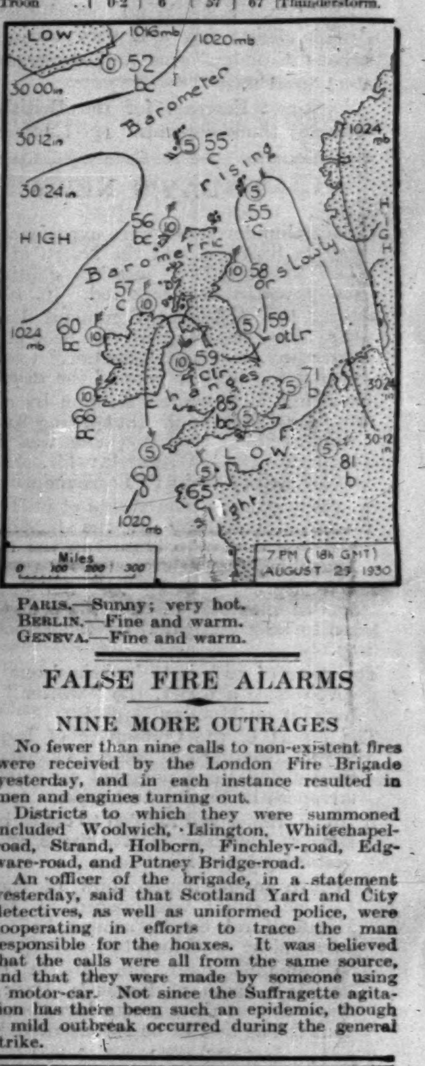

PARIS.—Sunny; very hot.
BERLIN.—Fine and warm.
GENEVA.—Fine and warm.

BRITISH DYESTUFFS

THE ACT OF 1920

(FROM OUR OWN CORRESPONDENT)

MANCHESTER, AUG. 29

The issue to-day of the Dyestuffs Development Committee's report was followed by a meeting here of the Council of the Colour Users' Association. The proceedings were private, and no information was forthcoming at the close, the officials stating that any communication would be made next week. This is taken to mean that the association is considering the steps to render effective its policy with regard to the forthcoming expiry of the period of operation of the Dyestuffs Act of 1920, as was indicated at the annual meeting of the association in Manchester a few weeks ago.

British textile manufacturers and other users of dyestuffs are strongly opposed to a renewal of the protective legislation instituted for the benefit of the dyestuffs manufacturers after the War, ostensibly on grounds of national safety.

UNSUCCESSFUL ATTEMPT TO SWIM CHANNEL

Undeterred by failure in previous years, Dr. G. B. Brewster, of London, made another attempt yesterday to swim the Channel. The Dover Town Gold Cup is offered to the first swimmer to cross from Dover to France. At 5.50 a.m. he left Dover by motor-boat for the South Foreland, and he entered the water about 6.30. The sea was calm and the weather was ideal, except for a slight mist overhanging the sea. But at 2 p.m. he was forced to give up the attempt owing to sickness. He was then nine miles off the coast between Dover and Folkestone, an ebb tide having carried him westward. On returning to Dover by motor-boat he expressed his determination to make another attempt.

FALSE FIRE ALARMS

NINE MORE OUTRAGES

No fewer than nine calls to non-existent fires were received by the London Fire Brigade yesterday, and in each instance resulted in men and engines turning out.

Districts to which they were summoned included Woolwich, Islington, Whitechapel-road, Strand, Holborn, Finchley-road, Edgware-road, and Putney Bridge-road.

An officer of the brigade, in a statement yesterday, said that Scotland Yard and City detectives, as well as uniformed police, were cooperating in efforts to trace the man responsible for the hoaxes. It was believed that the calls were all from the same source, and that they were made by someone using a motor-car. Not since the Suffragette agitation has there been such an epidemic, though a mild outbreak occurred during the general strike.

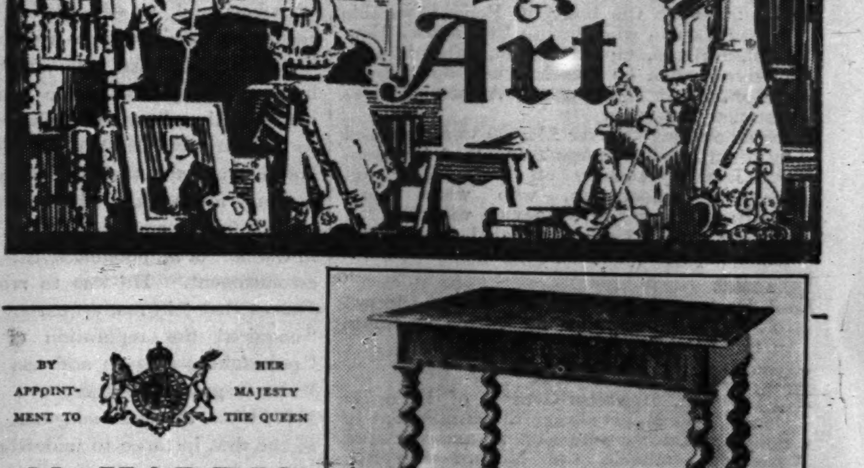

BY APPOINTMENT TO HER MAJESTY THE QUEEN

M. HARRIS & SONS

44 to 52 NEW OXFORD STREET, LONDON, W.C.1

OVER 100 ROOMS

GENUINE ANTIQUE FURNITURE

By Appointment to His Majesty The King.

LEGGATT BROTHERS

FINE PICTURES

30 ST. JAMES'S STREET, LONDON, S.W.1

Established 1820 Telephone: Regent 0372

By Appointment to Her Majesty, The Queen.

VICARS BROTHERS

Established 1874

12, OLD BOND STREET, LONDON, W.1

Wanted:

Canadian and American pictures especially landscapes by Kreighoff

Seedsmen by Appointment.

BULBS

HYACINTHS, TULIPS, NARCISSUS, ETC.

CATALOGUE POST FREE

Carters TESTED SEEDS LTD

RENOVATE LAWNS

Carters Tested Grass Seeds, Grass Fertilisers and Worm Killer are used exclusively at Wimbledon, Queen's Club, and by the leading Bowling, Football, Cricket, Tennis and other Sports Clubs throughout the country.

Lawn Booklet Post Free from

RAYNES PARK, LONDON, S.W.20.
134 Regent Street, W.1. 115 Cheapside, E.C.
129 High Holborn, W.C.1. 53A Qn. Victoria St., E.C.

Toogood's

BEAUTIFUL FLOWERING BULBS

are large hand selected Specimens which will produce in your home and garden a grand display of blossoms from Christmas onwards, just when flowers are the more appreciated because of scarcity.

PLANT NOW IN BOWLS OR POTS

Toogood's Roman Hyacinths, from 6/- doz. 45/- 100
Toogood's Paper-white Narcissus, from 2/- doz. 14/- 100
Toogood's Forcing Hyacinths, varied colours, from 4/6 doz. 35/- 100
Toogood's Early Forcing Tulips, from 2/- doz. 14/- 100
Toogood's Freesias, from 1/3 doz. 8/6 100
Toogood's Lilium Longiflorum, from 1/4 each. 15/- doz.

BRITISH GROWN BULBS
Narcissus, Tulips, Snowdrops, &c.

For particulars of other varieties and how to grow them write for fully illustrated Catalogue, post free from:—

TOOGOOD & SONS, LTD.
The King's Seedsmen,
SOUTHAMPTON.
Est. 115 years.

LAWNS

SOW LAWN GRASS SEED NOW.
Write for free book, "Lawns, Sports Grounds and Meadow Lands" (Autumn edition). Written by experts who devote their whole time to Grass Production for all purposes. Those with Lawns or about to make them; Sports Club Secretaries, etc., should not be without it.

Lawn Grass Seed. Samples sent free on application. All orders carriage paid.

MACDONALD
GRASS EXPERT
HARPENDEN

TRUST A THORNYCROFT WITH YOUR TRANSPORT

LORRIES, VANS, TIP WAGONS, Etc., for 1½ to 10-ton loads. OMNIBUSES and COACHES for 20 to 68 passengers.

Our 34 years' experience is at your disposal. Let us send you particulars of our vehicles best suited to your own requirements.

JOHN I. THORNYCROFT & CO., LIMITED
THORNYCROFT HOUSE, WESTMINSTER, LONDON, S.W.1

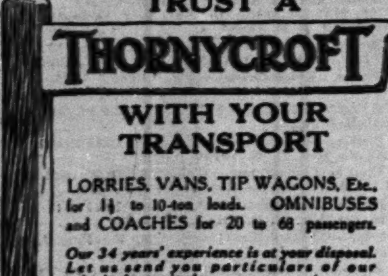

LE TOUQUET
THE HERMITAGE
GRAND LUXE
Facing Casino
TAXES ABOLISHED

WINTER at
DINARD
(Brittany)
MICHELET HOTEL
Incl. from 6/6

THE SALE ROOM

SILVER AND JEWELS

Hurcomb's sale yesterday at Calder House, Piccadilly, included over 500 lots of silver, jewels, and books. Among the more important lots were the following:—A pair of Queen Anne candlesticks, 23oz., which were sold at 93s. per oz.—£106 19s. (Freeman); another pair, William III., 1698, 25½oz., sold "all at"—£127 10s. (S. H. Harris); a George II. plain salver, 140¼oz.—£187 5s. 3d. (Oliver); four George II. circular salts, 24½oz. at 120s.—£147 (Schwertzee); a George III. kettle, lamp and stand, 84oz. at 25s. 6d.—£107 2s. (Freeman); a single-row pearl necklace, with sapphire and diamond snap—£240 (Vaughan); a diamond spray brooch—£154 (Wine); a diamond wing hair ornament—£150 (Brotherton); an Empire mantel striking clock—£142 (N. Spero); and an eighteenth-century tapestry picture—£126 (A. Axford).

Court News

The Swiss Minister has left for Switzerland and will be away until the end of October. During his absence the Counsellor of the Legation, M. de Sonnenberg, will be Chargé d'Affaires.

The Marchioness of Titchfield has left 16, Portman-square for Scotland, where she will remain for a month.

The Earl and Countess of Lucan left 10, Gloucester-place yesterday for the Continent. They will be away for about a month.

Countess Brassey left Dover on Thursday for Switzerland.

The Countess of Effingham sailed yesterday in the Avelona Star for Lisbon.

The Dowager Viscountess Hambleden will leave 28, Wilton-crescent on Tuesday for Scotland.

Lady Mary Hope left 14, Eaton-square on Wednesday for Scotland.

The Bishop of Winchester has left for Switzerland to attend the annual meeting of the Continuation Committee of the Stockholm Conference on Life and Work at Vevey.

Lord and Lady Erskine of Restormel and the Hon. Victoria Erskine are leaving Spratton Hall, Northampton, to pay visits in the North of England and in Scotland.

Lord and Lady Grantley will return to Weeke Manor, Winchester, to-day from Ostend and Holland.

Lady Hillingdon will return to Wakefield Lodge, Stony Stratford, to-day from her cruise to the Northern Capitals and Norway.

Lady Denman left 43, Upper Grosvenor-street on Thursday for Scotland.

Captain the Hon. James Stewart, M.P., and Lady Rachel Stewart have left Darnaway Castle, Morayshire, for Grantully Castle to stay with Admiral of the Fleet Earl Beatty and Countess Beatty. They will return to London on September 4.

Sir Ronald and Lady Storrs are leaving London this evening for the Continent and Cyprus.

Sir William and Lady Max-Muller will return to London early next month from the Continent.

Sir Egerton and Lady Hamond-Graeme will leave London to-day for abroad.

Mrs. Robin Grosvenor gave birth to a daughter at 27, Chester-terrace, Regent's Park, on August 28.

Mr. Robert Mathias is sailing with his two younger sons in the Aquitania for a tour in the United States and Canada.

THE SCIENCE MUSEUM

NEW CONFERENCE HALL FOR LECTURES

The new Conference Hall added to the Science Museum, South Kensington, is now almost completed, and the Office of Works hopes to hand it over in about a month's time for the inauguration of scientific lectures this winter. Unlike most of the public museums, the Science Museum has for some years promoted public lectures in a small demonstration room in preference to lectures in the galleries by peripatetic guides. Lectures in the galleries are considered to be made largely unnecessary by the fullness of labelling devoted to exhibits, and the sedentary lectures are found to attract roughly three times as many listeners as the tours still made by staff lecturers.

The small room used in the past for lectures will continue to be of service for parties of not more than 60. The new Conference Hall will hold an audience of 200, and is equipped with a cinema, a magic lantern, and a well-provided bench for physical and chemical demonstrations. Where the group attending a public lecture appears likely (as often occurs during holiday seasons) to exceed 60 in number, the new hall will naturally be put to use, but its chief object will be the housing of more technical audiences to whom scientists may deliver discourses of a more advanced character. It is hoped that scientific societies will avail themselves of it, as well as special visiting groups from schools, technical institutes, or industrial firms. Upon two nights a week the Conference Hall will be open until 10 p.m., with the rest of the museum, but it remains to be seen whether evening lectures in Kensington appeal to the scientific public.

Arrangements have for some time been in existence whereby the B.B.C. announces new scientific exhibits of importance. The museum has arranged to reciprocate in the autumn by providing a temporary display in the main entrance hall to illustrate the popular lectures on astronomy which Sir J. H. Jeans is to broadcast. Certain scientific studies, such as biology, fall outside the scope of the museum, but if the precedent set by the astronomy demonstration appears popular other relevant B.B.C. courses will be accompanied by similar displays at the museum.

WILD DUCKS IN LINCOLN'S INN

FLIGHT OF THE MOTHER

(FROM A CORRESPONDENT)

The issue of *The Times* for June 24 told how a drake and duck mallard took up their quarters in the pond in New-square, Lincoln's Inn. The first visit was on April 29, and seven eggs were laid during May, the drake being most assiduous in his attentions to the duck in the meantime. The male bird, however, has not been seen since June 9. On June 21 three ducklings were hatched, two males and one female, and it is now possible to report that they are in good plumage and progressing splendidly. They have nearly grown to the size of their parents.

About August 16 an abortive attempt was made by the under-gardener to place a ring on the leg of the mother for the purpose of identification. The lady became so annoyed at this unwarrantable outrage on her personal liberty that she would not even submit to being caught, and in great indignation flew away, leaving her offspring, who, being young and helpless, had to submit to the placing of rings high up on their legs. They are, however, as yet gaily swimming about the pond, and, as the old gardener observes, are making it into a "bonny mess."

It is feared that they may in due course take flight. A learned lawyer in Lincoln's Inn, versed in ornithology, has, I believe, given it as his considered opinion that these young adventurers will probably take their departure so soon as cold weather sets in, which he expects to happen in November. On the other hand, as they are receiving "the dole" in the form of a liberal ration of corn and bran, they may perhaps postpone their departure and, let us hope, may visit us again.

A photograph appears on page 14.

SOUTHPORT SHOW

The streets of Southport last night were thronged with people carrying huge bunches of flowers purchased at the close of the three days' show. Leading exhibitors say that large volumes of orders were received, the number comparing favourably with previous years.

Miss M. Sawbridge (sister) was among the chief mourners at the funeral service for Mr. C. W. Sawbridge on Tuesday.

FORTHCOMING MARRIAGES

MAJOR D. BERESFORD-ASH AND LADY HELENA ROUS

The marriage between Major Douglas Beresford-Ash and Lady Helena Rous, youngest daughter of the Earl and Countess of Stradbroke, will take place at St. Martin-in-the-Fields on Wednesday, September 17, at 2.30.

MR. ALAN LEGGE AND MISS PERRY

The engagement is announced between Alan Legge, of Sierra Leone, son of the late John Legge, of Melbourne, and stepson of Sir Albert Kitson, C.M.G., and Mary Joyce, daughter of Mr. and Mrs. Howard Perry, Tong Firs, Shifnal.

PAYMASTER LIEUTENANT H. J. REEDER, R.N., AND MISS COLVILL

The engagement is announced between Paymaster Lieutenant Herbert John Reeder, Royal Navy, second son of Mr. and Mrs. Charles C. Reeder, Plymouth, and Sheila, elder daughter of the late John Colvill and Mrs. Colvill, Bellgrove, Campbeltown, Argyllshire.

MAJOR W. R. MACKENZIE AND MRS. AUBERT

The engagement is announced between Major Warren Rawson Mackenzie, D.S.C., son of Colonel F. F. Mackenzie, C.B., of Ramslade, Bracknell, Berks, and 6, Second-avenue, Hove, Sussex, and Mrs. Aubert, of Syosset, Long Island, New York.

MR. R. A. HIGHMOOR AND MISS M. C. CAIRNS

The engagement is announced between Richard Anthony, son of Dr. and Mrs. Highmoor, of Bramerton, Norwich, and Margaret Combat, youngest daughter of Mr. and Mrs. Cairns, of Ellon, Aberdeenshire.

MR. R. A. D. FOSTER AND MISS BURNETT

The marriage between Mr. R. A. D. Foster and Miss Burnett will take place at Aberdeen on Saturday, September 6, at 2.30 p.m.

MR. A. W. HALL AND MISS R. MACILWAINE

The marriage of Allan W. Hall, of Beech Farm, North Cave, son of Mr. and Mrs. A. B. Hall, and Renée, daughter of Mr. and Mrs. A. W. MacIlwaine, will take place quietly at Elloughton Church, on Tuesday, September 30, at 11 a.m.

The marriage arranged between Mr. Edward Alan Cracroft and Miss Alice Laurie will not take place.

LONDON GARDENS

ATTRACTIVE DISPLAY AT WESTMINSTER

The fifth annual flower show organized by the London Gardens Guild opened yesterday afternoon in the Royal Horticultural Society's new hall in Greycoat-street, Westminster. In spite of the hot weather, the body of the hall was well filled with the competitive exhibits. Around the walls and in the hall were groups of flowers and sundries arranged by the trade which enhanced the attractive display of flowers. The exhibition will be open to-day from noon to 6.30.

The most attractive exhibits were the large groups of flowers staged by municipal authorities and the floral displays of the local garden societies. Camberwell Borough Council were awarded the first prize for a fine group containing dahlias, gladioli, Michaelmas daisies, roses, lilies, and *Helenium*, and worthy of mention were the displays of Bermondsey, Lambeth, and Southwark. The successful local garden society was the Camberwell Gardens Guild with a mixed group of all kinds of herbaceous plants and roses, and the Hounslow and District Gardens Guild also staged an attractive exhibit including water-lilies. In the class reserved for Post Office societies, the Mount Pleasant Horticultural Society staged a nice group chiefly consisting of mixed annuals. In the class for other staff societies the Civil Service (Acton) Horticultural Society was a successful competitor with a collection consisting chiefly of gladioli, Chinese asters, chrysanthemums, and dahlias.

In the 19 classes for individual exhibits from amateurs' gardens in Greater London good quality was displayed, though the flowers showed the effect of the heat wave, and in most cases the competition was keen. Among the successful competitors the following may be mentioned:—Miss G. Clampett, Oxted, with good vases of annuals, including well-grown *Phlox Drummondi*; Mr. G. F. Drayson, Buckhurst Hill, with his large-flowered dahlias; Mr. J. M. M. Longford, Chingford, in the class for perennial flowers, where the competition was particularly keen; Mr. P. W. Miller, Hounslow, Mr. F. K. Small, Hatch End, and Mr. A. C. Britten, North London, with good vases of gladioli; Mr. H. Chaplin-Smith, Hounslow, in the class for a small group of flowers, foliage, &c., with lilies, dahlias, and phloxes; and Mr. E. M. de Luzy, South-East London, with *Lilium Auratum*.

In the special class for three vases of flowers raised from seed Mr. F. E. Hazledean, North-West London, was successful, and in the classes for exhibits from gardens within five miles of London Bridge the successful competitors were Miss D. Corder, South-East London, for gladioli and lilies; Mr. G. F. Hunt, Lewisham, for annuals and mixed flowers; Mr. W. W. Pigott, Denmark Hill, for dahlias; Mr. Hebblethwaite, South-East London, for annuals; and Mr. A. Griffiths, South-East London, for outdoor-grown perennials.

Lady (Emsley) Carr, who is exhibiting a group of carnations from her garden, will distribute the prizes at the close of the exhibition.

BRITISH BOYS FOR NEW ZEALAND

DEPARTURE OF SAILORS' SONS

A party of 30 boys left London yesterday for New Zealand under the New Zealand Sheepowners' Fund Farm Training Scheme. After a period of training at a central farm the boys will be sent to selected farms in different parts of New Zealand.

The scheme was originated by the sheepowners of New Zealand as a memorial in recognition of the services of British seamen during the War in keeping the seas clear for the transport of New Zealand produce. Since May, 1924, there have been 19 drafts of boys sent to New Zealand under the scheme, making a total of 570 boys. All of these boys are the sons of officers and men of the Royal Navy, the Mercantile Marine, and the Fishing Fleet. The best evidence of the success of the scheme is that many of the most recent applications for its benefits have come from brothers of boys who have gone out with earlier drafts.

The boys travel to New Zealand in groups of 30 every four months and make the voyage under the care of an experienced supervisor. The whole cost of the journey from their homes to New Zealand is paid out of the fund, through which they are also provided with a complete outfit of clothing. On arrival in New Zealand the boys go first to the training farm, known as Flock House, that has been established in connexion with the scheme. There they are kept for about six months and are then sent to farms in different parts of the country that have been selected by the trustees of the fund. By means of a welfare system the officers of the fund keep in touch with the boys and watch their progress.

Sir Thomas Wilford, the High Commissioner for New Zealand, was present yesterday at Waterloo Station to wish the boys farewell. They were, he told them, pioneers of a great movement, and New Zealanders relied on them for prosperity, for help, and for the honour of the country. If they would embrace their opportunities their future was assured.

The chairman of the trustees of the fund is Mr. Edward Newman, a member of the Legislative Council in New Zealand, who went to that country about 40 years ago and is now devoting his energies to carrying into effect the wishes of his fellow sheep-farmers, who desire to place in happy new homes youths whose circumstances in this country hold out no prospect of successful careers. The benefits of the fund are open to all boys whose seafaring fathers were killed or incapacitated in the War, and application should be made in this country to the offices of the High Commissioner for New Zealand, 415, Strand, W.C.2.

WILLS AND BEQUESTS

LORD MAR

The RIGHT HON. JOHN FRANCIS ERSKINE GOODEVE-ERSKINE, thirty-third EARL of MAR, M.A., at one time in Holy Orders and a musician of note, who died on June 16, aged 94, a British subject domiciled in the Principality of Monaco (but whose domicile of origin was Scottish, although born at Clifton, Bristol), left unsettled property valued for the purposes of the English grant at £435. He left:—

£1,000, any article she may choose from his wardrobe and linen, and three-twentieths of the residue of the whole of his property to Emily Evans, "in remembrance of her long and faithful service to my beloved wife and myself."

He stated that he made no bequest to his son, Lord Garioch, "as I believe him to be amply provided for from other sources."

DAME MATILDA MARIA COMMERELL, of Rutland-gate, S.W., who died on June 27, widow of Admiral of the Fleet Sir John Commerell, V.C., G.C.B., left estate in her own disposition of the gross value of £25,061, with net personalty £19,832.

MR. GABRIEL BULLOCH, of High Burgh-road, Dowanhill, Glasgow, wine and spirit merchant, Glasgow, who died on February 14, left personal estate in Great Britain valued for probate at £149,956. He directed that:—

Ten per cent. of the residue of his property should be devoted to charitable purposes, of which two-fifths shall be applied for a Gabriel Bulloch Trust, of which the income should be applied for the benefit of the very poor of Kirkintilloch and the immediate district, and the balance among a number of institutions, including the Church of Scotland, the Glasgow Mauchline Society, and the Benevolent Fund of the Wine and Spirit Trade Association, Glasgow.

MISS MARY HORNBY, of Oakwood Court, Kensington, W., died on May 18, leaving estate of the gross value of £15,684, with net personalty £15,524. She gives:—

£200 to the Rev. Prebendary A. W. Gough, for any parochial charitable purpose he may select.

The residue of the property to her sister Annie for life, and on her death £200 to the rector of All Saints', Wigan, for the poor of the parish; and the ultimate residue in trust for her sister, Ellen Holt, and her niece, Florence Margaret Holt, for life, and on the death of the survivor, one-third to such charities for the maintenance of ladies in reduced circumstances as the executors may select.

MR. GEORGE FRANCIS TULLY, of Clarence Gate-gardens, N.W., actor, who died on July 2, aged 54, left estate of the gross value of £5,311, with net personalty £5,151. He left:—

£50 each to the Benevolent Fund of the Savage Club and the Benevolent Fund of the Green Room Club.

Other latest wills include the following:—

	Gross value
BOULNOIS, Mr. Leopold (58), of Woodleys, Melchbourne, Bedford (net personalty £24,877)	£25,129
CRYSTALL, Mr. James Littlejohn, of High-street, Banchory, house painter (personal estate)	5,728
GEACH, Mr. Sydney James (59), of Richmond-road, Taunton, retired hotel proprietor (net personalty £5,255)	6,187
GOLANSKI, Mr. Abraham, of Portland-court, Great Portland-street, W., of Golanski and Co., Cutler-street, E.C., and Hanover-square, W., furriers (net personalty £6,706)	17,039
GORDON, Mrs. Augusta Mary, of Somerset-place, Bath, wife of the Rev. W. Gordon (net personalty £9,282)	9,363
HASTINGS, Mrs. Grace Leslie, of Bickwell House, Sidmouth, wife of W. H. Hastings (net personalty £516)	6,905
LAMBERT, Mr. Oswald Frederick (61), of Westfield, Holbeck Hill, Scarborough (net personalty £22,719)	25,410
MUIRHEAD, Mr. David (otherwise David Thomson), A.R.A., of Cheyne-walk, Chelsea, S.W., domiciled in Scotland (personal estate)	4,977
PENMAN, Mr. Thomas Stanley (45), of Winton-avenue, Westcliff-on-Sea, Wesleyan Methodist minister (net personalty £724)	7,094
PHETHEAN, Miss Hilda, of Marylands, Swingate-road, Farnham, Surrey (net personalty £10,313)	10,393
RAWES, Mr. Herbert, of Rua Ribeiro, Sanches, Lisbon, Portugal (estate in this country)	22,401
SAUNDERS-KNOX-GORE, Major Arthur Harold Ward, Sligo Artillery (retired), of the Wilton Hotel, St. Leonards-on-Sea (net personalty £5,143)	5,266
SCOTT, Mr. George Herbert, of Anglos, Cardigan-road, Bridlington, timber merchant (net personalty £25,747)	41,033
SCOTT, Mr. John Alexander, of Balgowan House, Methven, Perthshire (personal estate—in Great Britain, £92,761)	93,157
STRUTHERS, Mr. James, of Market-street, Montrose, dairyman (personal estate)	4,304
VIVASH, Mr. Edwin Uriah (65), of Woodlands, London-road, Waterlooville, Hants (net personalty £11,422)	15,117
WINTER, Colonel Clifford Boardman, C.M.G., D.S.O. (61), of Harrington-gardens, Kensington, W. (net personalty £1,144)	1,392

THE TREATMENT OF RHEUMATISM

SUCCESS OF RED CROSS SOCIETY'S CLINIC

The British Red Cross Society's clinic at Regent's Park for the treatment of rheumatism has been reconstructed internally during the past month, in consequence of the heavy demands upon the institution. When it is reopened next Monday the accommodation will have been virtually doubled.

The clinic was officially opened by the Queen last March, and has now been at work five months. Though it is too early yet for any final verdict to be given on its value, the British Red Cross Society announced yesterday that the clinic has more than fulfilled expectations. From the outset the numbers both of men and of women attending for treatment were much larger than had been expected. Applications began to be received at the beginning of the year, and when the clinic closed for reconstruction a month ago nearly 300 applicants were waiting for appointments and over 200 women awaiting treatment. (As is usual at rheumatic clinics, the number of women patients has all along exceeded that of men.) For the future the institution will be open from 8.30 a.m. to 9.30 p.m. daily. This, with the structural changes which have been made, the increase in the number of dressing rooms and waiting rooms, the duplication of equipment, and the appointment of additional members on the staff, will enable patients to be passed through much more quickly than before. So far men and women have been treated on alternate days, but henceforward it will be possible to treat both sexes on the same day.

In a report on the first five months' work of the clinic the British Red Cross Society states:—

During the period it was open 24,986 treatments were given. A gratifying sign was the steady growth in numbers of patients attending. The May figures, for instance, were nearly four times those of April, and the July figures were a record. Equally gratifying was the steady increase in the number of patients sent by friendly societies, largely at whose instance the Red Cross Society decided to undertake its crusade against rheumatism.

Patients took readily to the bath treatment. For most of them it was an adventure as well as a new experience, and they thoroughly enjoyed it.

Apart altogether from treatment, useful work was done at the clinic in diagnosis and in the weeding-out of patients who were not in fact suffering from rheumatism at all. Careful records are being kept of the occupations of all patients attending, and it is hoped that a lot of useful information about the occupational causes of rheumatism will be obtained.

Considerable use was made of the clinic by private patients. It is hoped that their numbers will increase, and so help to finance the treatment of patients who are unable to pay the normal fees. In July alone over 1,000 treatments were given on the private floor.

The system of booking appointments for all patients has worked excellently, and will be continued. This is the first time it has been tried out in this country for out-patients.

Five honorary visiting physicians, with 15 clinical assistants, will begin work at the clinic when it reopens. The staff now consists of a medical registrar, the sister-in-charge, with sisters-in-charge on each floor to assist her, 15 masseuses, and 10 masseurs, as well as a lady almoner and her assistants. In addition six new consultants—a dental surgeon, a radiologist, an orthopaedic surgeon, a throat specialist, a surgeon, and a gynaecologist—have been appointed

For approved society patients the course of treatment, which involves nine attendances, costs 25s., with subsequent courses if necessary at 20s. For private patients treatments cost half a guinea each, in addition to a fee to the consulting physician of £2 2s.

Great interest has been taken in the clinic all over the world, and deputations from Austria, Germany, France, Holland, the United States, and other countries, most of which already have clinics of their own for the treatment of rheumatism, have come to inspect it.

THE INSTINCT FOR RELIGION

DECAY OR DEVELOPMENT

(FROM A CORRESPONDENT)

Man is instinctively religious. A child manifests unconsciously an awareness not merely of the mystery of life, but of his personal concern with it. God is very real to him. Much, no doubt, is due to the environment in which he lives, but this is not the source of his consciousness of the unseen. Generation after generation men are driven by an inner energy of life to show their apprehension and their sense of intimate relation to another world than that which is material. So strong and urgent is the religious instinct that men cannot rest satisfied until they give it free exercise.

This instinct may easily be thwarted or perverted. Men may set themselves deliberately to restrain it, or to overwhelm it by allowing themselves to be absorbed in the world of physical sense. Or they may pervert it by superstition in one of its many forms, so that their minds and consciences are darkened, to the hindrance of progress both in the individual and in the community, not seldom leading to a depravity of life which degrades their whole manhood. It may be destroyed by those who recoil from anything coarse and brutal, for not seldom men and women of high culture and of great intellectual or artistic attainments have so degraded their religious consciousness that the things of the spirit have no meaning for them. Spiritual things are spiritually discerned, and men may suffer from a self-inflicted blindness so that they cannot see them.

It is possible by over-stimulation to rouse the instinct for religion to the loss of its clarity of vision and power of disciplined action, making it a prisoner to the vain dreams of a perverted imagination. The study of the history of religion shows how widespread this condition may become. Evidence of it is found almost everywhere. It is seen in men's eagerness to welcome any claim to clearer knowledge of the supernatural world or of powers by which special gifts may be secured to the initiated. Perhaps its worst results are seen in those stages of exaltation deliberately encouraged by some of the great mystery religions. There is a true exaltation of the spirit which all the saints share. There are instances of it in the life of Moses, favoured by the revelations on Mount Sinai; in St. John, who saw the Son of Man through the open door of Heaven; in St. Paul, who in his own words was taken up into the Third Heaven. We recall that in the life of Christ there was the Transfiguration. Many of the martyrs have shared this experience, and it has been granted to humble men and women who in all ages have found in it their unspeakable happiness.

On the other hand there is an exaltation of the religious instinct which drives men to believe themselves to be in possession of such a knowledge of God and the mysteries of life, human and divine, that they do not hesitate to claim a certitude of knowledge and its grace by which they are able to decide not merely what are the spiritual destinies of their fellowmen but even the course of God's ordering of the world. No extravagance is too grotesque for men in their frenzy of exaltation. This condition may exist where it takes less obviously pernicious forms. Sincere Christian men and women have sometimes become the victims of this hallucination, which has led them to throw aside all sobriety of conduct, and even the evidence of plain fact, in a fervour of enthusiasm, until they have become the victims of their distorted imagination leading them far from that seemliness of life which Christian faith and morals insist is the mark of Christian discipleship.

Man's personality is complex, and for its true life all its contents must act in mutual service and balanced harmony. No instinctive action in man achieves its true function if it is uncontrolled by reason, conscience and the will. When these act in their true office they will never thwart that inalienable desire for contact with the spiritual world which is man's distinctive glory. There is a "sweet reasonableness" in religion which is more than Matthew Arnold's culture in its effective control of man's mingled passions, motives and desires, in its ministry to the highest possibilities of human life. Orderliness of spiritual experience belongs to the Christian man, for he learns how life is all one, and that as a citizen of two worlds he comes to his full franchise in both by the true discipline of his body, soul and spirit.

All this is apparent when one grasps the nature of Christian faith. It is far from being the capacity to accept easily that which is mysterious. If it goes beyond reason it forbids everything that is contrary to reason. It is ready to welcome all that may be found to be according to the order of the world or endorsed as true in life's experience. Moreover it accepts the moral ideals manifested in the life and teaching of Christ, making them the controlling factor of conduct. Christian faith can be maintained only as the religious instinct is disciplined to righteousness of life, in that quiet orderliness of conduct which never deserts those who possess it even if the passion of religion carries them to the greatest renunciation or the boldest adventure.

It is our comfort to believe that as long as life lasts no man altogether loses this instinct for religion. However degraded he may become it is always possible for him to turn to the light of truth, even though it be dimly discerned, and to obey its commands, difficult though they may be. Let him pray for the help of the Spirit, and he will gain strength to see more clearly and to obey more readily. Sinner and saint are one in their constant need of Divine grace. No one can see more than in a glass darkly. No one can know but only in part. It is by the faithful use of what we have that we gain more of the Divine life.

ECCLESIASTICAL NEWS

Canon A. E. Cousins, a former vicar of Avonmouth, now rector of Dauphin, Manitoba, Canada, is returning to Bristol, having been appointed vicar of St. Gabriel's, Easton, Bristol. He will come to England in October.

There was a representative gathering in the Chapter House at Brecon on Thursday of the Company of Friends of Brecon Cathedral. The Bishop of Swansea and Brecon presided, and in his report said that during the past five years some £17,000 had been spent on works of maintenance and improvement and on the acquisition and restoration to Church uses of the old ecclesiastical buildings about the cathedral, including £3,000 for the cost of restoring St. Lawrence's chapel.

Notices of Forthcoming Marriages and other Society Announcements on this page are inserted at the following rates: Three guineas for five lines or less, and twelve shillings and sixpence for each additional line. A line consists of about six words. Announcements, which are subject to editorial revision, should be addressed to the Manager, Private Announcement Department, "The Times," London, E.C.4. Block letters should be used for names and addresses.

THE MALLOWS

SPHAERALCEA AND OTHERS

(FROM A CORRESPONDENT)

Malvaceous plants play an important part in gardens, and none would willingly be without hollyhocks, which are probably the best known of the mallow order. But there are many others, like *Sidalcea*, the richly coloured, shrubby *Lavatera Olbia*, the hybrid, bushy varieties of *Althaea*, and the beautiful little tree *Abutilon*, which, for all its tenderness, gardeners find so irresistible. Then there are a few species like *Callirhoë* and one or two of the *Malvastrum* genus, which tax any gardener's skill, and, last but not least, *Sphaeralcea*, a family which has been neglected by gardeners probably because of a reputation for tenderness which clings to it.

The neglect of Western American mallows may be because plants from that country of the sun are not always easy to manage here. The heat of the last few days is just what they like, but our damp winters have, probably, more than anything else to do with gardeners' failures with these plants, because they have fleshy roots which decay if the ground about them is wet when they would prefer to be dry in their resting season. That is an ever-present problem with British gardeners, and may often be solved by quick drainage of the soil and by the placing of plants which need such drainage on sloping ground where rain runs away. Periods of alternate freezing and thawing probably cause even greater mortality than excess of moisture among malvaceous plants, and are more difficult to counteract.

Many malvaceous subjects are frankly tender, and they are best left to those whose gardens are within reach of the softening influence of the sea; but some of the *Sphaeralcea* genus, which, like *Sidalcea* and *Malva*, is sadly in need of a botanical overhaul, did not flinch in southern gardens in the winter of 1928-29. There are 30-year-old specimens of the maple-leaved species (*Sphaeralcea acerifolia*) in gardens in the Home Counties, for example, and that is a proof of toughness. Though the plant is smaller in leaf and flower than the cultivated hollyhock, this fine species is not unlike a perennial hollyhock of clustered growth with rose-coloured flowers which are borne in fresh array for months. It is a first-rate herbaceous plant, especially for the calcareous and lighter soils. *S. Fendleri*, again, has had a place on the rock garden at Kew for many years, and both this and *S. campanulacea* are two other species which, with a reservation as to cultivation, can be trusted to withstand our winters in the south. *S. campanulacea* is a trailing plant with mauve-tinted flowers and is well adapted for use on rockwork. *S. Fendleri* is one of the gayest plants of the summer, throwing out a succession of light orange-coloured flowers for months. When well established it makes a bush a yard high and only a trifle less across. Two recent hybrids, called Hascombe Orange and Hascombe variety, are even more desirable in the size and colour of the blooms and in their flowering habit. Of the less hardy species, *S. creeana*, *S. Munroana*, and *S. miniata* are worth having, and the first, which is often catalogued as the second or as *Malvastrum Munroanum*, will cover as much as 3ft. or 4ft. square of a sunny bank and remain gay for months on end.

A near relation of *Sphaeralcea acerifolia* is *Lavatera assurgentiflora*, which makes a bushy shrub with maple-like leaves, and flowers like a single rose of pink veined with maroon. Wherever the priests of old went in California they planted this beautiful thing, and in old San Francisco it was regularly used as a windbreak and hedge between the market gardens. It will succeed here, however, only in the extreme south.

A prolonged flowering period is also characteristic of both *Sidalcea* and *Malva*, each of which yields plants attractive enough for flower borders. *Sidalcea Listeri*, with blooms of satiny-rose, is a popular border plant, and so is the white form of the musk mallow, *Malva moschata*. Each is perennial and easy to manage. The Royal Horticultural Society has recently had a trial of varieties of *Sidalcea* at Wisley, where the light soil of the garden should suit these plants. The brilliance of the flowers of the trailing *Callirhoë involucrata* tempts some keen gardeners to try it in the moraine, and when the experiment succeeds, as it may in a baking summer, the reward is adequate. *Malvastrum coccineum*, which promised well in the heat of June but moped a little afterwards, is another brilliant moraine plant, with pleasant blue-grey leaves and straggling habit. A sloping, sandy bank, in full sun, is a likely place for it, for those who have no moraine. Many malvaceous plants are easily propagated by cuttings or by seeds.

THE VEGETABLE PLOT

WORK FOR EARLY SEPTEMBER

(FROM A CORRESPONDENT)

The first part of September is the time to plant spring cabbages for an early supply; therefore prepare the soil at once. A good site would be the late onion bed, which, if it was well treated last year, need now only be loosened with the hoe or lightly with a fork. Use plants from the late July sowing and set them in rows two feet apart, with a foot between the plants in the rows. This close planting is recommended because in the early spring every alternate plant in the row can be pulled out before it has hearted and be used for greens at a time when a change of green food is welcome. Choose sturdy plants, examine the roots and burn any which have roots of abnormal shape. Plant firmly with a dibber, and water each plant if the weather is warm. Ellam's Early, Harbinger, and April are good varieties for this planting. Larger kinds can be set out in October for the main crop.

Delay no longer the sowing of cauliflowers, lettuces, and onions. Sow them outside, but when the cauliflowers and lettuces are large enough transplant them into a frame or into a box and winter them in a cold frame so that they may be set out in late March or early April. Use sweet soil, adding a little lime if it is thought to be deficient, and when the seedlings are established give them plenty of air throughout the winter, shielding them only from severe frost and heavy rains. During the winter loosen the soil between the plants occasionally, and water them only on a fine sunny morning.

Globe beet and short-horn carrots which have completed their growth may be lifted. Use first those which show any damage: all of them should be used before the main crop of longer roots is started. When they have dried somewhat put them in a box with sand between them.

Lift the second-early potatoes, and while lifting select the sets for next year's planting. Pick out tubers of suitable size only from those plants which give a good crop so that you may know that the sets planted are of good parentage. Allow the seed sets to remain on the soil to green for a few days, and then put them in a light place in a shed in a single layer. Should the late potatoes show signs of disease, cut off the tops and take an early opportunity of lifting them, before the disease spreads too much to the tubers. Burn the haulm on the ground; it is not wise to bury it in the soil as leafage.

Add more soil to celery as the growth lengthens, but never put so much that it is likely to get into the heart of the plants and set up rotting. The time for this task is when the soil works well; if it is dry, water it a day or two beforehand with liquid manure. Tie up the plants, remove all bad and short leaves and suckerous growths, and fine the soil when pressing it against the stems. Remove the ties after earthing. More soil will probably have to be added later. Should there be any suspicion of leaf disease spray the plants with Bordeaux or Burgundy, which may be obtained in a powder form from the seedsman, wetting all parts of the leaves and choosing a time when rain is not expected. Should the leaves betray the presence of the celery maggot, remove the worst of them and burn them, and spray the plants with a good insecticide.

The foliage on all tomatoes inside and outside may now be reduced to get the fruit to ripen. Stop the plants at the top, remove all side growths, and gather the fruit as soon as it shows the first sign of colouring; tomatoes ripen quite as well in a cupboard as on the plant.

ARRANGEMENTS FOR TO-DAY

International Arthurian Congress, Truro.
Labour Housing Association: Annual Conference, Nottingham.
Incorporated Association of Organists: Congress, Torquay.
London Gardens Guild's exhibition, Royal Horticultural Hall.
Leeds dog show.
Southend Hospitals Carnival.
Reopening of Children's Theatre.
British Legion Fête at Braintree.
Eyam Plague Commemoration.

TO-MORROW

Trades Union Congress: Annual demonstration, Nottingham.

SUTTON'S BULBS

Beautiful Flowers for Christmas and the New Year

	Doz.	100
PAPER WHITE NARCISSI	2/6	17/6
ROMAN HYACINTHS	9/6	75/-
PREPARED HYACINTHS	9/-	70/-
PREPARED CYNTHELLAS	5/-	35/-

Carriage Free.

Write for a copy of "*Sutton's Bulbs for 1930*," which contains a comprehensive list of the finest quality bulbs, and will be forwarded post free.

SUTTON & SONS, LTD
The King's Seedsmen,
READING.

WATERERS'
Bagshot Grown
RHODODENDRONS

The finest and largest collection of hardy Hybrids in this country. The following is a list of a few of the best varieties which we can strongly recommend:—

	Each		Each
Alice	5/6	Mrs. E. C. Stirling	5/6
Ajax	7/6	Mrs. W. Agnew	5/6
Bagshot Ruby	6/6	Philip Waterer	7/6
Elsa Crisp	7/6	Pink Pearl	5/6
Ida Waterer	7/6	Prince of Wales	7/6
Mother of Pearl	7/6	White Pearl	6/6

General Collection.

1½-2 ft., 5/6 each; 60/- per dozen
2-2½ ft., 6/6 „ 72/- „ „
2½-3 ft., 8/6 „ 96/- „ „

Many varieties can be supplied on their own roots.

We issue the following Catalogues—
Waterers' Shrubs for every purpose and every garden
Waterers' guaranteed English Grown Roses and Fruit Trees
Bush Roses 12/- doz.
Waterers' Hardy Herbaceous and Alpine Plants.
Waterers' Bulbs for bedding, forcing and naturalising.

JOHN WATERER, SONS & CRISP, Ltd., TWYFORD, *The Floral Mile*, BERKS.

ORCHIDS

Our expert advice is at your service, and our Catalogue, which contains much cultural information, is free on application.

CHARLESWORTH & Co. Ltd.
HAYWARDS HEATH, SUSSEX

By Appointment to H.M. The King.

Pennell's Lincoln Bulbs

grown with the greatest care and under the best possible conditions produce the finest results wherever planted.

Darwin Tulips and Narcissus are a speciality and no bulbs thrive better than those produced in our Lincolnshire soils and climate.

Our catalogue of Bulbs and Forcing Plants of 40 pages is finely illustrated from our own photographs and forms an excellent guide. Post free.

Pennell & Sons - - Lincoln
Established 150 years.

BARR'S BULBS

HYACINTHS FOR FORCING
Early White Roman Hyacinths.
Christmas-forcing Hyacinths.
Prepared Hyacinths.
Finest Exhibition Hyacinths.
Special circular "Bulbs for Bowl Culture."
Also
Barr's Daffodil & General Bulb Catalogues sent on application.

BARR & SONS, King St. Covent Garden.

NOW IS THE TIME TO ORDER
KELWAY'S PÆONIES
for September planting.

The most fascinating flower of all.
For the convenience of customers we offer these in Collections of our own selection of named varieties (according to price), for instance:—
Collection B. double-flowered, 18/- per doz., 140/- per 100.
Collection D. single-flowered or double, or both, sweet scented, very beautiful colours, 42/- per doz., 147/- for 50.
All are strong flowering plants, true to name.

IT IS TIME TO THINK ABOUT AUTUMN PLANTING

The following fascinating hardy flowers should be planted early. Catalogues free on demand.
A. DELPHINIUMS. B. PÆONIES.
E. HERBACEOUS PLANTS, KELWAY COLOUR BORDERS.
F. ROSES AND FLOWERING SHRUBS.

You would Like a BEAUTIFUL HERBACEOUS BORDER.
Now is the time to prepare. Get in touch with KELWAYS (giving them, if possible, area, soil, and aspect, when writing). They make a speciality of permanent and artistic COLOUR BORDERS.
Latest Success—DAILY MAIL Gold Vase for a new Gladiolus, British Gladiolus Society.
Write now to the hardy plant Specialists. Estab. 1851.
KELWAY & SON, 9, Langport, SOMERSET.

BULBS for the ROCK GARDEN.

We cultivate these to the exclusion of all other bulbs, we are therefore able to give them undivided attention. *Send for Catalogue.*

GAVIN JONES NURSERIES (D.),
Letchworth, Herts.

THE EXCAVATIONS AT TRIER: TREASURES OF THE TEMPLE AREA

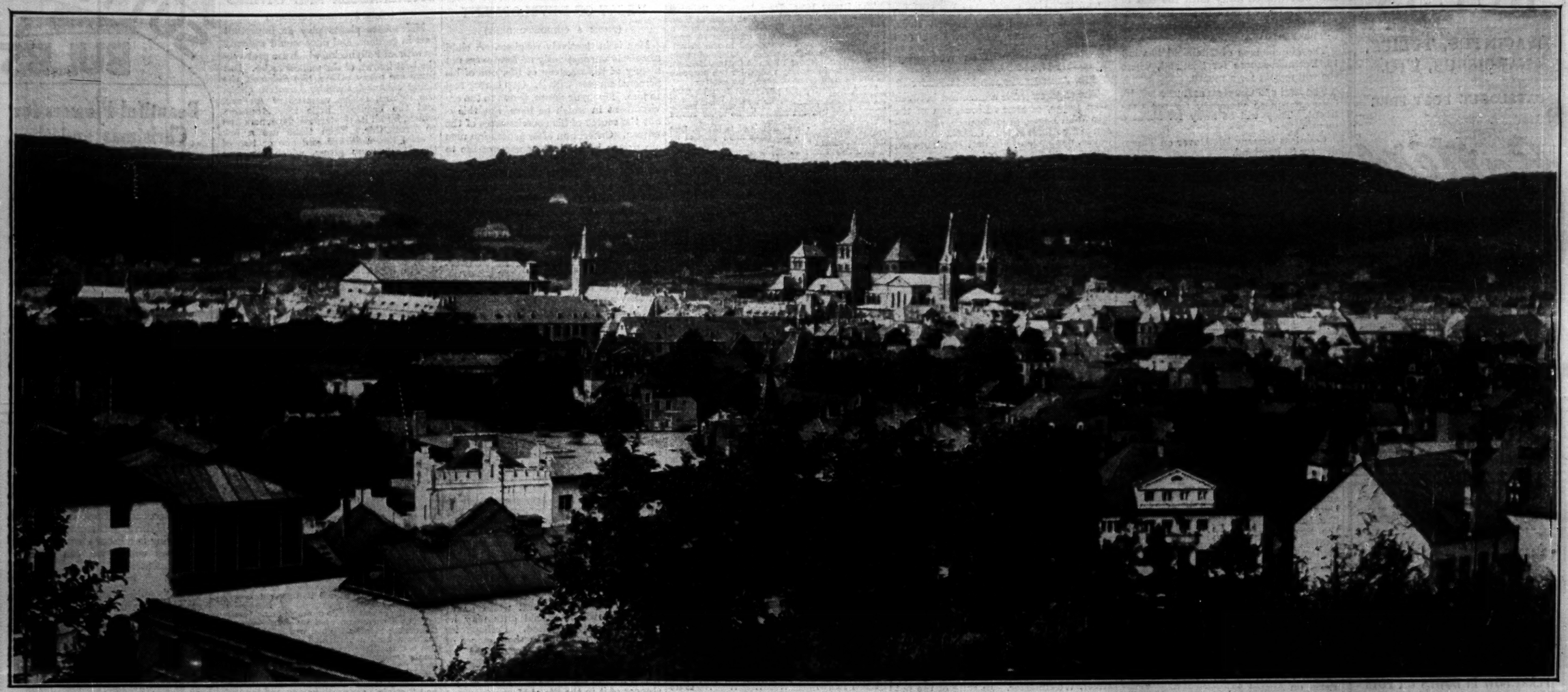

PRE-CHRISTIAN DISCOVERIES AT TRIER.—The important archaeological discoveries at Trier, where an extensive temple area going back 3,000 years has been excavated, are described on page 11. Above is a general view of Trier, showing in the centre the Cathedral, fashioned by successive Bishops from what was once a Roman market-hall, and on the left the Basilica, which stands much as it stood in the days of Constantine.

THE WINGED MERCURY found in the temple area at Trier. It is 9in. high, in bronze, and is described as the most precious statuette of a winged Mercury ever found in Germany.

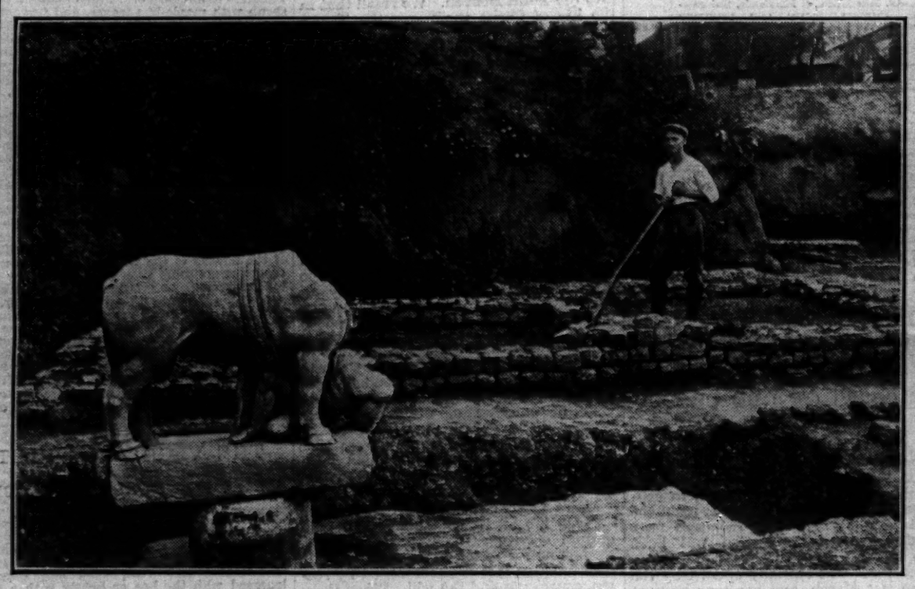

A CELTIC GODDESS.—A representation in baked clay of the Celtic Goddess of the Woods and Waters, Artio, in the form of a bull. On the right is the life-sized marble torso of Arduinna, identified with Diana, which is the best marble work found in Trier since 1845.

THE DUCKS OF LINCOLN'S INN.—The young family of the two wild ducks which took up quarters in the pond in New-square, Lincoln's Inn, in the early summer have now been deserted by the mother, who resented an attempt to ring her. It is hoped that the liberal ration of corn and bran they are receiving may induce them to remain.

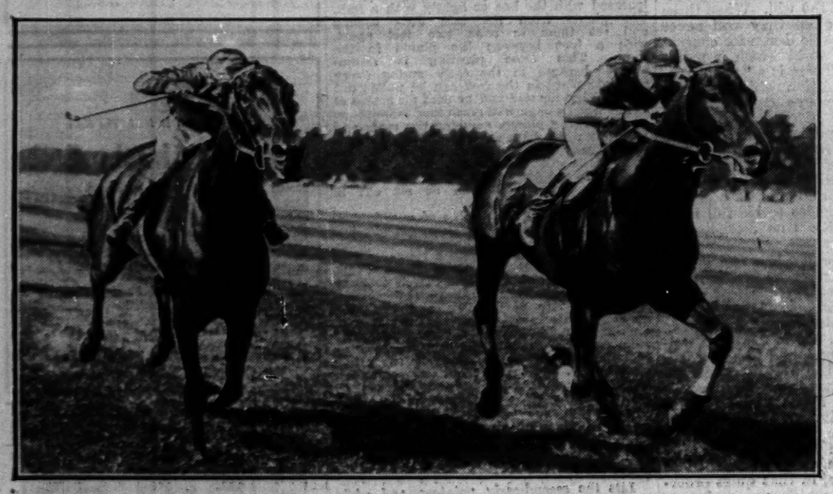

A DEAD HEAT AT GATWICK.—The finish of the August Handicap at Gatwick yesterday, which resulted in a dead heat between Jugo, ridden by R. Dick, and Prospice (F. Field), Golden Bay being third. Jugo is on the right of the photograph. This is the fifth dead heat this week.

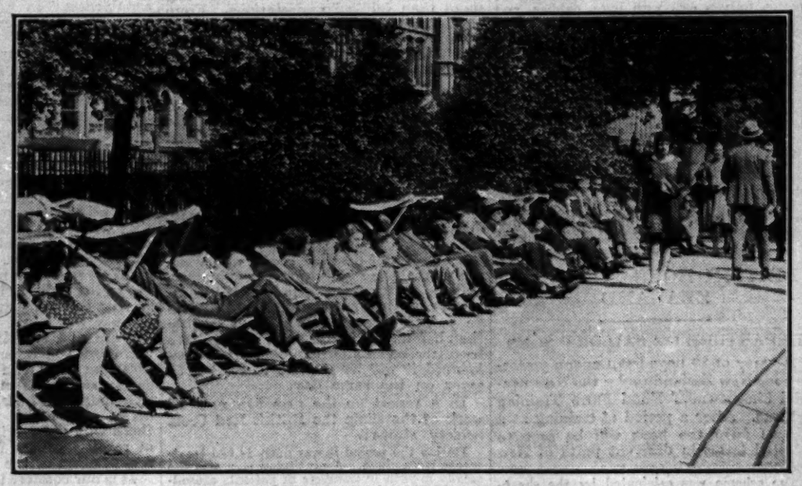

THE HEAT WAVE.—A photograph taken in Lincoln's Inn-fields yesterday, when the shade temperature again reached over 90 degrees.

THE KING OF IRAQ (left) leaving the Federal Palace at Berne after visiting the members of the Federal Council.

THE NEW REREDOS and picture specially painted by Mr. Donald Maxwell, F.R.S.A., which will be dedicated at the Garrison Church, Chatham, to-morrow. The reredos, designed by Commander A. W. Messenger, has been subscribed for by the Corps of Royal Engineers and the congregation.

IN PARIS.—France is also experiencing intense heat. A photograph in one of the streets of Paris, showing the popularity of the drinking fountains.

SERVICES TO-MORROW

ELEVENTH SUNDAY AFTER TRINITY

St. Paul's Cathedral.—The Bishop of Gippsland. 10.30, Te Deum and Benedictus (Smart in F); Introit, "Therefore we before Him bending" (Pearsall); H.C. (Macpherson in G); Prebendary A. Chilton. 3.15, Magnificat and Nunc Dimittis (Walmisley in D). A., "Great Lord of lords" (Gibbons); the Bishop of Bermuda. 7.

Westminster Abbey.—Bishop Bury. 10.15, Te Deum and Benedictus (Stanford in B flat). A., "How goodly" (Ouseley); Canon F. L. Donaldson. 3, Magnificat and Nunc Dimittis (Walmisley in D minor). A., "Lift up your heads" (Blow); the Rev. C. M. Chavasse. 6.30.

Southwark Cathedral.—The Rev. W. R. Foster. 11, H.C. (Merbecke); the Archdeacon of Kingston. 6.30, Magnificat and Nunc Dimittis (to chants).

Chapel Royal, St. James's; Chapel of the Savoy; Temple Church; Lincoln's Inn Chapel; Gray's Inn Chapel.—Closed.

Tower of London, Royal Chapel of St. Peter ad Vincula.—8.15, H.C.; 11, Parade Service (no tickets required), the Rev. H. G. Williamson, C.F.

Royal Military Chapel, Wellington Barracks.—H.C., 8; 11, the Rev. C. Egerton Chadwick. (No Evensong during August.)

The Military Chapel, Chelsea Barracks.—11, Parade Service, the Rev. V. G. Shearnburn.

All Hallows, Barking by the Tower.—8.30 and 11, H.C., the Rev. H. C. Money; 6.30, the Rev. L. S. R. Beckley.

All Saints', Ennismore-gardens.—H.C., 8.30; 11 and 6.30, the Rev. A. M. Littlehales.

All Saints', Margaret-street.—11, High Mass, the Rev. F. Bizgrat; 6, the Rev. K. O'Ferrall.

All Souls, Langham-place.—H.C., 8; 11 and 6.30, the Rev. O. Brenton.

All Souls, South Hampstead.—11 and 6.30, the Rev. F. C. Chesney.

Barnes Parish Church.—8, H.C.; 11, 3.15 (Children), and 6.30, the Rector.

Brompton Parish Church, South Kensington.—11 and 6.30, the Rev. H. S. Sard.

Chelsea Parish Church.—11, Archdeacon H. E. J. Bevan; 6.30, Bishop Bury.

Christ Church, Albany-street.—11, the Rev. D. H. Owen; 6.30, the Rev. H. Kingsford.

Christ Church, Down-street.—11 and 6.30, the Rev. Dr. Farran.

Christ Church, Lancaster-gate (Empire Church).—H.C., 7, 8, 10, and 12.25; 11.15, the Bishop of Nagpur; 6, the Bishop of Rockhampton.

Christ Church, St. Marylebone.—H.C., 8 and 11; 11 and 6.30, the Rev. E. J. Dent.

Christ Church, Woburn-square.—H.C., 8 and 11.30; 11 and 6.30, the Rev. D. B. Reynolds.

Church of the Annunciation, Bryanston-street.—11.15 and 6.30, the Rev. W. P. Marmion.

Clapham Parish Church.—11.15, the Rev. C. M. Barker; 6.30, the Rev. F. K. Chaplin.

Grosvenor Chapel, South Audley-street.—8.15, H.C.; 10.40, M.P., and Lit.; 11.15, H.C., the Rev. F. Underhill.

Holy Trinity, Kingsway.—11 and 6.30, the Rev. Dr. W. Stuart-Macgowan.

Holy Trinity, Paddington.—H.C., 8 and 12; 11, Canon F. W. Mervyn; 6, the Rev. J. M. Vallance.

Holy Trinity, St. Marylebone.—11, the Rev. H. Viney; 6.30, the Rev. F. W. Rowlands; H.C., 8.15 and noon.

Lambeth Parish Church.—11.15, the Rev. P. D. Robb; 7, the Rector.

Mercers' Chapel, Cheapside.—6.30, the Rev. J. H. C. Twisaday.

Putney Parish Church.—11, the Rev. A. S. D. Evans; 6.30, the Rev. S. F. Davenport.

St. Anne's, Soho.—10.30, H.C.; 11.30 and 6.30, the Rev. B. G. Bourchier.

St. Augustine's, Queen's-gate.—L.M., 7 and 8; H.M., 11.15, the Rev. G. L. Tuckermann; E., 6, the Rev. H. L. Drew.

St. Bartholomew the Great, West Smithfield.—11, A., "Give ear unto my prayer" (Arcadelt), and 6.30, the Rev. C. D. R. Biggs.

St. Clement Danes, Strand.—11, M.P., A., "Incline Thine Ear" (Himmel), the Rector; 6.30, the Rev. W. Kingston, selections from 95th Psalm (Mendelssohn).

St. Dunstan's-in-the-West, Fleet-street.—11, M.P. and H.C.; 6.30, E., the Rev. Dr. A. J. Macdonald.

St. George's, Bloomsbury.—11 and 6.30, the Rev. W. C. Rennis.

St. George the Martyr, Queen-square.—11, the Rev. J. T. Goodchild; 6.30, the Rev. A. M. Ferguson.

St. Giles's, Cripplegate.—8, H.C.; 10.30, M.P.; 11, H.C., Prebendary F. W. Isaacs; 6.30, the Bishop in Shantung.

St. James's, Paddington.—8 and 12, H.C.; 11, the Archdeacon of London; 6.30, the Rev. L. G. Pears.

St. James's, Piccadilly.—8.15 and 12.15, H.C.; 11, the Rev. A. L. Giles; 6.15, E.

St. John's, Putney.—11, the Rev. B. M. Dale; 6.30, the Rev. A. S. D. Evans.

St. John's, Wilton-road.—8 and 10.45, H.C.; 10.45 and 6.30, the Rev. G. Richards.

St. Luke's, Redcliffe-square.—8, H.C.; 11, the Rev. N. A. L. Miller; 6.30, the Rev. W. Lachlan Bell.

St. Margaret's, Westminster.—11 and 7, the Rev. E. Jervis.

St. Mark's, Hamilton-terrace.—8 and 10.15, H.C.; 11.15, the Rev. J. R. Nash; 6.30, the Rev. A. H. W. Cleaver.

St. Mark's, North Audley-street.—11, the Rev. E. Barnes; 6.30, Organ Recital; 8.30 and 12.15, H.C.

St. Martin-in-the-Fields, Trafalgar-square.—8.15 and 10.15, H.C.; 11.30, M.P., the Rev. John Fowler, Vicar of Rye; 6.15, E., the Rev. John Fowler.

St. Marylebone Parish Church.—11, the Rev. F. Johnson, A., "They that in much tribulation" (Mendelssohn); 7, the Rev. A. R. Fowler, A., "Taste and See" (Sullivan).

St. Mary's, Graham-street.—Low Mass, 7 and 8; High Mass, 11; E., 6.

St. Mary-the-Virgin, Aldermanbury.—11, M.P. and H.C.; 6.30, Prebendary H. A. Mason.

St. Matthew's, Bayswater.—8 and 12.20, H.C.; 11, the Rev. D. P. Robinson; 3, Children; 6, the Rev. C. T. M. Musgrave-Brown.

St. Matthew's, West Kensington.—H.C., 7.15, 8, and 12.15; 11 and 6.30, the Rev. H. F. Somerville (Missions to Seamen); 3.15, Children.

St. Michael and All Angels', Paddington.—H.C., 8 and 11.25; M.P., 11; 11.25, the Rev. R. F. Godwin; 6.30, the Rev. N. E. E. Swann.

St. Michael's, Chester-square.—H.C., 8.15 and 12; 11, the Rev. C. C. Rouch; 6.30, the Rev. J. W. Griffiths.

St. Paul's, Knightsbridge.—M.P., 10.45; 11.15, the Rev. R. C. White; 6.30, the Rev. L. F. Williams.

St. Paul's, Onslow-square.—8, H.C.; 11 and 6.30, the Rev. A. C. H. Gould.

St. Peter's, Bayswater.—H.C., 8 and 12.15; 11 and 6.30, the Rev. H. N. Taylor.

St. Peter's, Eaton-square.—H.C., 7.30, 8.30, and 10; 11.15, M.P.; 6.30, the Rev. C. Croome Rouch.

St. Peter's, Vere-street.—H.C., 8 and 12.15; 11 and 6.30, the Rev. W. E. Cargill.

St. Peter-upon-Cornhill.—11 and 6.30, the Rev. J. A. Smith Bullock.

St. Saviour's, Walton-street.—11.30 and 6.30, Canon Mansel-Pleydell.

St. Saviour's, Warwick-avenue.—7, 8, 9.45, and 11.30, H.C.; 11, M.P.; 11.30, the Rev. R. H. Gill; 6.30, the Rev. E. C. Bailey.

St. Silas-the-Martyr, Kentish Town.—11, the Rev. V. A. Demant; 6.30, the Rev. C. Selby.

St. Columba's (Church of Scotland), Pont-street, S.W.—11, the Rev. Dr. Kilgour; 6.30, the Rev. I. R. Gillan.

Scottish National Church, Crown-court, Russell-street, Covent Garden, W.C.—11.15 and 6.30, the Rev. D. W. Mackay.

Westminster Cathedral.—H.M., 10.30, M., Plainsong (Tavernet), "Adoramus Te" (Palestrina); L.M., 12, the Rev. J. Geraerts; V., 3.15, Mag. (Fabo Bordone); Comp., 7, T.L. (Hamm), N.D. (Palestrina), A., "Salve Regina" (Arts), the Rev. H. J. Carter.

St. George's Cathedral, Lambeth-road.—10.30, H.M.; 12, M., the Rev. T. Brady; 6.30, V., the Rev. L. Bovington.

Farm Street Church.—10.50, H.M.; 12, L.M., the Rev. G. H. Joyce.

Regent-square Presbyterian Church, W.C.—11 and 7, the Rev. R. R. Grant Sutherland.

Marylebone Presbyterian Church, Upper George-street, Edgware-road, W.1.—11 and 7, the Rev. Norman Fraser, B.D.

Bayswater Presbyterian Church, Westbourne Grove.—11 and 6.30, the Rev. J. Rorke.

St. John's Presbyterian Church, Allen-street, Kensington.—11 and 6.30, the Rev. W. D. Maxwell.

Highgate Presbyterian Church, Highgate-hill.—11 and 6.30, the Rev. R. M. Snelgrove.

St. George's (Brondesbury) Presbyterian Church, Willesden-lane, N.W.2.—11 and 6.30, the Rev. Edward Shillito.

St. Andrew's Presbyterian Church, Frognal.—11 and 6.30, the Rev. Dr. P. Schierer (New York).

St. John's Wood Presbyterian Church, Marlborough-place.—The Rev. R. D. Whitehorn, 11 and 6.30.

Central Hall, Westminster.—11 and 7, the Rev. D. T. Young.

Kingsway Hall.—11 and 7, the Rev. J. E. Eagles, A. (in morning), "Lord, how long wilt Thou forget me?" (Mendelssohn).

Wesley's Chapel, City-road.—11 and 6.30, the Rev. G. H. McNeal.

City Temple, Holborn-viaduct.—11 and 7, the Rev. T. E. Ruth (of Sydney).

Westminster Congregational Church, Buckingham Gate.—11 and 7, the Rev. Dr. Harris E. Kirk (of Baltimore, U.S.).

Whitefield's, Tottenham Court-road.—11 and 7, the Rev. Thomas Yates.

Lyndhurst Road Church, Hampstead.—Dr. John Short, 11 and 6.30.

Paddington (Congregational) Chapel, Marylebone-road.—11 and 7, the Rev. Donald Davidson (of Leith).

The King's Weigh House (Congregational), Duke-street, W.—10 and 11, H.C.; 11 and 7, the Rev. W. E. Orchard.

Stamford-hill Congregational Church.—The Rev. J. Morgan Gibbon, 11 and 6.30.

New Court, Tollington Park.—The Rev. J. Alfred Kaye, 11 and 6.30.

Christ Church, Westminster Bridge-road.—11 and 7, the Rev. Leslie D. Weatherhead.

Highbury Quadrant Church, Highbury New Park.—11 and 6.30, the Rev. W. E. Blomfield.

Kensington Chapel, Allen-street.—11 and 6.30, the Rev. Alun Roberts.

Abbey-road Baptist Church, St. John's Wood.—11 and 7, the Rev. Dr. T. G. Dunning.

Spurgeon's Tabernacle, Newington-butts.—11 and 6.30, the Rev. T. L. Stockley.

Hampstead Garden Suburb Free Church.—The Rev. C. J. Cadoux, 11; and 6.30.

Churches of Christ, Scientist, London. Branch Churches of The Mother Church, The First Church of Christ, Scientist, in Boston, Mass., U.S.—Services, 11.30 and 7.

First Church, Sloane-terrace, near Sloane-square Station. Second Church, Palace Gardens-terrace, Notting-hill-gate. Third Church, Curzon-street, Mayfair.

STILL GREATER VALUE

NEW LIGHT SIX CYLINDER MODEL

1931 MORRIS LEADS AGAIN

IMPORTANT PRICE REDUCTIONS

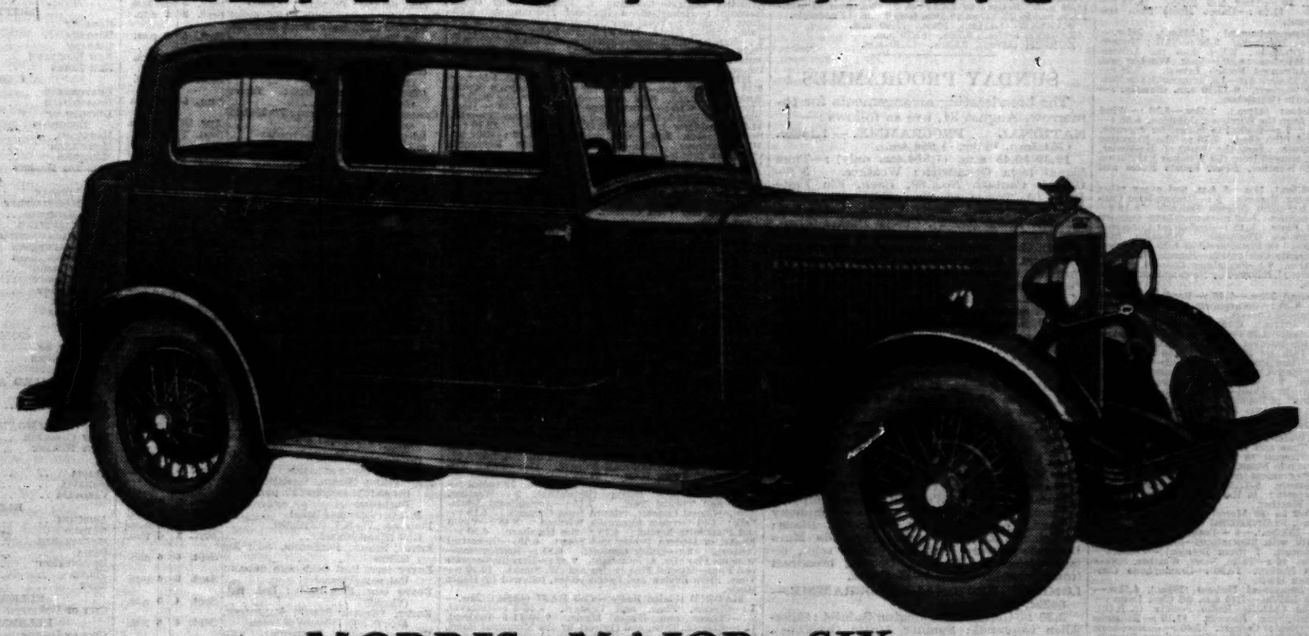

Chromium External Finish Standard

Four Cylinder Models from £125

Triplex Safety Glass Standard Throughout

Six Cylinder Models from £215

MORRIS MAJOR SIX

A new light six-cylinder 15 h.p. model with a sparkling road performance. Equipment includes air-cleaner and fume-consuming engine head, thermostatic radiator shutters, oil cleaner, grouped chassis oiling, powerful four-wheel brakes and full body equipment. A lively, economical and very delightful car to drive, setting a new high standard in six-cylinder values. Produced as Fabric Sports Salonette, price £215; Folding Head coach-built Coupé, price £220; and Folding Head coach-built four-door Saloon, price £225.

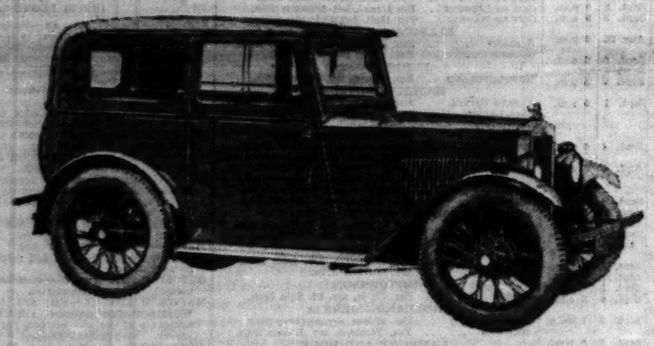

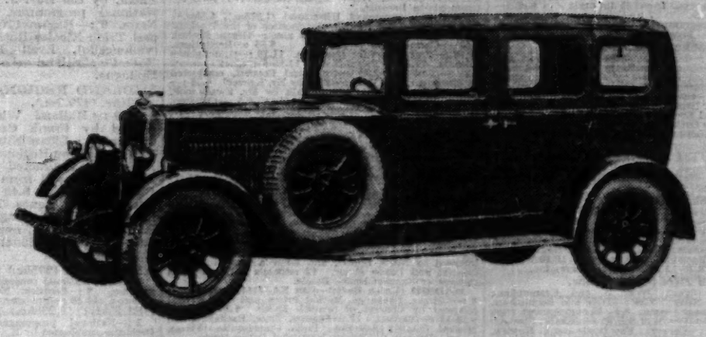

IMPROVEMENTS in specification and equipment, important price reductions, and the introduction of an attractive new light six-cylinder model for 1931 further consolidate the leadership of Morris cars in value.

MORRIS MINOR

The 8 h.p. Morris Minor—the most attractive small car on the road—is for 1931 greatly improved as regards coachwork comfort and finish. Improved lubrication and electrical systems have been introduced to the chassis, and, popular as has been the Morris Minor in the past, its new value will command still further popularity in the future.

The new two-seater semi-sports model fully equipped sells at the attractive figure of £125; the coach-built saloon (folding head) illustrated above is now priced at £140.

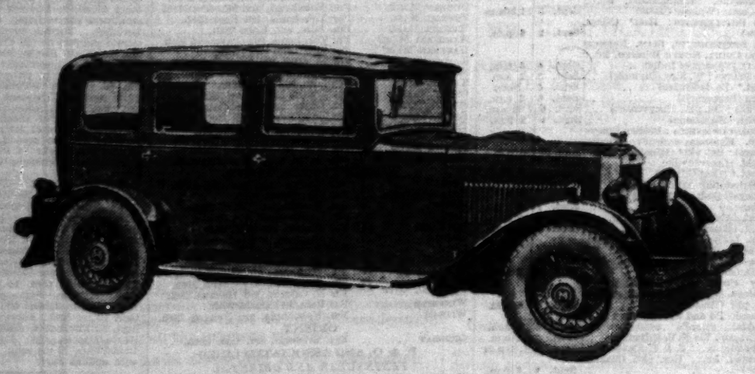

MORRIS OXFORD SIX

The 15 h.p. Morris Oxford Six created great enthusiasm when it was introduced a year ago. The performance on the road of thousands of these cars has fully justified that enthusiasm, and while no material alterations are being made to basic design, coach-work comfort is improved (particularly in the coach-built saloon, which now has window louvres and folding back seat arm rest). Important reductions have been made in prices. A new model has been introduced—a fixed head coach-built saloon at the very attractive price of £275.

The Morris Oxford Six chassis incorporates such attractive features as fume-consumer head, Lockheed brakes, thermostatically controlled radiator shutters, finger-tip control and grouped chassis oiling. Prices range from £250.

1931 PRICES
(*ex works*)

Morris Minor:

Two-seater	£125
Tourer	£130
Saloon—*fabric*	£135
Saloon—*coachbuilt (folding head)*	£140

Morris Cowley:

Two-seater	£160
Tourer	£170
Coupé *(folding head)*	£180
Saloon *(fixed head)*	£185
Saloon *(folding head)*	£190

Morris Major:

Fabric sports salonette	£215
Coupé *(folding head)*	£220
Saloon—*four-door (folding head)*	£225

Morris-Oxford:

Tourer	£250
Coupé *(sliding head)*	£285
Saloon—*fabric*	£265
Saloon—*coachbuilt (fixed head)*	£275
Saloon—*coachbuilt (sliding head)*	£285

Morris Isis:

Tourer	£330
Saloon	£340

Light Transport:

5-cwt. Van	£125
8-cwt. Van	£160
Commercial Travellers Saloon	£199
Fire Tender	£170

Dunlop tyres and Lucas electrical equipment standard.

Morris Motorhouses from £9 15 0 carriage forward.

MORRIS COWLEY

The 11.9 h.p. Morris Cowley for 1931 possesses greater engine power and is fitted with improved brakes, Bishop finger-light cam type steering, grouped chassis oiling, and a larger radiator and scuttle which together with new body lines give a greatly enhanced appearance. Prices have been reduced—by as much as £10 in some models. Thus is better value than ever offered in the "car that made the roads of England British." The four-door saloon illustrated above now sells at £185.

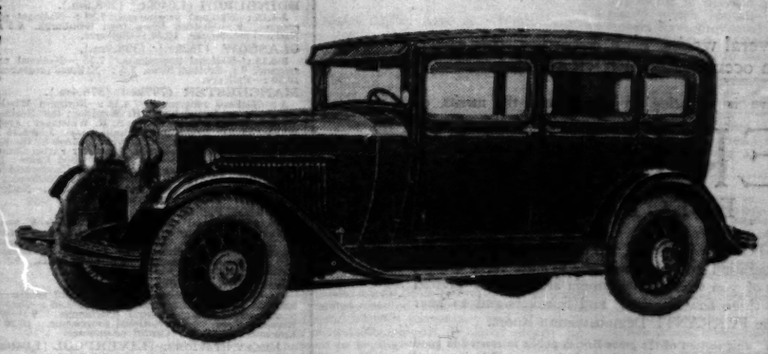

MORRIS ISIS SIX

The 18 h.p. Morris Isis Six with its magnificent overhead valve engine, Lockheed brakes, finger-tip control and luxurious bodywork has had added to its chassis specification a fume-consumer and air-cleaner engine head, also grouped chassis oiling. In all parts of the world the Morris Isis Six has already established for itself an excellent reputation for performance, reliability and style. For 1931 the body has been made still more attractive and comfortable. Window louvres to each of the six winding windows are now fitted on the saloon which now also has a disappearing back seat centre arm rest. Quantity output resultant upon public popularity has enabled the price to be reduced from £395 to £340. This astonishing value is not equalled in any other car of its type.

SERVICE ALWAYS AVAILABLE

Behind every Morris car there are the service facilities provided by 1,750 Authorised Distributors and Dealers whose premises are located in all parts of the country. The Morris scheme of standardised labour charges for all work done on Morris cars is an important advantage to all Morris owners.

Present and prospective owners of Morris cars should read "THE MORRIS OWNER" regularly. 4d. monthly at any bookstall. Enables you to get the best out of your Morris and motoring. Full of interest.

POST THIS TO-DAY. *To* MORRIS MOTORS LTD., COWLEY, OXFORD.

Please send me, without obligation, copy of your new art catalogue describing 1931 *Morris models in detail.*

NAME (IN BLOCK CAPITALS) .....

ADDRESS .....

"TI"

DEFERRED TERMS ARRANGED

Every authorised Morris Distributor and Dealer can extend hire purchase facilities on the approved Morris Hire Purchase plan, which is equitable, sound and confidential. Particulars of these facilities will gladly be supplied by Distributors and Dealers on request.

Next Tuesday, "THE MOTOR" will publish a fully illustrated description of the 1931 *models with Special Detail Drawings and Photographs, including a complete chassis and body sectional drawing of the new MAJOR SIX.*

BUY BRITISH AND BE PROUD OF IT.

Broadcasting

THE PROGRAMMES

HOBBS ON CRICKET

A Mozart concert by the Vienna Philharmonic Orchestra at Salzburg to-night will be relayed to England and broadcast by the National Station at 8 o'clock. From the same station at 9.55 Jack Hobbs and Major G. A. Faulkner will broadcast a talk about cricket. Hobbs will recount some of his reminiscences and Major Faulkner will discuss cricket from the point of view of the critic.

PROGRAMMES FOR THE WEEK-END

The broadcasting arrangements for to-day, August 30, are as follows:—

NATIONAL PROGRAMME — 1,148kc. (261.3m.) (193kc.) (1,554.4m.).

10.15 a.m.:—Service. 10.30-10.45:—Time Signal from Greenwich; Weather. 1-2:—Orchestra, relayed from the Commodore Theatre, Hammersmith. 3.30:—B.B.C. Orchestra, conducted by John Ansell; Silvio Sideli (baritone); Bessie Spence (violin). 4.45:—Organ of the Beaufort Cinema, relayed from Washwood Heath, Birmingham.

5.15:—Children: Spanish Dance (Granados), arr. Kreisler, and other violin solos, played by David Wise. How we missed the Train—the Second Incident from "What Happened Then," (W. M. Letts). A Penny in the Slot—with most unusual results—according to Tony Galloway. 6:—Music. 6.15:—Weather; News; Announcements; and General Sports. 6.40:—Regional Sports. 6.45:—Handel Arias, sung by Stiles-Allen (soprano) and John Thorne (baritone). 7:—Stage and Screen Production, by Mr. Frank Birch. 7.20:—The Week's Work in the Garden, by the Royal Horticultural Society. 7.30:—Sir Robert Peel and his Band, relayed from Tony's Ballroom, Birmingham.

8:—Mozart Concert: The Vienna Philharmonic Orchestra, conducted by Bruno Walter; Robert and Heinz Scholz (pianofortes), relayed from the Salzburg. 9:—"Prunes and Prisms," one of Those Musical Things; Music arranged by Doris Arnold; Book and production by John Watt, with Leslie French (by permission of Lilian Bayliss), Wynne Ajello, William Stephens and Anona Winn; The Revue Chorus and Percy Chandler and his Quaglino Band. 9.40:—Weather; News. 9.55:—Jack Hobbs and Major G. A. Faulkner talk about Cricket. 10.10 (1,554.4m. only):—Shipping Forecast and Fat Stock Prices. 10.20-12:—Dance Band, from the Tower Ballroom, the Winter Gardens, Blackpool, from Manchester.

LONDON REGIONAL PROGRAMME.—842kc. (356.3m.).

3.30:—National programme. 4.45:—Organ of the Beaufort Cinema, Birmingham. 5.15:—Sir Robert Peel and his Dance Band, relayed from Tony's Ballroom, Birmingham. 6.15:—Weather, News, Announcements, and General Sports. 6.40:—Regional Sports. 6.45:—Midland Regional programme. 8:—Promenade Concert—the B.B.C. Symphony Orchestra (leader, Charles Woodhouse), conducted by Sir Henry J. Wood; Maria Sandra (soprano), Leyland White (baritone), Elsa Karen (pianoforte), relayed from the Queen's Hall, London. 9.40:—Weather, News. 10-10.30:—Violin Recital by Seymour Whinyates.

MIDLAND REGIONAL PROGRAMME.—626kc. (479.2m.).

3.30:—National programme. 4.45:—Organ of the Beaufort Cinema, Birmingham. 5.15:—Children—Danny Doormouse goes to School, a nature story by Anthea North; Duets by Annie Lewis (soprano) and Fanny Symonds (contralto), Stanley Lowe (violin); Any Coal To-day? a mining talk by John Anderson. 6:—London Regional programme. 6.15:—Weather, News. 6.40:—Midland Sport. 6.45:—City of Birmingham Police Band, conducted by Richard Wassell; Leonard Gordon (baritone), P.C. Cook (cornet solo), relayed from Cannon Hill Park, Birmingham. 8:—London Regional programme. 9.40:—Weather, News. 9.55:—Midland News. 10-10.30:—The Wulfruna Singers.

ABERDEEN (995kc.) (301.5m.).

10.15 a.m.:—Service. 10.30-10.45:—National programme. 11-12:—Gramophone Records. 3.30:—Edinburgh programme. 4.40:—Glasgow programme. 5.15:—Edinburgh programme. 6.15:—National programme. 6.40:—Scottish Sports, from Edinburgh. 6.45:—National programme. 7:—Edinburgh programme. 7.30:—National programme. 10.10:—Scottish News. 10.20-12:—National programme.

BELFAST (1,238kc.) (242.3m.).

10.15-10.30 a.m.:—Service. 3.30:—Gene Louis and his Metro-Gnomes, relayed from Caproni's Palais de Danse, Bangor. 4.30:—Radio Quartet; Alex. W. Rogers (baritone). 5.15:—Children. 6:—Music. 6.15:—National programme. 6.40:—Sports. 6.45:—National programme. 7:—Mr. F. Godfrey Brown: Next Week's Music. 7.15:—Royal Horticultural Society's Weekly Bulletin. 7.25:—Music. 7.30:—The Orchestra. 8:—National programme. 10.10:—Regional News and Sports. 10.20-12:—National programme.

BOURNEMOUTH (1,040kc.) (288.5m.).

10.15 a.m.:—Service. 10.30-10.45:—National programme. 1-2:—National programme. 3.30-12:—National programme.

CARDIFF (968kc.) (309.9m.).

10.15 a.m.:—Service. 10.30-10.45:—National programme. 1-2:—National programme. 3.30:—National programme. 5.15:—Children. 6:—National programme. 6.40:—Regional Sports. 6.45:—National programme. 7:—Mr. H. J. Randall: The Old Roads of England and Wales. 7.20:—National programme. 10.10:—West Regional News. 10.20-12:—National programme.

DUBLIN.—Call 2RN (413m.), 1kw.

1.30-2:—Time Signal, Weather, and Gramophone Records. 7.20:—News. 7.30:—Time and Recitations. 7.45:—Irish Language Lesson. 8:—Mozart Concert, from Salzburg. 9:—The Hermit of the Well—Miracle Play, by Fr. Gaffney. 9.30:—Concert: May Doyle and F. Howley, Vocal Duets; Instrumental Recital; Mary Crowley, Soprano Solos; The Station Orchestra. 10.30:—Time Signal, News, Weather.

DUNDEE (1,040kc.) (288.5m.).

EDINBURGH (1,040kc.) (288.5m.).

10.15 a.m.:—Service. 10.30-10.45:—National programme. 11-12:—Gramophone Records. 3.30:—The Bo'ness and Carriden Brass Band; Frank Philip (baritone), from Edinburgh. 4.40:—Glasgow programme. 5.15:—Children, from Edinburgh. 5.47:—Birthdays, from Edinburgh. 5.57:—Weather Forecast for Farmers, from Edinburgh. 6:—Music, from Edinburgh. 6.15:—National programme. 6.40:—Scottish Sports, from Edinburgh. 6.45:—National programme. 7:—Mrs. Robin Walsh: Lawn Tennis in Scotland, from Edinburgh. 7.20:—Music, from Edinburgh. 7.30:—National programme. 10.10:—Scottish News, from Edinburgh. 10.20-12:—National programme.

GLASGOW (752kc.) (398.9m.).

10.15 a.m.:—Service. 10.30-10.45:—National programme. 11-12:—Edinburgh programme. 3.30:—Edinburgh programme. 4.40:—Orchestra, relayed from The Playhouse Ballroom. 5.15:—Edinburgh programme. 6.15:—National programme. 6.40:—Edinburgh programme. 6.45:—National programme. 7:—Edinburgh programme. 7.30:—National programme. 10.10:—Scottish News. 10.20-12:—National programme.

MANCHESTER (797kc.) (376.4m.).

10.15 a.m.:—Service. 10.30-10.45:—National programme. 12-1:—Northern Wireless Orchestra; William Rowlands (baritone). 3.30:—Northern Wireless Orchestra; Walter Mason (tenor); Daisy Shorrocks (violin). 5.15:—Children. 6:—National programme. 6.40:—Regional Sports. 6.45:—National programme. 7:—Mr. F. Stacey Lintott: Football prospects in the North. 7.20:—Royal Horticultural Society's Bulletin. 7.30:—Newcastle-upon-Tyne Bach Choir Society, conducted by Joseph Robinson; Tom Clough (Northumbrian pipes) from Newcastle. 8:—National programme. 10.10:—North of England News. 10.20-12:—Dance Band, relayed from the Tower Ballroom, Blackpool.

PLYMOUTH (1,040kc.) (288.5m.).

10.15 a.m.:—Service. 10.30-10.45:—National programme. 12-1:—Gramophone Recital. 3.30:—National programme. 5.15:—Children. 6:—National programme. 6.40:—Local Sports. 6.45:—National programme. 10.10:—Local News and Items of Naval Information. 10.20-12:—National programme.

SWANSEA (1,040kc.) (288.5m.).

10.15 a.m.:—Service. 10.30-10.45:—National programme. 1-2:—National programme. 3.30:—National programme. 5.15:—Cardiff programme. 6:—National programme. 6.40:—West Regional Sports. 6.45:—National programme. 7:—Cardiff programme. 7.20:—National programme. 10.10:—West Regional News. 10.20-12:—National programme.

RELAY STATIONS.—**LIVERPOOL (1,040kc.) (288.5m.), LEEDS-BRADFORD (1,500kc. and 1,040kc.) (200m. and 288.5m.), NEWCASTLE (1,040kc.) (288.5m.), SHEFFIELD (1,040kc.) (288.5m.), HULL (1,040kc.) (288.5m.), STOKE-ON-TRENT (1,040kc.) (288.5m.).**

10.15 a.m.:—Service. 10.30-10.45:—National programme. 12-1:—Manchester programme. 3.30:—Manchester programme. 6:—National programme. 6.40:—Manchester programme. 6.45:—National programme. 7:—Manchester programme. 7.30:—Newcastle programme, see Manchester. 8:—National programme. 10.10:—Manchester programme. 10.20-12:—National programme.

FOREIGN STATIONS

NOTE.—Hours of transmission are British Summer Time. Hours are p.m. unless otherwise stated:—

BARCELONA (Radio Barcelona)—Call EAJ1 (349m.), 8kw.—7:—Trio Selection; Pavane (Chaminade). 7.15:—Relay from the Basilica de la Merced, followed by Trio Music and News. 8-10:—Interval. 10:—Chimes, Weather, Exchange and Agricultural Report. 10.5:—Orchestral Selections of Dance Music. 11:—News. 11.5:—Programme from Madrid EAJ7.

BELGRADE (432m.), 2.5kw.—7:—Health Talk. 7.30:—Dramatic Programme. 8:—Chamber Music. 9:—Song Recital. 10:—Time and News. 10.15:—Orchestral Concert. 11.15:—Dance Music from the Ruski Car Restaurant.

BERLIN (Königswusterhausen) (1,635m.), 26kw.—4:—Programme from Hamburg. 5.30:—Talk: Modern Pedagogues. 6:—Dialogue: What does the Labour Movement give to Wireless. 6.30:—Talk, Wireless and Aviation. 6.55:—Advanced French Lesson. 7.25:—Talk: Personalities in Modern Art—Liebermann-Jokoschka. 7.55:—Weather for Farmers. 8-12.30 a.m. (Sunday):—Programme from Berlin (Witzleben).

BERLIN (Witzleben) (418m.), 1.5kw.—5.30:—Wind Instrument Concert from the Wireless Exhibition. 6.35:—Topical Programme. 7:—Recital of Songs, for Soprano. 7.25:—Ten Minutes' Film Chat. 7.35:—The Narrative of the Week. 8:—Concert from the Works of Holländer, Lincke and Gilbert, relayed from the Wireless Exhibition followed by Time, Weather, News, Sports Notes and Dance Music.

BRUSSELS (508.5m.), 1kw.—5 a.m. and every other Hour:—Pigeon Flying Reports. 5:—Gramophone Concert. 6:—Talk: Beautiful Belgian Legends. 6.15:—Talk: Belgian Economics. 6.30:—Gramophone Concert. 7.30:—Le Journal Parlé. 8.15:—Orchestral Concert—Marche des Olympiades (Demaele); Selection from Véronique (Messager). In the interval at 8.30:—Electricity Celebration—Running Commentary on the Procession. 9:—Symphony Concert, relayed from the Kursaal, Ostend, followed by News and Announcements in Esperanto.

BUDAPEST (550m.), 20kw.—6.45:—Reading. 7.15:—Orchestral Concert. 8.20:—Programme (to be announced), followed by Gramophone Concert.

COPENHAGEN (281m.), 0.75kw., and KALUNDBORG (1,153m.), 7.5kw.—3.30:—Concert of Wind Instrument Music; in the interval at 4.15, Recital of Old Melodies. 6.20:—Talk by Mr. Kiaer. 6.50:—Weather and News. 7.15:—Time Signal. 7.30:—Talk: Immanuel Kant. 8:—Town Hall Chimes. 8.2:—Concert of Old Time Dance Music. 9:—Reading of Poems. 9.20:—Pianoforte Recital—In Three-quarter Time. 9.50:—News. 10.5:—Concert of Popular French Music. 11.5:—Dance Music from the Arena Etablissement. 12 (in the interval):—Town Hall Chimes.

FRANKFURT (390m.), 1.5kw., and CASSEL (246m.).—5.45:—European Water-Polo Tournament—Germany v. England. 6.30:—Time and Programme Announcements, Weather, and Economic Notes. 7.5:—Dialogue—Woman as a Consumer. 7:—Time, Weather, and Economic Notes. 7.5:—Spanish Language Lesson. 7.30:—Programme from Stuttgart. 8:—Programme from Salzburg. 9-12.30 a.m. (Sunday):—Programme from Stuttgart; in the interval at 11, News, Sports Notes, and Weather.

HAMBURG—Call ha (in Morse) (372m.), 1.5kw., and BREMEN (315.8m.), FLENSBURG (218m.), HANOVER (560m.), KIEL (232.2m.).—4:—Concert of Viennese Music. 5.30:—Talk with illustrations—Musical Genius. 6.15:—Variety Concert. 7 (from Bremen):—Concert—The Four Elements. 10:—Talks, News, Weather, Sports and Miscellaneous Notices. 10.30:—Gramophone Concert. 11.30:—Dance Music.

HILVERSUM (announced Huizen) (298m.), 6.5kw.—After 5.40 p.m. on 1,071m.—7.40 a.m. till Close Down:—Programme of the Catholic Radio Society (K.R.O.). 7.40 a.m.:—Gramophone Records. 11.10:—Religious Address. 11.40:—Quintet Concert. 12.40:—Gramophone Records. 1.40:—Children. 4.40:—Gramophone Records. 5.40:—Gramophone Records. 6.35:—Weekly Journalistic Review. 6.55:—Gramophone Records. 7.10:—Talk by Mr. G. Wijdeveld. 7.40:—Orchestral Concert. 10.40:—Gramophone Records.

HUIZEN (announced Hilversum) (1,875m.), 6.5kw.—7.40 a.m. till Close Down:—Programme of the Workers' Radio Society (V.A.R.A.). 7.40 a.m.:—Organ Recital. 8.40:—Gramophone Records. 9.55:—Recitations. 10.10:—Programme for Hospitals. 11.10:—Gramophone Records. 11.40:—Police Notes. 11.55:—Septet Concert. 1.25:—Children. 2.25:—Orchestral Concert, conducted by Hugo de Groot. 3.55:—Talk by Mr. Kerveid. 4.25:—Talk by Mr. Landré. 4.55:—Talk by Mr. Zwertbroek. 5.25:—Musical Selections and Address. 6.5:—Children. 7.5:—News. 7.25:—Police Notes. 7.40:—Weekly Review. 7.55:—Accordion Recital. 8.40:—Address and Concert. 9.40:—News. 9.50:—Trio Recital. 10.5:—Concert (continued). 10.55:—Gramophone Records.

LAHTI (1,800m.), 40kw., and HELSINGFORS (221m.).—7:—Concert. 7.30:—A Play (Sjöman). 8:—Orchestra Concert. 8.45:—News in Finnish and Swedish. 9.15:—Dance Music relayed from the Kaivohuone Restaurant.

LANGENBERG (473m.), 13kw., and AIX-LA-CHAPELLE (227m.), COLOGNE (227m.), MUNSTER (227m.).—5.30:—Concert from the Works of Gustav Mahler, with Introductory Talk. 6.30:—Talk. The Basis of the Peace Movement. 6.50:—Wireless Notes. 7.15:—Talk—Agricultural Questions—The Taxation of Land and Forest Revenue. 7.40:—Talk—The History of Rhenish Judaism. 8:—Variety Programme—An Evening in a Café Chantant, followed by News, Sports, and Miscellaneous Notes and Concert and Dance Music. 12 midnight:—Gramophone Concert of Famous Dance Bands.

MADRID (Union Radio)—Call EAJ7 (424m.), 2kw.—8:—Chimes, Exchange, Market Prices, and Song Recital followed by Concert of Spanish Music. 9.25:—News. 9.30-11:—Interval. 11:—Chimes, Time, Exchange, and Musical Comedy Selection, Doña Francisquita (Vives). 1 a.m. (Sunday):—Chimes, News and Dance Music.

MILAN—Call 1MI (501m.), 7kw.—7.30:—Concert. 8.15:—Giornale Radio, Weather. 8.30:—Time Signal. 8.32:—Review of Reviews. 8.40:—Literary Review. 8.55:—Short Comedy. 9.25:—Concert. After the Programme Relay of Music. 11.35:—Commercial Bulletin.

OSLO (493m.), 0.5kw., and FREDRIKSSTAD (368m.), HAMAR (587m.), NOTODDEN (447m.), PORSGRUND (453m.), RJUKAN (447m.).—7:—Talk:—Visits to the Houses of Important Men. 7.15:—Weather and News. 7.30:—Talk by Mr. Wiesener. 8:—Orchestral Concert. 9.35:—Weather, News, Topical Review, and Talk on Economics. 10.20:—Pianoforte Selections—Humorous Items. 10.50:—Gramophone and Dance Records.

PARIS (Eiffel Tower)—Call FL (1,445m.), 12kw.—8.56 a.m.:—Time Signal (32.5m.). 10.26:—Time Signal (2,650m.). 6.45:—Le Journal Parlé. 8.10:—Meteorological Forecast. 8.20:—Literary and Dramatic Programme. 8.56:—Time Signal (32.5m.). 11.26:—Time Signal (2,650m.).

PARIS (Poste Parisien) (329m.), 0.5kw.—8.45:—Gramophone Records, Talk, and News. 9:—Concert.

PARIS (Radio Paris)—Call CFR (1,725m.), 12kw.—12.30:—Gramophone Concert; in the intervals, News. 3.40:—New York Exchange Rates. 3.45:—Dance Music. 4.55:—News. 6.30:—New York Exchange Rates. 6.35:—Agricultural Report and Racing Results. 7:—Talk—The Grocery Business. 7.10:—Literary Readings. 7.30:—Gramophone Records. 7.45:—Commercial Prices, Economic and Social Notes, and News. 8:—Literary Readings from the Works of Courteline. 8.30:—Sports Review. 8.45:—Concert; in the interval at 9.15, Press Review, News, and Time Signal.

PRAGUE (487m.), 5kw.—7.30:—News and Review. 8.45:—Bagpipe Selections. 9.10:—Orchestral Concert—Selections from The Kiss (Smetana), Mignon (Thomas), Rosamunde (Schubert), William Tell (Rossini), Die Fledermaus (Joh. Strauss), and Orpheus in the Underworld (Offenbach). 10:—Time, News, and Sports Notes. 10.20:—Announcements, Theatre Review, and Programme Notes. 10.25:—Programme from Brno. 11.20:—Programme (to be announced).

ROME—Call 1RO (441m.), 50kw. Relayed by NAPLES (332m.) and PRATO SMERALDO (80m.) from 8.15 p.m.—8.15:—Time Signal. 8.20:—Giornale Radio, Announcements, and Sports Notes. 8.30 (Rome only):—Weather, News, and Report of the International Labour Office at Geneva. 9:—Time Signal. 9.2:—Variety Concert, followed by Dance Music; in the interval, Sports Notes. 10.55:—News.

STOCKHOLM—Call SASA (436m.), 75kw., and MOTALA (1,348m.), 30kw., BODEN (1,200m.), GOTEBORG (322m.), HORBY (257m.), OSTERSUND (770m.), SUNDSVALL (542m.).—7.30:—Talk—Land Workers. 8:—A Summer Sketch (Willy Brant). 8.45:—The Revolt, a play in one act (Rudolf Värnlund). 9.15:—Weather and News. 9.40:—Concert of Light Music. 10.30:—Dance Music, relayed from Göteborg.

STUTTGART (360m.), 1.5kw., and FREIBURG (570m.).—7:—Time Signal. 7.5:—Programme from Frankfurt. 7.30:—Gramophone Records of Old Dance Music. 8:—Programme from Salzburg. 9:—The Mikado, operetta in two acts (Gilbert and Sullivan). 11:—News and Weather. 11.15:—Gramophone Dance Music.

TOULOUSE (Radiophonie du Midi) (385m.), 8kw.—7:—Organ Recital. 7.15:—News. 7.30:—Transmission of Pictures. 7.40:—Concert by a Viennese Orchestra. 8:—Exchange Quotations. 8.15:—Orchestral Selections and Russian Songs. 8.55:—Fashion Review. 9:—Time Signal and Concert. 10.15:—North African News.

TURIN—Call 1TO (291m.), 7kw.—8.15 a.m.-12 midnight:—Programme relayed from Milan.

VIENNA (516.3m.), 15kw., and GRAZ (352.5m.), INNSBRUCK (283.5m.), KLAGENFURT (453.2m.), and LINZ (245.9m.).—6.55:—Oskar Baum reads from his own Works. 7.30:—Topical Talk. 8:—Time, Weather, and Programme Announcements. 8.5:—Grandpapa, comedy in three acts (Julius Horst), followed by Concert of Viennese Dance Melodies.

OTHER FOREIGN STATIONS

The following stations will also broadcast varied programmes, beginning at the times stated:—

KATOWICE (408.7m.), 10kw.—11.58 a.m.
KONIGSBERG (276m.), 3kw.—6 a.m.
LAUSANNE—Call HB2 (680m.), 1.5kw.—6.30 a.m.
LYONS (Radio Lyon) (286m.), 1.5kw.—10.30 a.m.
PITTSBURGH, PA.—Call KDKA (306m.), 25kw.—12.45 p.m. Programme relayed at intervals on 25m. from 11 p.m.
SCHENECTADY, N.Y.—Call WGY (379.5m.), 50kw.—11.45 a.m. Relayed by 2XAF on 31.48m. from 11 p.m.-2 a.m. and by 2XAD on 19.56m. from 9 p.m.-12 midnight.
WARSAW (1,411m.), 10kw.—11.40 a.m.
ZAGREB (307m.), 0.7kw.—12.20 p.m.
ZURICH (459m.), 0.63kw.—12.30 p.m.

SUNDAY PROGRAMMES

The broadcasting arrangements for tomorrow, August 31, are as follows:—

NATIONAL PROGRAMME. — 1,148kc. (261.3m.), 193kc. (1,554.4m.).

10.30-10.45 a.m. (1,554.4m. only):—Time Signal from Greenwich; Weather. 3:—Church Cantata No. 80, Bach, Ein Feste Burg (A Tower of Strength), with Isobel Baillie (soprano), Doris Owens (contralto), Edward Reach (tenor), George Parker (bass), the Wireless Chorus, Michael Mullinar (harpsichord), G. D. Cunningham (organ), The B.B.C. Orchestra (three oboes, three trumpets, timpani, bassoon, and strings), conducted by Percy Pitt, relayed from the Guildhall School of Music. 3.55:—A Sunday School Lesson: The Intermediate Department of the Whitefields Sunday School, conducted by Miss Bertha Krall, in the London Studio. 4.15:—Wireless Military Band, conducted by Charles Leggett; Barbara Frewing (contralto); Charles Hedges (tenor). 5.30:—English Song Recital, by John Coates (tenor). 6-6.15:—Bible Reading: The Letters of St. Paul, 3—1 Thessalonians, Ch. 4 and 5.

7.55:—A Service, from Cransley Church, Kettering; The Bells; Lesson, Rev., Ch. 21, v. 1-7, read by Major A. H. Thurburn; Address by the Rev. Greville Cooke. 8.45:—The Week's Good Cause: Mr. R. C. Sheriff appealing on behalf of the Invalid Children's Aid Association. 8.50:—Weather; News; Shipping Forecast (1,554.4m. only). 9.5:—Symphony Concert, conducted by Francois Rasse; Soloists: Toti Dal Monte; Enzo de Muro Lomante; Henry Gadeyne (violin solo), relayed from the Kursaal, Ostend, broadcast from Brussels. 10.30:—Epilogue.

LONDON REGIONAL PROGRAMME.—842kc. (356.3m.).

3.30:—Gershom Parkington Quintet; Stiles-Allen (soprano); Sumner Austin (baritone). 5-5.30:—Beginnings of Christian Theology—5, Difficult Questions and Attempts to Answer Them, by the Rev. J. K. Mozley. 7.55:—National programme. 8.50:—Weather; News. 9:—Regional News. 9.5:—The Budapest Trio: Nicolas Roth (violin), George Roth (violoncello), Lyell Barbour (pianoforte); Robert Maitland (baritone). 10.30:—Epilogue.

MIDLAND REGIONAL PROGRAMME.—626kc. (479.2m.).

3.30:—Midland Wireless Orchestra, conducted by Frank Cantell; Muriel Sotham (contralto); Lilian Niblette (pianoforte). 5-5.30:—London Regional programme. 7.50:—A Service, conducted by the Very Rev. B. Delaney, relayed from St. Chad's Cathedral, Birmingham. 8.45:—The Week's Good Cause: Mrs. Agnes Taunton appealing on behalf of the Birmingham Citizen's Society. 8.50:—Weather; News. 9:—Midland News. 9.5:—London Regional programme. 10.30:—Epilogue.

ABERDEEN (995kc.) (301.5m.).

3-6.15:—National programme. 7.55:—National programme. 9:—Scottish News. 9.5:—National programme. 10.30:—Epilogue.

BELFAST (1,238kc.) (242.3m.).

3:—National programme. 4.15:—The Symphony Orchestra, conducted by E. Godfrey Brown; Tom Pickering (tenor); Flora Shaw (pianoforte). 6-6.15:—National programme. 8-8.45:—A Religious Service, from a Studio. 8.50:—National programme. 9:—Regional News. 9.5:—National programme. 10.30:—Epilogue.

BOURNEMOUTH (1,040kc.) (288.5m.).

3-6.15:—National programme. 7.55:—National programme. 10.30:—Epilogue.

CARDIFF (968kc.) (309.9m.).

3:—National programme. 4.15:—National Orchestra of Wales (leader, Louis Levitus), conducted by Warwick Braithwaite; Kate Winter (soprano). 5.30-6.15:—National programme. 7.55-8.45:—National programme. 8.50:—National programme. 9:—West Regional News. 9.5:—National programme. 10.30:—Epilogue. 10.40-11:—The Silent Fellowship.

CORK—Call 6CK (225m.), 1kw.

8.30:—Time Signal. 8.32:—Vocal and Instrumental Concert. 11:—Time, National Anthem, Weather.

DUNDEE (1,040kc.) (288.5m.).

EDINBURGH (1,040kc.) (288.5m.).

3-6.15:—National programme. 7.55:—National programme. 9:—Scottish News, from Edinburgh. 9.5:—National programme. 10.30:—Epilogue.

GLASGOW (752kc.) (398.9m.).

3-6.15:—National programme. 7.55:—National programme. 9:—Scottish News. 9.5:—National programme. 10.30:—Epilogue.

MANCHESTER (797kc.) (376.4m.).

3:—National programme. 4.15:—Northern Wireless Orchestra, conducted by T. H. Morrison; the Northern Wireless Choir; Chorus Master, S. H. Whittaker; Arthur Wilkes (tenor); Reginald Whitehead (bass). 5.30-6.15:—National programme. 8:—A Service; address by the Rev. Canon R. Brook, relayed from Doncaster Parish Church, from Sheffield. 8.45:—The Week's Good Cause: Mr. George Benson, appealing on behalf of the Chesterfield and North Derbyshire Royal Hospital. 8.50:—National programme. 9:—North of England News. 9.5:—National programme. 10.30:—Epilogue.

PLYMOUTH (1,040kc.) (288.5m.).

3-6.15:—National programme. 8-8.45:—A Studio Service, conducted by the Rev. W. C. Chrimes; assisted by the Choir of the Coburg St. Primitive Methodist Church, Plymouth, directed by Douglas M. Durston. 8.50:—National programme. 9:—Local News. 9.5:—National programme. 10.30:—Epilogue.

SWANSEA (1,040kc.) (288.5m.).

3:—National programme. 4.15:—Cardiff programme. 5.30-6.15:—National programme. 7.55-8.45:—National programme. 8.50:—National programme. 9:—West Regional News. 9.5:—National programme. 10.30:—Epilogue. 10.40-11:—Cardiff programme.

RELAY STATIONS.—**LIVERPOOL (1,040kc.) (288.5m.), LEEDS-BRADFORD (1,500kc. and 1,040kc.) (200m. and 288.5m.), NEWCASTLE (1,040kc.) (288.5m.), SHEFFIELD (1,040kc.) (288.5m.), HULL (1,040kc.) (288.5m.), STOKE-ON-TRENT (1,040kc.) (288.5m.).**

3:—National programme. 4.15:—Manchester programme. 5.30-6.15:—National programme. 8:—Sheffield programme, see Manchester. 8.45:—Manchester programme. 8.50:—National programme. 9:—North of England News. 9.5:—National programme. 10.30:—Epilogue.

FOREIGN STATIONS.

NOTE.—Hours of transmission are British Summer Time. Hours are p.m. unless otherwise stated:—

BARCELONA (Radio Barcelona)—Call EAJ1 (349m.), 8kw.—12 noon:—Chimes and Weather. 2:—Sextet Selections and Gramophone Records. 4:—Programme for Hospitals and Benevolent Institutions; Literary, Instructive, Humorous, and Musical Selections. 5-6.30:—Interval. 6.30:—Gramophone Records. 7:—Orchestral Music. 7.30:—Xylophone Recital. 8:—Agricultural Talk in Catalan—Pulling up Vines to Sow Corn. 8.10:—Orchestral Music. 8.50:—Soprano Song Recital. 9.20:—Orchestral Dance Music. 9.45:—Sports Notes.

BELGRADE (432m.), 2.5kw.—6:—Gramophone Concert. 7.30:—Comedy. 8:—Choral Concert. 9:—Time and News. 9.15:—Orchestral Concert. 10.15:—Relay of Foreign Stations.

BERLIN (Königswusterhausen) (1,635m.), 26kw.—6.30 a.m.-6 p.m.:—Programme relayed from Berlin (Witzleben). 6:—Talk on Nicolaus Lenau on the Centenary of his Death. 6.30:—Reading from Johann Georg Hamann, the Magus of the North, on the Second Centenary of his Birth. 6.55:—Talk—The Theatre and the Public. 7.25:—Peter Flamm reads from his own Works. 8:—Programme from Hamburg, followed by News and Dance Music from Berlin (Witzleben).

BERLIN (Witzleben) (418m.), 1.5kw.—6.30 a.m.:—Wireless Gymnastics. 7:—Programme from Hamburg. 8:—Agricultural Programme. 8.50:—Potsdam Garrison Church Chimes; Morning Recital, followed by Berlin Cathedral Chimes. 10.5:—Weather. 11:—Herr Jesu Christ, du höchstes Gut, Cantata No. 113, for Soprano, Contralto, Bass, Tenor, and Mixed Choir (Bach). 11.30:—Talk for Parents—Overworking Children. 12 (noon):—Orchestral Concert. 2:—Dialogue—Is there Anything New? 2.30:—Lute Recital. 3:—Programme for Young People. 3.30:—Concert of Light Music. In the interval—Light Athletic Championship, Germany v. France, from Hanover (see Hamburg programme), followed by Water Polo Match, Germany v. Hungary, from Nürnberg (see Munich programme). 5.30 (approx.):—Concert from the Wireless Exhibition. 7:—Fritz Walter reads his own Narratives. 7.30:—Concert from the Traube Weinrestaurant, Haus Gourmenia. 7.50:—Sports Notes. 8-8.30, 9-9.30, and 10:—A Play (Heinz Ludwig). 9.5:—Orchestral Concert from Ostende (see Brussels programme), followed by Time, Weather, News, Sports Notes, and Dance Music.

BRNO (342m.), 2.4kw.—7 a.m.:—See Prague Programme. 10.30:—Gramophone Records. 11:—See Prague Programme. 4.15:—Programme from Moravska Ostrava. 5.45:—Programme from Prague. 7.30:—See Bratislava. 10.20:—Programme from Prague. 10.15:—Programme Announcements. 10.20:—Programme from Bratislava.

BRUSSELS (508.5m.), 1kw.—5.30 a.m. and every Hour:—Pigeon Flying Reports. 4:—Concert Relayed from the Parc du Cinquantenaire. 6:—Children. 6.30:—Gramophone Concert. 7.30:—Le Journal Parlé. 8.15:—Accordion Recital. 8.35:—Song Recital. 8.45:—Accordion Recital (continued). 9.5:—Symphony Concert relayed from the Kursaal, Ostend, conductor, M. François Rasse—Soloists: Mme. Toti Dal Monte of the Milan Scala and Signore Enzo de Muro Lomante of the San Carlo at Naples; Symphonic Poem, Godefroid de Bouillon (Radoux); Violin Solo: Meditation from Thaïs (Massenet); Aria from L'elisir d'amore (Donizetti); Cavatina from the Barber of Seville (Rossini); Polovtsian Dances, from Prince Igor (Borodine); Aria from La Bohème (Puccini); Aria from Lucia di Lammermoor (Donizetti); Selection from Die Walküre (Wagner), followed by News.

BUDAPEST (550m.), 20kw.—9 a.m.:—Press Review and Beauty Hints. 10:—Mass in F major (Beliczay), relayed from a Church. 11.15:—Evangelical Service followed by Concert from the Works of Fall. 2:—Gramophone Concert. 3.30:—Agricultural Report. 4:—Concert and Talk. 5:—See Munich. 5.45:—Military Band Concert. 6.45:—Selected Reading. 7.10:—Violin Recital. 8.30:—Two One-Act Plays, followed by Dance Music Programme. 11:—Concert by a Trizane Orchestra.

COPENHAGEN (281m.), 0.75kw., and KALUNDBORG (1,153m.), 7.5kw.—10 a.m.:—Divine Service from the Elias Church. 11.30:—Weather and News. 12 (noon):—Town Hall Chimes. 12.2:—Instrumental Concert. 2:—Divine Service from the Garrison Church. 3.30:—Instrumental Concert; Pianoforte Solos in the interval. 5.30:—Children. 6:—Town Hall Chimes. 6.20:—Talk: Thunder and Wireless. 6.50:—Weather and News. 7.15:—Time; Sports Notes. 7.30:—Talk: Galsworthy's Novel Cycle—The Forsyte Saga. 8:—Town Hall Chimes. 8.2:—Orchestral Concert from the Tivoli. 8.30:—After the Divorce—Sketch in one act (Ib Lange). 8.55:—Recital of Danish Duets. 9.12:—Reading (Rosenkilde). 9.30:—Concert from the Tivoli (contd.). 10.25:—'Cello Recital. 11:—Concert from the Tivoli (contd.). 12 (midnight):—Town Hall Chimes.

FRANKFURT (390m.), 1.5kw. and CASSEL (246m.).—7 a.m.:—Programme from Hamburg. 8.30:—Divine Service, relayed from the Advent Church, Cassel. 11:—Military Band Concert relayed from Mittenburg. 1:—Talks arranged by the Wiesbaden Board of Agriculture. 1.10:—Mandoline Concert. 2:—Programme from Stuttgart. 3:—Regional Programme. 3.45:—Rural Programme—Two Talks: (a) Impressions gained this year on my Journey through Sweden and Denmark; (b) Training in Domestic Economy for the Rural Population. 4.30:—Programme from Stuttgart. 5:—See Munich. 5.35:—Programme from Stuttgart. 6.30:—Educational Talk: Old Frankfurt Proverbs and Expressions in the Literary Works of Friedrich Stoltze. 6.55:—Programme arranged by the Frankfurter Zeitung. 7.20:—Sports. 7.30:—Gramophone Concert of Operetta Music. 8:—Otto Reutter Recital. 9.5:—Programme from Ostend (See Brussels). 10.30:—News, Sports Notes and Weather. 11:—Concert relayed from the Rumpalmayer Café.

HAMBURG—Call ha (in Morse) (372m.), 1.5kw., and BREMEN (315.8m.), FLENSBURG (218m.), HANOVER (560m.), KIEL (232.2m.).—6.55 a.m.:—Weather. 7:—Chimes and Concert from the Liner Cap Norte in Hamburg Port. 8.15:—Time, Weather, News and Programme Announcements. 8.40:—Talk: Industrial Policy. 9:—Talk on Animals: Snakes. 9.20:—(from Hanover):—Choral Concert of Sacred Music, with Address. 11 (from Bremen):—A Report from the North Sluice in Bremerhaven, the Greatest Sea Lock in the World. 11.45:—Concert from the Restaurant Ostermann. 12.40:—Sponsored Concert. 1.30:—Dialogue: On a Mexican Coffee Plantation. 2:—Relay of the Final of the Bowls Championship from the Bowling Green in Altona. 3:—Orchestral Concert. 4:—Report from the Tenth Regatta of the North German Rowing Club. 4.15 (from Hanover):—Report from the International Light Athletics Contest—Germany v. France. 4.50 (from Hanover):—Helmstedt—a Regional Programme. 6.50 (from Bremen):—Vocal and Orchestral Concert. 7.30:—Talk: Folding Boats. 7.40:—Sports Notes and Weather. 8:—Nanon—Opéra-comique in three acts (Richard Genée). 10.20:—Talks, Weather, Political and Miscellaneous Announcements, Sports Notes and Local News. 10.50:—Dance Music.

HILVERSUM (announced Huizen) (1,071m.), 6.5kw.—8.10 a.m.-4.40 p.m.:—Programme of the Catholic Radio Society (K.R.O.). 8.10 a.m.:—Address by the K.R.O. President. 9.10:—Gramophone Records. 9.40:—High Mass from Bois-le-Duc. 11.10:—Gramophone Records. 11.55:—Address by the K.R.O. President. 12.10:—Sextet Concert. 1.10:—Carillon Recital. 1.40:—Talk by Mr. Engelman. 2.10:—Concert from the Reformed Church at Bois-le-Duc on the occasion of the Birthday of the Queen of Holland. 3.10:—Gramophone Records. 4.10:—Programme for Hospitals. 5:—Programme of the Christian Radio Society (N.C.R.V.): Service from the Reformed Church at Axel. 7.25 Till Close Down:—Programme of the K.R.O. 7.25:—Talk by Dr. Post. 7.55:—Orchestral and Vocal Concert. 9.10 (in the interval):—News.

HUIZEN (announced Hilversum) (1,875m.), 6.5kw.—7.40 a.m.-5.40 p.m.:—Programme of the Algemeene Vereeniging Radio Omroep (A.V.R.O.). 7.40 a.m.:—Time Signal. 7.41:—Concert of Choral and Orchestral Music. 9.40:—Recital on Two Pianos. 10.55:—Concert of Chamber Music. 1.40:—Weekly Book Talk. 2.10:—Gramophone Records. 2.40:—Concert of Choral and Orchestral Music. 4.10:—Gramophone Records. 4.40-5.10:—Interval. 5.10:—Gramophone Records. 5.40-7.40:—Programme of the Liberal Protestant Radio Society (V.P.R.O.). 5.40:—Programme for Young People. 6.10:—Religious Address and Programme of Sacred Music. 7.40 till Close Down:—Programme of the A.V.R.O. 7.40:—Time and News. 7.55:—Orchestral Concert. 9.10:—Concert (continued). 9.55:—The Karussel Cabaret. 10.10:—The Karussel Cabaret. 10.55:—Gramophone Records.

LAHTI (1,800m.), 40kw., and HELSINGFORS (221m.).—6.30:—Orchestral Selections. 7.10:—Song Recital. 7.30:—Talk (to be announced). 8 (approximately):—Orchestral Music. 8.45:—News in Finnish and Swedish. 9.15:—Military Music from the Kappeli Restaurant.

LEIPZIG (253m.), 1.5kw., and DRESDEN (319m.).—7 a.m.:—Programme from Hamburg. 8:—Talk: Meat Products. 8.30:—Organ Recital from the Nikolaikirche. 9:—Vocal and Instrumental Concert. 11:—Talk: The Problem of Great Men. 11.30:—Great Speeches re-delivered—Jakob Grimm's Speech on Age. 12 (noon):—Programme from Berlin (Witzleben). 2:—Weather, Time and Topical Talk. 2.15:—Agricultural Hints. 2.30:—Choral Concert, relayed from Grimma. 3.15:—Talk: Old German Almanach Wisdom. 3.45:—Violin and Pianoforte Recital. 4.15:—See Hamburg. 4.50:—Recital of Modern Poetry and Songs. 6.40:—Orchestral Concert. 8:—Zither Concert. 8.30:—Rendezvous—Wireless Play (Dr. A. Palitzsch). 9.30:—Herr Biedermeier and Fran—Musical Play in One Act (W. Sterk). 10.20:—Time, Press Review and Sports Notes, followed by Dance Music.

MADRID (Union Radio)—Call EAJ7 (424m.), 2kw.—3:—Chimes, Time, and Concert. 4.30-8:—Interval. 8:—Chimes and Dance Music. 9.30-11:—Interval. 11:—Chimes, Time, and Concert by the Municipal Band, from the Paseo de Rosales (weather permitting). 1 a.m. (Monday):—Chimes and Dance Music.

MILAN—Call 1MI (501m.), 7kw.—10.15 a.m.:—Giornale radio. 10.30:—Reading from the Bible. 10.45:—Gramophone Records of Sacred Music. 12.15:—Concert of Light Music. 3.50:—Programme from Turin. 4.15:—Comedy Programme. 4.30:—Gramophone Records. 6.30:—Sports Notes. 7.20:—Announcements. 7.30:—Concert of Light Music. 8.15:—Giornale radio; Weather. 8.30:—Time; Cinema Notes. 8.40:—An operetta, followed by relay of Dance Music. 11 (in the interval):—Giornale radio.

MORAVSKA-OSTRAVA (263m.), 10kw.—7 a.m.:—See Prague Programme. 9:—Gramophone Records. 10:—Programme from Prague. 10.30:—Gramophone Records. 11:—See Prague. 4.15:—Orchestral Concert. 5.30:—Programme from Prague. 7.30:—Programme from Prague. 10.15:—Programme Announcements and Theatre Notes. 10.20:—See Bratislava.

MUNICH (533m.), 1.5kw., and AUGSBURG (560m.), KAISERSLAUTERN (270m.), NURNBERG (239m.).—10 a.m.:—Catholic Service. 10.45:—Frauenkirche Chimes. 12:—Trio Concert. 12.55:—Time and Weather. 1 (from Nürnberg):—Agricultural Talk. 1.30:—Gramophone Concert. 2.30:—Talk for Chess Players. 3:—Talk for Women—Have Women become Mannish? 3.15:—Popular Zither Recital. 3.45:—Reading from the Works of Ludwig Thoma. 4 (from Nürnberg):—Concert of Military Music. 5:—Relay from Nürnberg of the European Water Polo Match for the Count Klebelsberg Cup—Germany v. Hungary. 5.35:—Talk—At the Gate of Tears. 6.5:—Introductory Talk to the following transmission. 6.5:—Gala Relay from the Prince Regent Theatre—Palestrina, Musical Legend in three acts (Hans Pfitzner), the composer conducting the orchestra. After the Play:—Time, Weather, Press Review, and Sports Notes; followed by Concert and Dance Music from the Café Maximilian.

OSLO (493m.), 0.5kw., and FREDRIKSSTAD (368m.), HAMAR (587m.), NOTODDEN (447m.), PORSGRUND (453m.), RJUKAN (447m.).—10.2 a.m.:—Chimes and Divine Service from St. Saviour's Church. 1:—Running Commentary on the Football Match, Norway v. Sweden. 5:—Orchestral Concert from Olsen's Restaurant. 5.50:—Chimes and Service from St. Saviour's Church. 7.15:—Weather and News. 7.30:—Talk on Constantinople. 8:—Time Signal. 8.2:—Talk—Lighting in the House. 8.30:—Orchestral Concert. 9.35:—Weather and News. 9.55:—Topical Talk. 10.10:—Recitations (Jonas Lie). 10.40:—Gramophone Dance Records.

PARIS (Eiffel Tower)—Call FL (1,445m.), 12kw.—8.56 a.m.:—Time Signal (32.5m.). 10.26:—Time Signal (2,650m.). 6.45:—Le Journal Parlé. 8.10:—Meteorological Forecast. 8.20:—Concert. At 8.56:—Time Signal (32.5m.). 11.26:—Time Signal (2,650m.).

PARIS (Poste Parisien) (329m.), 0.5kw.—8.45:—Gramophone Records, Talk, and News. 9:—Concert.

PARIS (Radio Paris)—Call CFR (1,725m.), 12kw.—8 a.m.:—News and Press Review. 12:—Religious Address by the Rev. Father Padé. 12.30:—Sacred Music. 12.45:—News. 1:—Gramophone Concert. 2:—Concert Gramophone Records. 4.30:—The Five O'Clock Odeon. 5:—Agricultural Report. 7.15:—Racing Results, Economic and Social Notes, and News. 8:—Concert. In the intervals at 8.30:—Sports Review; and at 9.15:—Press Review, News, and Time Signal. 10:—Music.

PRAGUE (487m.), 5kw.—7 a.m.:—Concert from Carlsbad. 8.30:—Talk, The 1930 Chess Congress. 9:—Sacred Music. 10:—Agricultural Talk. 10.30:—Gramophone Records. 11:—Concert, from Podiebrady Spa. 12 noon:—Time, News, and Orchestral Selections. 1.30:—Talk on Coal. 1.40:—Talk for Workers. 4.15:—Programme from Moravska Ostrava. 5.45:—Talk, Co-operative Societies. 6.15:—German Transmission—Songs from the Works of Strauss and Schubert. 7.30:—Song Recital. 8:—Pianoforte and Orchestral Selections. 8.40:—Concert. In the interval at 9:—Sports Notes. 10:—Time, News, and Sports Notes. 10.15:—Theatre Review, and Programme Announcements. 10.20:—See Bratislava.

ROME—Call 1RO (441m.), 50kw. Relayed by NAPLES (332m.) and PRATO SMERALDO (80m.) from 8.15 p.m.—10 a.m.:—Reading from the Bible. 10.15:—Gramophone Concert of Sacred Music. 10.45:—Sports Notes and Amusement Guide. 1.30 (from Naples):—Quintet Concert. 5 (from Naples):—Children, followed by Weather and Time Signal. 5.30:—Vocal and Instrumental Concert. 8.20:—Announcements and Sports Notes. 8.30 (Rome only):—News and Press Review. 9:—Time Signal, 9.2:—The Pearl Fishers, opera in three acts (Bizet); News.

STOCKHOLM—Call SASA (436m.), 75kw., and MOTALA (1,348m.), 30kw., BODEN (1,200m.), GOTEBORG (322m.), HORBY (257m.), OSTERSUND (770m.), SUNDSVALL (542m.).—11 a.m.:—Divine Service, relayed from Orebro. 12.45:—Weather. 1:—Running commentary on the Grand Prix for Motor-cyclists at Saxtorp and Talks on Motoring, relayed from Malmö (231m.), followed by the result of the Football Match, Sweden v. Norway, at Oslo. 5.10:—Children. 5.55:—Chimes from the Town Hall. 6:—Evensong. 7.15:—Concert. In the intervals, Readings. 9.40:—On the Highway, sketch (Thunberg). 10:—Concert of Light Music.

STUTTGART (360m.), 1.5kw., and FREIBURG (570m.).—7 a.m.:—Orchestral Concert, from Bad Mergentheim. 8.15:—Morning Gymnastics. 10.15:—Evangelical Service. 11 (from Freiburg):—Swiss Composers' Programme; Recital of German, Italian, and French Songs. 12 (noon):—Promenade Concert, from the Schlossplatz. 1:—Topical Talk. 1.10:—Gramophone Concert. 2:—Programme for Young People. 2.55 (from Freiburg):—Report from the International Light Athletic Contest, Germany v. Switzerland. 4:—Talk. Festival Plays. 4.30:—Orchestral and Vocal Concert. 6.30:—Time; Sports Notes. 7:—Wolfram Brockmeier reads from his own works. 7.30:—Programme from Frankfurt. 10.30:—News; Sports. 11:—Programme from Frankfurt.

TOULOUSE (Radiophonie du Midi) (385m.), 8kw.—12.30:—Catholic Service, followed by Concert. 1.30:—Market Prices. 1.45:—Protestant Service. 6:—Concert. 8:—News. 8.15:—Transmission of Pictures. 8.25:—Orchestral Selections by an Argentine Orchestra. 8.55:—Fashion Review. 9:—Time Signal and Concert. 10.15:—North African News. 10.40:—Concert for British Listeners.

TURIN—Call 1TO (291m.), 7kw.—10.15 a.m.:—Programme from Milan. 10.30:—Reading from the Bible. 10.45-3.50:—Programme from Milan. 3.50:—Light Variety Programme. 4.15-12 (midnight):—Programme from Milan.

VIENNA (516.3m.), 15kw., and GRAZ (352.5m.), INNSBRUCK (283.5m.), KLAGENFURT (453.2m.), and LINZ (245.9m.).—10.25 a.m.:—Relay from the Road up to the Gaisberg of the Second International Gaisberg Race for Motor-cars and Motor-cycles. 10.45:—Orchestral Concert. In the intervals, Relays from the Gaisberg Racing Track. 1.30:—Orchestral Concert. 3.45:—Travel Talk: Deep Sea Fishing—Experiences in Scandinavian and African Waters. 4.15:—Concert by the Vienna Symphony Orchestra. 6.30:—Light Athletics Meeting, relayed from the Sports Ground in Hütteldorf. 6.50:—Jeremias Gotthelf, a Peasant Poet, reads from his own works; introductory talk by Dr. Witthalm. 7.10:—Chamber Music. 7.30:—Time, Sports Notes, and Programme Announcements. 7.40:—Chamber Music. 8.30:—The Czardas Princess, operetta in three acts (Kálmán).

OTHER FOREIGN STATIONS

The following stations will also broadcast varied programmes beginning at the times stated:—

KATOWICE (408.7m.), 10kw.—10.15 a.m.
KONIGSBERG (276m.), 3kw.—7 a.m.
LAUSANNE—Call HB2 (680m.), 1.5kw.—9.45 a.m.
LYONS (Radio Lyon) (286m.), 1.5kw.—12 (noon).
PITTSBURGH, PA.—Call KDKA (306m.), 25kw.—4 p.m.
SCHENECTADY, N.Y.—Call WGY (379.5m.), 50kw.—3 p.m. Relayed by 2XAD on 19.56m. from 6 p.m.-12 (midnight).
WARSAW (1,411m.), 10kw.—10.15 a.m.
ZAGREB (307m.), 0.7kw.—11.30 a.m.
ZURICH (459m.), 0.63kw.—11 a.m.

FOR several weeks, each Saturday, this space has been occupied by FERRANTI.

The motive is to bring to your notice the merits of

FERRANTI
ALL ELECTRIC RADIO

FERRANTI have prepared several new models for the Radio Exhibition which opens at Olympia next month, and those of you who visit Olympia are cordially invited to inspect these new Receivers and Speakers and to hear them in the FERRANTI Demonstration Room.

As a discriminating section of the great British public interested in good Radio, ready to approve a good article, we believe you will be interested in an advance announcement of the new models we have produced for the coming season.

1 A new three-valve Receiver in fabric-covered metal case, artistically grained, in choice colours, rich blue, medium brown and grey. This model is in addition to the standard three-valve Set in Walnut, Mahogany or Oak cabinet, and its performance is equivalent. Single knob tuning and recessed dial that lights up when the Set is switched on. The scale reads in wavelengths so that Stations are easily found. PRICE £25 0 0

2 A two-valve Receiver in fabric-covered metal case, as above. Dual wave band and lighted dial. A useful Set for short distance or local Station reception. In blue, brown or grey. PRICE £16 0 0

3 A two-valve Receiver designed specially for the Regional scheme. No dial, no tuning. Receives the National or Regional programme merely by switching over. Astonishing power and quality for a small Set. Works a Moving Coil Speaker and provides radio music in the Brookman's Park Regional area in the simplest form possible at the present time. In fabric-covered metal as above. PRICE £16 0 0

4 A Dynamic (Moving Coil) Speaker in fabric-covered metal cabinet to match the above Receivers. This is in addition to the already well-established Dynamic Speakers in handsome Mahogany, Walnut and Oak cabinets. PRICE £12 10 0

5 A Console, incorporating a three-valve Receiver and a Dynamic Speaker, in a single cabinet. An imposing instrument capable of a performance that is guaranteed to satisfy you. Dark Oak, £53. Walnut or Mahogany, £55. Fabric-covered metal, choice colours, nicely grained, PRICE £37 10 0

We would like to send you more detailed particulars of any of these products in which you may be interested, and if you will write to Ferranti Ltd., Hollinwood, an illustrated booklet will be sent to you.

FERRANTI LTD HOLLINWOOD LANCASHIRE

Mails and Shipping

OUTWARD MAILS

TO-DAY'S DISPATCHES

Mails will be dispatched from London to the destinations shown.

The times given are the latest hours for posting at the General Post Office, King Edward-street, London, E.C.1. In some of the district offices collections will be closed earlier.

7.30 A.M.—To Canary Islands (all parts).
NOON.—To China (all parts)*, Japan*.
6 P.M.—To Argentine, Bolivia, Chile (exc. North), Paraguay and Uruguay, Brazil (Rio and Santos), Canary Islands (Teneriffe), Egypt, Palestine, Sudan and Syria, Falkland Islands, Iraq and Persia (Abadan, Bushire and Mohammerah), West Coast of Africa (Belgian Congo (exc. Katanga) and French Middle Congo)†.

DISPATCHES ON MONDAY

NOON.—To Argentine, Bolivia, Chile (exc. North), Paraguay and Uruguay, China (all parts)*, Japan*.
5.30 P.M.—To Newfoundland (Mag. Post).
6 P.M.—To Iceland and Faroe Islands, West Coast of Africa (French Equatorial Africa (Gabon), French Senegal and Sudan).

FULL LIST OF DISPATCHES

In the following table are shown the main oversea mails, other than daily, including those set out above, to be dispatched shortly from London:—

Destination	Posting at G.P.O., London	
ARGENTINA, BOLIVIA, CHILE (exc. North), PARAGUAY AND URUGUAY:		
Ital. pkt. (Conte Rosso)	Aug. 30	6 p.m.
Houlder (El Argentino)	Sept. 1	Noon
B. Star (Tuscan Star)	Sept. 4	7.30 a.m.
Ger. pkt. (Gen. Osirio)	Sept. 5	6 p.m.
ASCENSION AND ST. HELENA: U.-Castle (Llandovery Castle)	Sept. 18	7.30 a.
AUSTRALIA: Orient (Orvieto)	Sept. 4	6 p.m.
P. & O. (Morea and Mongolia)	Sept. 11	6 p.m.
AUSTRALIA (Adelaide, &c.) AND ALL EASTERN STATE CITIES: Air Mails§		
BAHAMAS, BERMUDA, PERU (exc. Iquitos): Via N.Y. (Olympic)	Sept. 4	7.30 p.m.
BRAZIL (Rio, Santos): Ital. pkt. (Conte Rosso)	Sept. 3	2 a.m.
(Rio, Santos): Fr. pkt.†† (Alsina)	Aug. 30	6 p.m.
(Rio, Santos): Ger. pkt.† (Sierra Morena)	Sept. 2	5.30 p.m.
(exc. Rio, Santos): Du. pkt. (Zeelandia)	Sept. 3	6 p.m.
(exc. Rio, Santos): Du. pkt.† (Zeelandia)	Sept. 3	8 p.m.
(Rio, Santos): Fr. pkt.†† (Alsina)	Sept. 5	6 p.m.
CANADA (all parts): Via N.Y. (Olympic)	Sept. 3	5.30 p.m.
(Quebec City, &c.): Direct (Duchess of York)	Sept. 3	2 a.m.
(Quebec City, &c.): Via N.Y.† (Emp. of France)	Sept. 5	6 p.m.
(exc. Quebec City, &c.): Via N.Y. (Berengaria)	Sept. 6	2 a.m.
(Mag. Post) (all parts): Direct (Duchess of York)	Sept. 6	2 a.m.
CANARY ISLANDS (all parts): Via Madrid and Cadiz	Sept. 5	5.30 p.m.
(all parts): Du. pkt. (Zeelandia)	Aug. 30	7.30 a.m.
(all parts): U.-Castle†† (Dunluce Castle)	Sept. 3	8 p.m.
(all parts): Du. pkt.† (Zeelandia)	Sept. 5	6 a.m.
(Teneriffe): E. & F. (Argual)	Sept. 5	6 p.m.
CAPE VERD IS.: Via Lisbon	Aug. 30	6 p.m.
CENTRAL AMERICA (B. Honduras, Guatemala, Honduras Republic, Nicaragua, Panama, Salvador), CUBA AND MEXICO: Via N.Y. (Olympic)	Sept. 6	6 p.m.
CEYLON: Orient (Orvieto)	Sept. 3	2 a.m.
P. & O. (Morea and Mongolia)	Sept. 4	6 p.m.
CHINA (all parts): Via Siberia*	Sept. 11	6 p.m.
(Hong-kong and S. China): Via Suez and Bombay (Viceroy of India)	Daily	Noon
(all parts): Holt* (Teiresias)	Sept. 4	6 p.m.
(all parts): Via Vancouver (Emp. of France and Emp. of Asia)	Sept. 2	6 p.m.
COLOMBIA (exc. S. Marta), CHILE (N.): Via N.Y. (Olympic)	Sept. 6	2 a.m.
(Buenaventura): Via N.Y. (Olympic)	Sept. 3	2 a.m.
GULF (Hazel Branch)	Sept. 3	2 a.m.
(S. Marta): E. & F. (Coronado)	Sept. 3	2 a.m.
E. & F. (Changuinola)	Sept. 5	7.30 a.m.
COSTA RICA: Via N.Y. (Olympic)	Sept. 8	7.30 a.m.
E. & F. (Cavina)	Sept. 3	2 a.m.
DUTCH EAST INDIES: Du. pkt. (J. de Witt)	Sept. 6	7.30 a.m.
Du. pkt.† (J. de Witt)	Sept. 2	6 p.m.
P. & O. (Viceroy of India)	Sept. 3	1.30 p.m.
EAST AFRICA (Kenya, Uganda, Zanzibar and Tanganyika): Fr. pkt. (Gen. Duchesne)	Sept. 4	6 p.m.
P. & O. (Viceroy of India)	Sept. 3	6 p.m.
ECUADOR: Via N.Y. (Olympic)	Sept. 4	6 p.m.
Gulf (Hazel Branch)	Sept. 3	2 a.m.
EGYPT, SUDAN, PALESTINE, &c.: Air Mails§	Sept. 3	8 p.m.
EGYPT (exc. Port Said) AND SUDAN: Ital. pkt. (Vienna)	Sept. 6	6 a.m.
EGYPT (exc. Port Said): Ital. pkt. (Vienna)	Sept. 3	6 p.m.
EGYPT, CYPRUS, SUDAN, PALESTINE, &c.: P. & O. (Viceroy of India)	Sept. 4	9 a.m.
EGYPT, SUDAN, PALESTINE, AND SYRIA: Fr. pkt. (Lotus)	Sept. 4	6 p.m.
EGYPT, PALESTINE, AND SYRIA: Ital. pkt. (Esperia)	Aug. 30	6 p.m.
Ital. pkt. (Esperia)	Sept. 2	6 p.m.
FALKLAND IS.: Via M'video (Conte Rosso)	Sept. 3	9 a.m.
FIJI: Via Vancouver (Emp. of France and Aorangi)	Aug. 30	6 p.m.
GUINEA (Br.): E. & F. (Cavina)	Sept. 6	2 a.m.
Ger. pkt. (Magdelana)	Sept. 6	7.30 a.m.
ICELAND AND FAROE IS.: Via Bergen (Lyra)	Sept. 9	8 p.m.
INDIA, ADEN, PERSIA (exc. North), (Abadan, Bushire and Mohammerah) AND SEYCHELLES: P. & O. (Viceroy of India)	Sept. 1	6 p.m.
INDIA, IRAQ, PERSIA AND PERSIAN GULF: Air Mails§	Sept. 4	6 p.m.
IRAQ, PERSIA (Abadan, Bushire and Mohammerah): P. & O. (Viceroy of India)	Sept. 6	6 a.m.
Fr. pkt. (Lotus)	Sept. 4	6 p.m.
JAMAICA: Via N.Y. (Olympic)	Aug. 30	6 p.m.
E. & F. (Coronado)	Sept. 3	2 a.m.
JAPAN: Via Siberia*	Sept. 5	7.30 a.m.
Via Vancouver (Emp. of France and Emp. of Asia)	Daily	Noon
Via U.S.A. (Majestic)	Sept. 6	2 a.m.
MADEIRA: U.-Castle (Walmer Castle)	Sept. 10	2 a.m.
E.D. (A. Jones)	Sept. 5	11.30a.m
MAURITIUS: Via Cape Town (Walmer Castle)	Sept. 6	2 a.m.
MAURITIUS AND MADAGASCAR: Fr. pkt. (Gen. Duchesne)	Sept. 5	11.30a.m
NEWFOUNDLAND: Direct (Nova Scotia)	Sept. 3	6 p.m.
Via N.Y. (Olympic)	Sept. 2	2 a.m.
Via Canada (Duchess of York)	Sept. 3	2 a.m.
Via Canada† (Emp. of France)	Sept. 5	6 p.m.
(Mag. Post): Direct (Nova Scotia)	Sept. 6	2 a.m.
(Mag. Post): Via Canada (Duchess of York)	Sept. 1	5.30 p.m.
NEW ZEALAND: Via Vancouver (Emp. of France and Aorangi)	Sept. 5	5.30 p.m.
PERU (Iquitos): Du. pkt. (Zeelandia)	Sept. 6	2 a.m.
PORTUGUESE EAST AFRICA: U.-Castle (Walmer Castle)	Sept. 3	8 p.m.
SOUTH AFRICA (Port Elizabeth), East London, Durban, &c.): Air Mails*§	Sept. 5	11.30a.m
SOUTH AND SOUTH-WEST AFRICA (Union Provinces, Rhodesia, Nyasaland, Bechuanaland, &c.): U.-Castle (Walmer Castle)	Sept. 5	11.30a.m
STRAITS SETTLEMENTS: Holt* (Ningchow)	Sept. 5	11.30a.m
STRAITS SETTLEMENTS, SIAM, FRENCH INDO-CHINA, NORTH BORNEO, &c.: P. & O. (Viceroy of India)	Sept. 2	6 p.m.
UNITED STATES: W. Star (Olympic)	Sept. 4	6 p.m.
Fr. pkt.* (Ile de France)	Sept. 3	2 a.m.
Cunard (Berengaria)	Sept. 4	Noon
VENEZUELA: Du. pkt. (Stuyvesant)	Sept. 6	2 a.m.
Ger. pkt. (Magdalena)	Sept. 6	7.30 a.m.
WEST COAST OF AFRICA: Belgian Congo (exc. Katanga and Fr. Middle Congo): Bel. pkt† (Elisabethville)	Sept. 9	8 p.m.
Bel. pkt. (Leopoldville)	Aug. 30	6 p.m.
Bel. pkt.† (Leopoldville)	Sept. 8	6 p.m.
Fr. Equatorial Africa (Gabon), Fr. Senegal, Sudan: Fr. pkt. (Doukkala)	Sept. 11	6 p.m.
Fr. pkt. (Alsina)	Sept. 1	6 p.m.
Fr. pkt. (Brazza)	Sept. 3	6 p.m.
Sierra Leone, Liberia, Gold Coast, Nigeria, Dahomey, Br. and Fr. Togoland, Br. Cameroons, Gambia: E.D. (Adda)	Sept. 4	6 p.m.
Ivory Coast, Fr. Togoland, Fr. Guinea, Dahomey, Fr. Cameroons: Fr. pkt. (Brazza)	Sept. 3	2 a.m.
Fernando Po and Sp. Guinea: E.D. (Adda)	Sept. 4	6 p.m.
WEST INDIES: Via N.Y. (Olympic)	Sept. 3	2 a.m.
(Barbados, &c.): E. & F. (Cavina)	Sept. 3	2 a.m.
(Trinidad, &c.): Ger. pkt. (Magdalena)	Sept. 6	7.30 a.m
	Sept. 9	8 p.m.

* Correspondence to be forwarded by this route must be specially so addressed.
*§ Air fee is 4d. per oz. in addition to the ordinary postage.
§ Air fee is 3d. per half oz. in addition to the ordinary postage.
§§ Air fees to be prepaid by ordinary postage stamps in addition to the ordinary postage and registration fee, if any, are as follows:—

To Egypt and Palestine, &c.	
" Iraq	2d. per half oz.
" Persia and India (Karachi)	3½d. "
" India (Delhi, Bombay, and S. India)	5d. "
	7d. "

An Air Mail label should be attached.
† Letters and post-cards only.
†† Printed papers, letters, and post-cards will be sent by this dispatch only when addressed accordingly.

DISPATCHES OF PARCEL MAILS

Parcel mails will be dispatched to the destinations shown, the times given being the hours for posting at the General Post Office. **TO-DAY, 1.15 P.M.**—To Iceland (via Bergen). **MONDAY, 11 A.M.**—To French Cameroons, Gambia, Gold Coast and British Togoland, Newfoundland, Nigeria and British Cameroons, Sierra Leone. **6 P.M.**—To Bahamas and Bermuda, Bolivia (via U.S.A.), Chile (all parts) (via U.S.A.), Mexico (via U.S.A.), West Indies (Leeward Islands).

INWARD MAILS DUE

Letter mails are expected from the following countries and will probably be delivered in London as shown:—**TO-DAY.**—Canada, by ss. Montclare. U.S.A., Canada, Japan, Shanghai and North China, Bahamas and British Honduras, by ss. Olympic. India, Egypt, Sudan, Ceylon, Straits Settlements, Malay States, North Borneo, Philippine Islands, Hong Kong, Sarawak, Siam, Kenya, Uganda, Tanganyika, China, and Australia, by ss. Narkunda. **MONDAY.**—U.S.A., Bahamas, British Honduras, Mexico and Central America, by ss. American Shipper. Jamaica, by ss. Jamaica Planter. South Africa, Madeira, &c. by ss. Kenilworth Castle. Argentina, Uruguay, and Brazil, by ss. Massilia. China and Japan, via Siberia. Jamaica, by ss. Cavina. Canada, Newfoundland, Japan, Shanghai, and North China, by ss. Laurentic.

LINERS EXPECTED

The following table shows the approximate times at which, according to the latest information available, incoming liners are expected at home ports:—

TO-DAY

AMERICAN SHIPPER (U.S.L.), from New York; Plymouth, 10.30 a.m. Due London Sunday a.m.
ASCANIA (Cunard), from Montreal; Plymouth, 3 p.m.
ATHENIA (Anchor-Don.), from Montreal; Liverpool 3 p.m.
CITY OF VENICE (Ellerman), from Bombay; Liverpool, a.m.
CITY OF WINNIPEG (Ellerman), from Australia; London, a.m.
LAURENTIC (W. Star), from Montreal; Liverpool, 10 a.m.

TO-MORROW

BELGENLAND (R. Star), from New York; Plymouth, 2 a.m.
CAVINA (E. & F.), from Jamaica; Avonmouth, noon.
CITY OF LEICESTER (Ellerman), from Malabar; Liverpool.
CITY OF LINCOLN (Ellerman), from Rangoon; Liverpool.
CITY OF SALFORD (Ellerman), from Bombay; Manchester.
JAMAICA PLANTER (J.D.F.), from Jamaica; Plymouth 10 a.m.
LANCASTRIA (Cunard), from New York; Plymouth 6 a.m. Due London Monday a.m.
ROTTERDAM (Holl.-Am.), from New York; Plymouth, a.m.
SAMALA (E. & F.), from Jamaica; Liverpool, 4 a.m.

MONDAY

BALTIC (W. Star), from New York; Liverpool, a.m.
HAKUSAN MARU (N.Y.K.), from Yokohama; London, p.m.
KENILWORTH CASTLE (U.-C.), from South Africa; Southampton, 6 a.m.
LACONIA (Cunard), from New York; Liverpool.
MINNEKAHDA (A.T.L.), from New York; London.
TAMAROA (S.S. & A.), from New Zealand; Southampton, 4 p.m.

FORTHCOMING SAILINGS

Particulars of forthcoming sailings of liners from this country will be found in the companies' announcements on page 2.

MOVEMENTS OF LINERS

(FROM OWNERS AND LLOYD'S)

AFRICAN
BARRACOO .. .. For Duala, cld. Las Palmas 28th.

AMERICA-LEVANT LINE
BACTRIA .. .. For Salonica, left Piraeus 26th.
RIVER DELAWARE .. Fm. Haifa, arr. Istanbul 28th.

BEN LINE
BENAVON .. .. For Japan, arr. Manila 28th.
BENBRECH .. .. For Yokohama, left Miike 28th.

BLUE FUNNEL
CALCHAS .. .. For Vladivostock, left Shanghai 25th.
IXION .. .. For Hong-kong, left V'couver 26th.
MACHAON .. .. For Japan, left Cebu 27th.
NESTOR .. .. Fm. L'pool, arr. Newcastle 28th.
OANFA .. .. Fm. L'pool, arr. Hankow 26th.
POLYDORUS .. .. For Ldn., left Pt. Said 27th.

BLUE STAR
AVELONA STAR .. For B. Aires, left Gravesend 29th.
NAPIER STAR .. For B. Plate, arr. Ldn. 29th.
SULTAN STAR .. For Ldn., left B. Aires 28th.

BOOTH
BASIL .. .. Fm. Pernambuco, arr. Mersey 29th.
BONIFACE .. .. Fm. Bahia, arr. Rio Grande 27th.
DOMINIC .. .. For Para, left Manaos 27th.
FRANCIS .. .. Fm. Para, arr. N.Y. 26th.
POLYCARP .. .. Fm. Hampton Roads, arr. Pernambuco 27th.

BRITISH AND AFRICAN
BADAGRY .. .. Fm. W. Africa, arr. Hull 28th.
BOMPATA .. .. For Sapele, left Gravesend 29th.
CALGARY .. .. Fm. Beira, arr. Quebec 27th.
NEW BROOKLYN .. For U.S., left Takoradi 28th.
NEW TEXAS .. .. For U.S., left Lagos 27th.

CANADIAN PACIFIC
BEAVERBRAE .. Fm. Hamburg, arr. Havre 29th.
BEAVERDALE .. Fm. Antwerp, due Quebec 31st.
DUCHESS OF RICHMOND .. Fm. L'pool, arr. Quebec 28th.
METAGAMA .. .. For Ldn., left Montreal 28th.
MONTCLARE .. .. For Sthmtn., left Cherbourg 29th.
MONTROSE .. .. For Montreal, left Cherbourg 28th.
PRINCESS HELENE .. Fm. Clyde, arr. St. John 22nd.

CLAN LINE
CLAN LINDSAY .. Fm. Calcutta, arr. Ldn. 29th.
CLAN MACGILLIVRAY For Ldn., left Pt. Said 29th.
CLAN MACINNES .. Fm. Ldn., arr. Marmagoa 28th.
CLAN MACKELLAR .. Fm. L'pool, arr. Chittagong 28th
CLAN MACNAUGHTON For Durban, left E. Ldn. 29th.
CLAN MACPHERSON .. Fm. Newport, arr. A'mouth 28th.
CLAN MACQUARRIE .. For Beira, left Lobito 28th.
CLAN MONROE .. Fm. N.Y., ar. Beira 28th.
CLAN MURRAY .. For Ldn., left M'seilles 28th.
CLAN STUART .. For U.S.A., left Norfolk 28th.
HALIZONES .. .. Fm. Chittagong, arr. Coconada 29th.
HALOZONES .. .. Fm. Ldn., arr. Simonstown 29th.
HESPERIA .. .. Fm. Durban, arr. Ldn. 29th.

COMPAGNIE GENERALE
PELLERIN DE LATOUCHE .. Fm. Colon, arr. Havre 28th.
WYOMING .. .. For V'couver, left Colon 26th.

CUNARD AND ASSOCIATED LINES
CUNARD
AURANIA .. .. For M'treal, left Ldn. 29th.
CARMANIA .. .. For N.Y., left Ldn. 29th.
COMMONWEALTH AND DOMINION
PORT CAROLINE .. For Mackay, left Brisbane 29th.
PORT HOBART .. Fm. Ldn., arr. Hobart 29th.

DONALDSON
GRACIA .. .. For Pacific Cst., left Glasgow 27th.
MODAVIA .. .. For Glasgow, left L'pool 27th.
VARDULIA .. .. Fm. Glasgow, arr. Quebec 27th.

ELDERS AND FYFFES
ARIGUANI .. .. Fm. A'mouth, arr. Trinidad 23rd.
BAYANO .. .. For A'mouth, left Santa Marta 26th.
MANZANARES .. For L'pool, left Jamaica 23rd.
PATIA .. .. For R'dam, left Santa Marta 23rd.
REVENTAZON .. For Bremen, left Tela 23rd.
TELDE .. .. For L'pool, left Teneriffe 27th.
ZENT .. .. For Bremen, left Pto. Castilla 23rd.

ELLERMAN AND BUCKNALL
CITY OF WINNIPEG For Ldn., left Bremen 28th.

ELLERMAN'S CITY AND HALL
CITY OF DIEPPE .. Fm. N.Y., arr. Colon 28th.
CITY OF DUNKIRK .. Fm. Clyde, arr. Pt. Said 28th.
CITY OF KOBE .. Fm. Calcutta, arr. Suez 29th.
CITY OF LINCOLN .. For L'pool, left Antwerp 28th.
CITY OF MADRAS .. For Hull, left Colombo 26th.

ELLERMAN'S WILSON
BASSANO .. .. Fm. Karachi, arr. Bombay 27th.
GOURKO .. .. Fm. Tyne, arr. N.Y. 27th.

FURNESS LINE
NEWFOUNDLAND .. Fm. L'pool, arr. Boston 28th.

HAMBURG-AMERIKA
ALBERT BALLIN .. For Hamburg, left Sthmtn. 28th.
CARL LEGIEN .. For V'paraiso, left Buenaventura 26th.
CASSEL .. .. Fm. Macassar, arr. Suez 28th.
FRIESLAND .. .. For Hamburg, left Pt. Said 26th.
GEN. ARTIGAS .. For B. Aires, cld. Rio Janeiro 28th.
GRUNEWALD .. .. Fm. Hamburg, arr. Cristobal 26th.
RAMSES .. .. For Pt. Said, left Tsingtao 29th.
SAUERLAND .. .. Fm. R'dam, arr. Dairen 29th.
STASSFURT .. .. Fm. R'dam, arr. Brisbane 29th.

HAMBURG SOUTH AMERIKA
CAP ARCONA .. For B. Aires, left Boulogne 29th.
M'TE SARMIENTO .. For B. Aires, left Las Palmas 29th.

HARRISON
INANDA .. .. Fm. Demerara, arr. Ldn. 29th.
MATADOR .. .. Arr. Havana 27th.

HENDERSON
BURMA .. .. Fm. Clyde, arr. Pt. Said 28th.

HOLLAND-AMERIKA
EDAM .. .. Fm. R'dam, arr. Antwerp 28th.
MAASDAM .. .. Fm. Tampico, arr. R'dam 28th.

LAMPORT AND HOLT
DRYDEN .. .. For Rio Grande, left Santos 27th.
EUCLID .. .. For L'pool, left M'video 28th.

MANCHESTER LINERS
MCHSTR. MERCHANT Fm. Mchstr., arr. St. John 27th.

MESSAGERIES MARITIMES
COM. P. LECOCQ .. For Dunkirk, left Rangoon 29th.
MEINAM .. .. Fm. Dunkirk, arr. Pt. Said 29th.

NEDERLAND ROYAL MAIL
BINTANG .. .. For Belawan, left 'Frisco 27th.
J. P. COEN .. For Amsterdam, left Colombo 28th.
SINGKEP .. .. Fm. Batavia, arr. Singapore 28th.

NELSON
HIGHLAND PRINCESS Fm. Ldn., arr. M'video 29th.

NIPPON YUSEN KAISHA
AKI MARU .. .. For Yokohama, left Brisbane 29th.
BINGO MARU .. For B. Aires, left Mombassa 28th.
DURBAN MARU .. Fm. Yokohama, arr. M'seilles 27th.
FUSHIMI MARU .. For Yokohama, left Suez 29th.
HAKONE MARU .. Fm. Ldn., arr. Kobe 28th.
HAKOZAKI MARU .. For Yokohama, left Gravesend 29th
HAKUSAN MARU .. For Ldn., left Gib. 28th.
KAMAKURA MARU .. For B. Aires, left Santos 27th.
KAMO MARU .. For Ldn., left Singapore 29th.
KATORI MARU .. For Ldn., left Kobe 27th.
LYONS MARU .. For L'pool, left Dairen 29th.
SIBERIA MARU .. Fm. Osaka, arr. Shimonoseki 28th.
TAIYO MARU .. For Hong-kong, left Honolulu 27th.
TAKETOYO MARU .. For Boston, left Osaka 27th.
TAMBA MARU .. For Bombay, left Colombo 29th.
TOKIWA MARU .. For N.Y., left Shanghai 28th.
TOKUSHIMA MARU .. Fm. Calcutta, arr. Yokohama 28th.

NORDDEUTSCHER LLOYD
ANHALT .. .. For Vladivostock, left Moji 26th.
BREMERHAVEN .. Arr. Hong-kong 27th.
EUROPA .. .. Fm. Bremen, arr. N.Y. 28th.
DESSAU .. .. For Vladivostock, left Saigon 26th.
DRESDEN .. .. For Bremen, left N.Y. 28th.
HAIMON .. .. For Hamburg, left Valparaiso 28th.
LAHN .. .. Fm. Bremen, arr. Tientsin 29th.
MADRID .. .. Fm. B. Aires, arr. Lisbon 28th.
MURLA .. .. Fm. Hamburg, arr. Corral 28th.
PFALZ .. .. Fm. Bremen, arr. Pt. Said 29th.
RIOL .. .. For N. Orleans, left Havana 26th.
WINFRIED .. .. For Bata, left Duala 25th.
WITRAM .. .. Fm. Yokohama, arr. Penang 28th.

ORIENT
ORONSAY .. .. Fm. Brisbane, arr. Ldn. 29th.

P. & O. AND ASSOCIATED LINES
PENINSULAR AND ORIENTAL
BENDIGO .. .. For Ldn., left Brisbane 28th.
KAISAR-I-HIND .. Fm. Bombay, arr. Ldn. 29th.
KASHGAR .. .. For Yokohama, left Hong-kong 29th.
KASHMIR .. .. Fm. Yokohama, arr. Hong-kong 29th.
KIDDERPORE .. For Bombay, left Singapore 28th.
MALWA .. .. Fm. Ldn., arr. Bombay 29th.
MOOLTAN .. .. For Ldn., cld. Adelaide 28th.
NALDERA .. .. Fm. Ldn., arr. M'seilles 28th.
NOVARA .. .. For Calcutta, left Pt. Said 28th.
RANCHI .. .. For Bombay, left Suez 27th.
RAWALPINDI .. Cruising, arr. Barcelona 28th.
BRITISH INDIA
MATIANA .. .. Fm. Beira, arr. Ldn. 29th.
NARDANA .. .. For Falmouth, left Gib. 29th.
SIRDHANA .. .. For Sydney, left Calcutta 29th.
TALAMBA .. .. For Calcutta, left Singapore 29th.
NEW ZEALAND SHIPPING
RANGITATA .. Fm. Ldn., arr. Sthmtn. 29th.
FEDERAL
SURREY .. .. Fm. Townsville, arr. Suez 29th.
WESTMORELAND .. Fm. N. Plymouth, arr. Ldn. 28th.
UNION OF NEW ZEALAND
NIAGARA .. .. For Sydney, left Honolulu 27th.

PRINCE
CASTILIAN PRINCE For Victoria, left Rio de Janeiro 27th.
CHINESE PRINCE .. Fm. Semarang, arr. Pamanoekan 28th.
JAPANESE PRINCE For Penang, left Pt. Swettenham 27th.
MALAYAN PRINCE For Kobe, left Yokohama 28th.
ROYAL PRINCE .. For Yokohama, left Los Angeles 26th.
SAILOR PRINCE .. For Leningrad, left Kiel 28th.
SIAMESE PRINCE .. Fm. Hong-kong, arr. Manila 28th.
SOUTHERN PRINCE Fm. N.Y., arr. Rio de Janeiro 27th.

ROYAL HOLLAND LLOYD
WATERLAND .. Fm. Hamburg, arr. M'video 27th.

ROYAL MAIL STEAM PACKET
ATLANTIS .. .. Cruising, arr. Stockholm 28th.
DARRO .. .. Fm. B. Aires, arr. Mersey 29th.
SOMME .. .. For Pto. Alegre, left Gravesend 29th.

ROYAL NETHERLANDS STEAMSHIP
VAN RENSSELAER For Plymouth, left Barbados 27th.

SHAW SAVILL AND ALBION
COPTIC .. .. Fm. Ldn., arr. Pt. Said 29th.
MATAROA .. .. Fm. Ldn., arr. Colon 27th.

SILVER LINE
SILVERASH .. .. Fm. Belawan, arr. Penang 28th.
SILVERBELLE .. For Los Angeles, left Panama 27th.
SILVERCYPRESS .. Fm. Yokohama, arr. Kobe 28th.
SILVERFIR .. .. Fm. Tegal, arr. Cheribon 28th.
SILVERRAY .. .. Fm. 'Frisco, arr. Los Angeles 27th.
SILVERWILLOW .. For Davao, left Cebu 27th.

UNION-CASTLE
ARMADALE CASTLE For Sthmtn., left Pt. Natal 28th.
DURHAM CASTLE .. For Ldn., left Teneriffe 28th.

WHITE STAR
BALTIC .. .. Fm. N.Y., due Queenstown 31st.
CERAMIC .. .. Fm. Clyde, arr. Teneriffe 28th.
OLYMPIC .. .. Fm. N.Y., arr. Sthmtn. 29th.

YEOWARD LINE
ALONDRA .. .. Fm. L'pool, arr. Lisbon 28th.
ARDEOLA .. .. Fm. L'pool, arr. Las Palmas 28th.

MARINE INSURANCE

NORWEGIAN STEAMER ASHORE

According to messages received in the London market yesterday, the Norwegian steamer SPICA had gone ashore at Cerberus Shoal, with the fore part high on the rock, after calling at Halifax on the voyage from the West Indies, presumably with sugar. The master reported that the fore hold and engine-room were leaking. The Spica is a steamer of 2,361 tons, built at Copenhagen in 1923, and owned by the Bergenske Dampskilsselskab.

The refloating is announced of the Greek steamer AVGY and the Japanese steamer RYUHO MARU. The Avgy was beached at Leixoes after fire, while bound from Danzig for Sfax. On Thursday 40 per cent. had been quoted for reinsurance. The Ryuho Maru No. 1 was ashore near Lopatka, Kamchatka; 50 per cent. had been quoted for reinsurance.

The rate on the Norwegian steamer KRONPRINS OLAV, stranded at Skallnes, advanced from 40 to 50 per cent. on news that the vessel was full of water and that the cargo must be discharged before the salvage of the vessel can be considered.

Underwriters were glad to note the arrival at Port Said of the valuable pontoon LA PUISSANTE in tow of the German tug Max Berendt. The pontoon originally set out from Workington on May 24 of last year in tow of the tug Atlas. While near Brest the support from the jib was broken and a crane was lost overboard. The pontoon returned to Falmouth and was then taken to Workington and repaired, and set out again this year on the voyage to the East.

REINSURANCE RATES

The following reinsurance rates are now being quoted on the London market:—

Vessel	Voyage and Casualty	Guineas per cent.
TAITSU MARU ..	Vladivostok for Yawata. Ashore outside Urusan Harbour, Korea	50
TAMI MARU	Kamchatka for Japan. Ashore at Naka Shiretoko, Karafuto	50
KRONPRINS OLAV..	Ashore at Skallnes, Varangerfjord	50
SPICA ..	West Indies and Halifax Aug. 26 for Quebec. Ashore Cerberus Shoal	60

LATEST SHIPPING NEWS

(FROM OWNERS AND LLOYD'S)

ALCANTARA .. For B. Aires, left Sthmtn. 29th.
AMERICAN TRADER For Ldn., left N.Y. 28th.
ANDANIA .. For Montreal, left L'pool 29th.
ARUNDEL CASTLE .. For Table B., left Sthmtn. 29th.
CERAMIC .. For Australia, left Teneriffe 28th.
CHESHIRE .. Fm. Ldn., arr. M'seilles 29th.
CITY OF BATAVIA .. For Calcutta, left Colombo 28th.
CITY OF BEDFORD .. Fm. N.Y., arr. Brisbane 29th.
CITY OF CARDIFF .. For Calcutta, left St. John 28th.
CITY OF CHRISTIANIA For Ldn., left Hull 29th.
CITY OF CORINTH .. For Leith, left Gravesend 29th.
CITY OF HALIFAX .. For Calcutta, cld. Tanga 28th.
DORTMUND.. .. For Hamburg, left Bombay 28th.
DUCHESS OF BEDFORD .. For Montreal, left Sthmtn. 29th.
DUCHESS OF RICHMOND ..
DUQUESA .. Fm. L'pool, arr. Montreal 29th.
DURBAN MARU .. For Ldn., left Rio Janeiro 27th.
EURIPIDES .. For L'pool, left Genoa 27th.
FRANCE .. Fm. Australia, arr. Durban 29th.
KASAMA .. For N.Y., cld. Plymouth 29th.
KEELUNG .. For L. Marques, left Walvis B. 28th
LAFAYETTE .. Fm. Antwerp, arr. Rangoon 27th.
LAURENTIC .. For Havre, cld. Plymouth 29th.
 For L'pool, 550 miles west of Inishtrahull 28th.
MADURA .. For Beira, left Gravesend 29th.
MAHANA .. Fm. Ldn., arr. Glasgow 29th.
MCHSTR. BRIGADE.. For Montreal, left Mchstr. 29th.
MCHSTR. HERO .. For St. John, left Mchstr. 29th.
MATOPPO .. Fm. E. Ldn., arr. Pt. Natal 28th.
MATTAWIN .. For S. Africa, left Table B. 28th.
MAURETANIA .. Fm. Sthmtn., arr. N.Y. 28th.
MILWAUKEE .. For N.Y., cld. Queenstown 29th.
MINNEDOSA .. Fm. Montreal, left Glasgow 29th.
MONTCLARE .. Fm. Montreal, arr. Sthmtn. 29th.
OXFORDSHIRE .. Fm. Ldn., left Colombo 28th.
PAKIPAKI .. Fm. Timaru, arr. Pt. Kembla 29th.
PAPANUI .. For U.K., left Pt. Pirie 28th.
PORT DARWIN .. Fm. Brisbane, arr. Glasgow 29th.
RANCHER .. Fm. Mombassa, cld. Aden 29th.
RANGITATA .. Fm. Wellington, left Sthmtn. 29th.
RONDO .. For Ldn., cld. Pt. Sudan 28th.

CASUALTY REPORTS

(FROM LLOYD'S)

ALBANY.—Karachi, Aug. 29.—British s. Albany (before reported) arrived here to-day in tow of tug Prexner.

ALBERTIC.—Liverpool, Aug. 29.—Steamer Albertic, which undocked this morning for Montreal, struck dock wall damaging injection pipe; putting back dock for necessary repairs.

Liverpool, Aug. 29.—Steamer Albertic has now docked Gladstone Drydock.

AVGY.—Oporto, Aug. 29.—Greek s. Avgy (before reported beached) refloated yesterday evening.

CHEVYCHASE.—West Hartlepool, Aug. 29.—Steamer Chevychase, of Newcastle, entering Hartlepool, grounded this morning; expected float next high tide. Channel closed to large vessels.

CUBA.—Flushing, Aug. 29.—German s. Cuba aground Westkapelle bound from Hamburg for Antwerp.

Flushing, Aug. 29.—German s. Cuba got off without assistance and proceeded.

DARING.—Vancouver, B.C., Aug. 28.—Tug Daring (before reported). Crew rescued.

EXPRESS.—New York, Aug. 29.—American s. Express (before reported 400 miles off Newfoundland in tow) arrived.

GUINE.—Bissao, Aug. 28.—Steamer Guine (before reported). Steamer abandoned.

MADGE WILDFIRE.—Par, Aug. 29.—Steamer Madge Wildfire (before reported) refloated last night with assistance of tug and beached Par Harbour. Holding survey. No apparent damage.

MIRZAPORE.—Bombay, Aug. 29.—British s. Mirzapore struck the dock wall in leaving Alexandra Dock this morning; stem buckled. After fitting cement cofferdam will be able to sail to-night.

OCEAN LASSIE.—Blyth, Aug. 29.—Drifter Ocean Lassie, of Yarmouth, during dense fog stranded Sow and Pigs Rocks. Expect refloat high water. Later.—Ocean Lassie refloated and proceeded to sea.

RYUHO MARU.—Yokohama, Aug. 29.—Japanese s. Ryuho Maru No. 1 (before reported) got off without assistance and arrived Hakodate Aug. 20.

FREIGHT MARKETS

On the BALTIC SHIPPING EXCHANGE yesterday the Australian and River Plate grain chartering markets were moderately active at full to advanced figures, but in other directions business was on a smaller scale, though steadiness characterized the Danubian and Black Sea branches. Further tonnage was wanted by Chilean nitrate shippers on the Continental basis of 22s., September, but North Pacific, Montreal, and Gulf grain branches were quiet and nominally unchanged. The River Plate was favourable to owners of September tonnage with 19s. 6d. paid for moderately large carriers from up-river ports to U.K./Continent, also from 19s. to 19s. 6d. for shipment to Marseilles/Genoa/Naples. West Australia fixed a couple of steamers for January shipment at the steady figure of 35s., and a September steamer was reported fixed at around 32s. 3d. The Black Sea was quieter but steady at from 11s. to 11s. 3d., and the Danube was unchanged at 14s. 6d., Antwerp-Hamburg range.

Fixtures included:—West Australia.—Steamer, 7,800 tons, 10 per cent., Mediterranean/U.K./Continent, 35s., Jan.; steamer, 7,300 tons, 10 per cent., Mediterranean/U.K./Continent, 35s., Jan.-Feb.; Roseric, 6,800 tons, 10 per cent., Mediterranean/U.K./Continent reported at 32s. 3d. Sept. Cape Town.—Newbury, 7,800 tons, 10 per cent., U.K./Continent, 17s., with options, Sept.-Oct. Danube.—Ioannis Pateras, 6,000 tons, 10 per cent., Antwerp-Hamburg range 14s. 6d., Sept. Black Sea.—Yiannis, 6,400 tons, 10 per cent., basis Continent 11s., Sept. Rosario.—Saltersgate, 6,100 tons, 10 per cent., U.K./Continent 19s. 6d., prompt; Sveti Vlaho, 8,500 tons, 10 per cent., Antwerp or Rotterdam, 18s. cancelling Sept. 5; Pencarrow, 6,800 tons, 10 per cent., Marseilles/Genoa/Naples, 19s., Sept. San Lorenzo.—Amarante, 10,000 tons, 10 per cent., Bardeaux-Hamburg range, 16s., with options Sept.

AIRCRAFT MOVEMENTS

IMPERIAL AIRWAYS

G-AAJH .. Fm. Rutbah, arr. Cairo 29th.
G-EBMW .. Fm. Jask, arr. Karachi 29th.

"ALL MAINS"
suit any electric supply, A.C. or D.C.
NO AERIAL OR EARTH
H.T. BATTERIES
L.T. ACCUMULATORS
HUM or TROUBLE
4-VALVE SCREENED GRID MODEL

THE UNIQUE RECEIVER
Complete with good loud speaker, will receive principal British and Foreign Stations (long and short waves). Mounted on turntable. £18-18-0 complete
Demonstrated in your home without charge or obligation.
Illustrated Catalogue Post Free or Call
I.D.S. 4, Golden Sq. (Piccadilly Circus), W.1
Telephone: Gerrard 2437.

Finance & Commerce

City Office: 15, George-street, E.C.4
Telephone: Mansion House 4702

CITY NOTES

THE RISE IN STOCKS

FALLING TREASURY BILL RATE

For the fourth day in succession the stock markets yesterday displayed strength of a general character. While the volume of business involved no great strain on brokers or dealers, there was undoubtedly more being done. Evidence of any marked increase in orders from the general public was lacking, buyers being principally professionals who were inclined to take the view that the worst of the recent depression had been seen, and were encouraged in some cases by the knowledge of the existence of "bear" accounts. In the following table the extent of the rise that has taken place in securities since Monday is shown :—

Stock or Share	Price Aug. 29	Price Aug. 25	Rise	H. 1930	L. 1930
Funding, 4%	92⅝	92	⅜	93⅞	85⅜
India, 3½%	64½	63¼	1¼	68½	55¾
Do., 3%	55½	53½	2	59¾	47
Great Western	70½	64	6½	94	63¼
L.M. and Scottish	36¾	32⅝	4⅛	57½	31⅝
L. and N.E. Pfd.	19⅝	17⅜	2¼	30	16½
Southern, Defd.	24⅞	22⅜	2½	33¼	22
Bth. and Poole Elec.	56/0	54/3	1/9	64/6	54/3
Austin Motor	27/3	23/0	4/3	38/9	5/4½
Leyland Motor	63/-	53/-	10/0	79/0	52/0
Dennis	38/9	36/0	2/9	52/6	35/0
Imperial Tobacco	4⅞*	4 11/16	¼	101/6¾	91/10½
Brit. American Tob.	5 5/16	4 15/16	⅜	5 11/32	4 29/32
Cables and Wire, "B"	12½	9½	3	39½	8¾
Do., "A"	25¾	19½	6¼	77	18¼
Do., Pref.	76	71½	4½	99¾	70
Dunlop Rubber	10/10½	9/9	1/1½	15/3	9/6
Hydro Elec.	36½	33¼	3¼	57	31¾
Col. Graphophone	3 17/32	2⅞	21/32	7 17/32	51/3
Gramophone	3 1/16	2 7/16	⅝	5½	46/3
Pinchin, Johnson	43/0	40/6	2/6	47/9	40/3
Turner and Newall	3⅛	2 23/32	13/32	86/3	52/6
United Molasses	35/0	28/9	6/3	6 3/32	28/3
Unilever	2 15/32	2 3/32	⅜	76/3	2 3/32
Coats	58/9*	56/6	3/3	67/0	55/0
Fine Spinners	20/3	18/0	2/3	29/7½	17/6
Courtaulds	2 5/16	1⅞	5/16	57/2¼	1⅞
Imp. Chemical	21/9*	18/9	2/3	29/0	17/7½
Brit. Celanese	9/4½	7/0	2/4½	21/6¾	9/7½
Babcock and Wilcox	52/9	49/6	3/3	63/0	49/4½
Staveley Coal	20/7½	18/10½	1/9	19/4½	13/6
Anglo-Dutch Rubber	20/6	19/9	9d.	36/3	19/0
Ang. Persian Oil	3 25/32	3½	9/32	95/0	3⅜
Royal Dutch	30¾	29⅜	1⅜	35 1/16	28 9/16
Shell	4 15/32	4¼	7/32	99/4½	4⅛
Chartered	31/6	30/10½	7½d.	42/10½	30/1½
N'Changa	3⅝	3 5/16	5/16	90/1½	33/6
Rhod. Congo Brdr.	14½	13¾	¾	21⅜	7⅛
Johannesburg Cons.	36/3	34/3	2/0	42/0	34/0
De Beers	6⅞	6½	⅜	10⅝	6½

* Ex dividend.

While values outside the gilt-edged market are still a long way below the highest of the year, the rally that has taken place this week has been fairly substantial, and it is of interest to observe that the prices ruling at the beginning of the week were in numerous instances at, or near to, the lowest of the year. Several influences have combined to produce the change of sentiment. There has been the talk of developments in the domestic political sphere, including rumours of concerted attempts to deal with the subject of unemployment relief, and the continued cheapness of money has encouraged a revival of talk regarding the possibility of a Government Conversion loan. While these stories remain in the nature of market gossip, they have unquestionably done something towards checking the selling movement and bringing in buyers.

Steadier Commodity Prices

Another factor not without effect in the industrial market has been the recent course of commodity values. The fact has been noticed that in the last week or two prices of some leading commodities have either been steadier or have shown a slight upward movement. While market men are not disposed to emphasize unduly a movement that may prove to be a false start, the fact that commodity values have shown the first sign of improvement since the downward movement began has been observed with the keenest interest, and the course of Stock Exchange values in the near future will largely turn upon developments in the commodity markets. One of the few groups which yesterday failed to share in the recovery was that for Argentine Government bonds and railway stocks. Prices of these securities were affected by the uncertainty over the political situation caused by the news published in *The Times* yesterday of the unusual military and police precautions taken in the City of Buenos Aires. Private messages received during the day pointed to the prevalence of a certain amount of political tension, and to the possibility of labour disturbances. The news caused a further fall in the Argentine exchange, though the rate, after being down to 39 7-16d., closed at 39¾d. Dealers reported that scarcely any stock was offered for sale, the lowering of prices being little more than a measure of precaution.

Lower Treasury Bill Rate

The Treasury Bills offered for tender yesterday were allotted at a lower rate than the bills offered in the previous week, the average rate of allotment being only £2 0s. 6.14d. per cent. Of late weeks the average rate of allotment has persistently declined in sympathy with the course of market rates. The following table shows that during August the decline in the average rate has amounted to over 9-32 per cent :—

—	Offered	Allotted	Average rate per cent. p.a.
	£	£	£ s. d.
August 8	35,000,000	35,000,000	2 6 2·4
August 15	35,000,000	35,000,000	2 4 4·37
August 22	35,000,000	35,000,000	2 2 1·33
August 29	35,000,000	35,000,000	2 0 6·14

Money has been decidedly easy throughout the month, while the home banks have been persistent buyers of bills. Market balances have apparently not been abnormally large, but the banks have found themselves able to restrict their customary "window-dressing" withdrawals from the short loan market, and the absence of this shifting of balances would appear to have exerted an appreciable effect in increasing the supply of credit at the market's disposal. Tenders for the £35,000,000 of Treasury Bills offered yesterday amounted to £40,510,000, and applications for bills dated any day next week at £99 9s. 10d. per cent. received about 96 per cent., above in full. The new Bills to be paid for next week are £10,000,000 less than the total of the maturing Bills. The amount of Bills to be tendered for next Friday has been increased to £40,000,000.

Chinese Salt Loans

A correspondent is desirous of information as to how far the scheme as laid down a year ago by the Chinese Ministry of Finance for dealing with the arrears of interest and sinking fund on the Chinese loans of 1908 and 1912 is being fulfilled. So far as the Anglo-French Four-and-a-Half per Cent. Loan of 1908 is concerned, interest has been met to date. One drawing is in arrear—namely, that of 1929—and this, according to the plan referred to, is due to be met in October, while if the scheme is adhered to there will be two repayments of principal next year, thereby bringing the sinking fund up to date. As regards the Five per Cent. Salt Loan, 1912, an undertaking was given to pay four coupons this year at quarterly intervals—in March, June, September, and December. Such an arrangement would clear off interest arrears by the end of the year. The coupon due in March was duly met, but there has been no subsequent payment, although in some quarters anticipations of an early announcement on the subject have been entertained. The arrears of sinking fund on this loan were to be dealt with under the arrangement of a year ago by the payment of two instalments annually in the years 1932, 1933, and 1934. So far as can be seen the Central Government is endeavouring to carry out the agreement on the lines laid down last year, but it is working under difficulties which could not then have been foreseen—first, the heavy fall that has since taken place in the price of silver, and, secondly, the fact that certain provinces have since passed out of the control of the central authority.

Pooling of Australian Exchange

The special efforts now being made by the Commonwealth Bank of Australia to bring all exchange operations between Australia and London into the pool under the agreement reached between the Loan Council and the commercial banks will doubtless prove successful. These exchange operations, which are conducted outside the banks, represent in the aggregate an appreciable sum. It is difficult to obtain an estimate of their volume, but in some Australian banking quarters in London it is thought that they may amount to 15 to 20 per cent. of the total volume of exchange operations. They have their origin in the business carried on by some of the very large firms engaged in Australian trade, either as exporters on the one hand or importers on the other. Such firms are obviously able to "marry" large amounts of exchange on mutually satisfactory terms, and much of their London business may not be conducted through the Australian banks. But with the banks in Australia and the Government in agreement on this important question, it would hardly seem likely that those conducting these outside exchange operations will fail to fall in line with the pooling arrangement.

Conference on Marine Insurance

A number of papers, to be presented at the general meeting at Vichy next month of the International Union of Marine Insurance, are printed in the August-September issue of the *Marine Underwriter*, the journal of the union. The paper on underwriting in Great Britain is again contributed by Mr. G. A. T. Darby, who was re-elected this year Chairman of the Institute of London Underwriters. He writes that there has undoubtedly been a tendency for a year or two past to try to bring about an amelioration of the conditions in the marine insurance market, but that "these efforts have coincided with what is perhaps one of the worst economic and industrial slumps that the country has ever experienced. At a time, therefore, when strenuous efforts were being made to improve underwriting accounts there was a great decrease in the movements of both manufactured goods and of raw materials," which involved the laying up of much tonnage. Mr. Darby is able to state that, in spite of many difficulties, the position of hull underwriting has, on the whole, remained sound, and he gives credit to the labours of the Joint Hull Committee, representing all sections of the market, which he considers has been and is still the one hopeful feature.

Increase in the Fire Hazard

Mr. Darby writes that no improvement in cargo business can be reported and that it is evident that until there has been some change in the world's trade this section must remain in its "present deplorable condition." Still, he is able to say that the market is generally a little more inquiring and examines more critically the business which is being offered. Yet if the volume offered falls far short of the market's needs all cargo accounts must be relatively small and show relatively poor results, and he proceeds :—

In addition to the many other evils which have beset cargo risks we have had for some time past an enormous increase in the fire hazard at sea. In spite of modern progress very costly fires continue, and it is obvious that the measures of prevention and extinction must be carefully considered and every possible means explored whereby the safety of life and property at sea may be bettered. This subject is receiving the consideration of British shipping interests, as the question is primarily one for the shipowners. Underwriters can only attempt to deal with all hazards encountered by adequate rating, but it would seem almost impossible to charge a high rate for first-class non-inflammable cargo in a first-class liner because that liner happens to carry a small parcel of inflammable goods or merchandise.

It may be recalled that on July 1 particulars were given in these columns of 14 important vessels of the liner class in which serious fires occurred during the first six months of this year. These fires meant that substantial losses must fall on underwriting accounts in which much discrimination is exercised, and the numerous outbreaks of a costly character deserve the most thorough consideration by all the interests affected.

Laws Governing Inland Navigation

A statement issued by the International Maritime Committee reproduces the terms of resolutions passed at the recent conference at Antwerp and then indicates subjects for future consideration. The Committee writes that among the suggestions made by the national associations, apart from the question of jurisdiction in cases of collision, is that special attention should be directed to conflicts of law in matters of affreightment and to the question of co-ordinating the provisions of maritime law with those obtaining in inland navigation, and more particularly with regard to mortgages and liens on ships, limitation of shipowners' liability, regulations respecting collisions, and such other measures as apply to both maritime and inland navigation. The Permanent Bureau has been requested to take such measures as would be suitable for the purpose. In view of the great commercial use of the inland waterways on the Continent, where the capacity of individual lighters may amount to thousands of tons, legal questions involving inland water navigation should be of much importance to Continental owners. It may be recalled that the British Committee recently indicated in a report that, in its opinion, the value of the activities of the International Maritime Committee would be increased if the conventions already framed were brought into effective operation. Further, that until this was done any proposal for taking up new work would, it was feared, be prejudicial to the international influence of the committee and to the completion of its work.

STOCK EXCHANGE

FURTHER RECOVERY IN PRICES

FOREIGN BONDS FIRM

The Stock markets finished the week with a further recovery in prices and signs of a broadening of interest. The firm tone among high-class investment securities continued, and there was a general rise among Foreign Government securities, with the exception of Argentine bonds, which, together with the railway stocks, were adversely affected by the political rumours from that country. Home Railway stocks recovered further and Oil shares were strong in tone. Prices in the Miscellaneous market showed a further all-round recovery, partly caused, as on the previous two days, by "bear" covering operations. The Mining market was firm.

The tone of the Gilt-edged market remained firm. A further rise took place in the Four-and-a-Half per Cent. and Five per Cent. Conversion loans, the former being 100½ and the lattter 105½. The Five per Cent. War Loan closed without quotable alteration, but the Four per Cent., tax free, loan eased to 103½. The scrips were steady ; the new Ulster loan rose to 2½ premium. Dominion Government stocks maintained their previous rise.

The firmer tendency in Home Railway stocks continued. Great Western were finally ¾ higher at 70½ and L.M. and S. rose ½ to 36¾. Southern Deferred rose ½ to 24⅞, the Preferred also being higher at 66, while North Eastern Deferred hardened to 7. There was again a general rise in prior charge stocks. Buyers again came for the new London Electric Railway Debenture stock, which rose to 4½ premium.

A cheerful tone prevailed in the Foreign market. Argentine bonds were the one weak feature on the political news and the fall in the exchange. The Four per Cent. Rescission bonds fell to 86 and the Four per Cents. of 1900 to 81½. The Port of the Capital loan was lower at 92¾, while the Buenos Aires Three-and-a-Half per Cents. declined to 57¾. Brazilian bonds rose by ½ to 1, the 1889 loan being 49½, the Rescission bonds 55½, and the 1913 loan 60½. The new San Paulo Seven per Cent. Coffee scrip improved by ⅛ to 4⅞ dis. Further support came for Chinese bonds. The 1912 loan rose 3 points to 40 and there was a further rise in the Shanghai-Nanking loan. The Five per Cent. bonds of 1896 rose to nearly 100 and the Four-and-a-Half per Cents. of 1898 to 84. Japanese bonds were about ½ better. Mexican Five per Cents. advanced to 23. Several Greek bonds were supported. Peruvian Corporation stocks recovered, the Ordinary to 5½ and the Preference to 35. Among Foreign Railways, Argentine stocks gave way on the fall in the exchange. There was a fall of 2½ points, to 67½, in B.A.G.S., while B.A. Western fell 2 points to 66 and Central Argentine 1½ to 70½. Leopoldina declined to 33. Canadian Pacific hardened a point to 181½.

The recovery in Oil shares proceeded further, a strong tone prevailing, partly due to Continental support. "Shell" closed ½ higher at 4 15-32, and Royal Dutch rose to 30¾. Burmah and Anglo-Persian both advanced by 3-32. Eagle shares again received support, and Trinidad Leaseholds and V.O.C., among others, were firm.

Leading Rubber shares were again marked up a little, but there was no increase in the amount of business. It is expected that Monday's announcement of the weekly stock movement will show an increase of about 375 tons. There was a demand for Anglo-Java Debenture stock, which changed hands between 61 and 68. Tea shares remained idle.

A firm tone was again displayed by the Miscellaneous market, prices in nearly every group moving in favour of holders. "International" securities were active. Brazilian Traction closed 2½ points higher at 35, Barcelona Traction rose to 29, and Hydro Electric to 36½. International Nickel were finally ⅛ better on the day at 23¾, after being higher. Imperial Chemical were also firm, the Ordinary rising to 21s. 9d. and the Deferred to 6s. 4½d. Gramophone shares were strong, Columbia and Gramophone both showing a gain of 9-32 at 3 17-32 and 3 1-16 respectively. The Motor group again attracted support, Leyland being the feature, rising to 63s. Dennis (38s. 9d.) were also bought and there was a rise of 2s. 6d. to 97s. 6d. in Tilling Stevens. Ford were lower at 88s. 9d. Leading iron and steel shares were again firm in tone; Babcock and Wilcox rose further to 52s. 9d. The Textile group moved with the common tendency of markets, Fine Cotton Spinners, Bradford Dyers', and Coats gaining 6d. to 1s. Courtaulds were again in demand, rising to 2 3-16. Cables and Wireless issues hardened by about ½. Pinchin, Johnson rose sharply to 43s. Turner and Newall were firm, advancing to 3⅛, and there was a further substantial gain in United Molasses (35s.) Support was again forthcoming for Unilever, the old shares rising to 2 15-32, while the discount on the new shares fell to 12s. Swedish stocks recovered further, Kreuger and Toll rising to 27¾ and Swedish Match "B" to 14¾. The feature in the Tobacco group was a sharp rise in Carreras; the "A" shares showed a rise of 11-16 on the day to 7¾, and the "B" shares advanced to 18s. British-American were unchanged, but Imperial rose to 4⅞.

There was a fair amount of activity in the Mining market, the tone remaining firm. The Anglo-American group was again supported, the controlling company's shares rising to 1 1-32. Randfontein Estate lost an early rise. Johannesburg Consolidated Investment advanced to 36s. 3d. Diamond shares were active, Consolidated rising to 7s. and De Beers Deferred gaining ⅜ to 6⅞. In the Rhodesian section, several leaders closed higher, but Chartered and Rhodesian Congo Border were dull. Tin shares were generally harder. Ashanti rose to 28s. 6d. Among Copper shares Rio Tinto hardened to 35. Mining Trust rose to 9s. 9d.

MR. H. N. GLADSTONE

RETIREMENT FROM OGILVY, GILLANDERS, AND CO.

Mr. Henry Neville Gladstone, who has been connected with the firm of Ogilvy, Gillanders, and Co. since 1876, and who for the last 30 years has been senior partner, has by mutual consent retired as on March 31, 1930, from the firms of Ogilvy, Gillanders, and Co., of London, and of Gillanders, Arbuthnot, and Co., of Calcutta, and its branches in India and Burma. The business will in future be carried on by the remaining partners, Albert Charles Gladstone, Arthur d'Anyers Willis, and by Stephen Deiniol Gladstone, who has been admitted a partner.

COMPANY RESULTS

United Tobacco Companies (South).—Interim dividend of 6d. per share on Ordinary and Deferred Ordinary shares, free of South African normal income-tax (unchanged), payable September 30.

British Columbia Power.—Dividend of 50 cents per share on Class "A" shares of no par value for the period ending September 30 (unchanged), payable on October 15. Payment will be made by Montreal Trust Company at their office in Montreal.

AMERADA CORPORATION

Net earnings of $477,645 (£95,529) for the quarter ended June 30, compared with $303,352 (£60,670) in the corresponding quarter of 1929, are reported by the Amerada Corporation, the crude oil producing concern which operates in Venezuela and the mid-continental region of the United States. These earnings are equivalent to 52 cents per share on the 922,075 Common shares outstanding (against 33 cents).

MONTREAL STOCK EXCHANGE

Reuter's Quotations

—	Aug.29	Aug.28	—	Aug.29	Aug.28
Abitibi	21	No bid	Dom. Glass	106½	105
Asbestos	½	¼	Dom. Textile	74	73½
Do., Pref.	3½	3½	Fam. Players	45½	No bid
B.C. Packers	6	6	Fraser Cos.	4⅛	No bid
Braz. Tract.	34⅝	23¼	Hollinger	5½	5½
B.C. Pwr., A	37⅛	36	Int. Nickel	24⅛	22¾
Do., B	12	11¼	Massey, H.	20	19
Brit. Emp.			Montreal L't	56¾	55¾
Steel	1	1	Natl. Brew.	30½	29⅛
Do., 1st Pf.	22	22	Nat.Steel Car	47	45
Do., 2nd Pf.	3	3	Ogilvie Flour	250	250
Calgary	160	160	Port Alfred		
Can. Car	20¼	20¼	Pulp, Pref.	No bid	No bid
Do., Pref.	No bid	25⅞	Power Corp.	67	66½
C. Cement	14	14⅛	Price Bros.	62	62
Do., Pref.	93½*	95	Quebec Pwr.	54	53
C. Cotton	45	45	St. Law'ce C.	No bid	No bid
Indust. Al-			Shawinigan	66	65½
cohol, A	3½	2	S. Canada		
Do., B	No bid	2¾	Power	27	27⅛
C. Power	8⅞	8	Steel Co. of		
C. Steamship	8¼	8¼	Canada	43½	42½
Do., Prefd.	36	36	W'peg Elec.	36½	36½
Cockshutt	15½	15	Bk. Montreal	300¼	298½
Cons. Mining	183½	180	Can.Bk. Com.	240	240
Dom. Bridge	61⅝	59⅛	Royal Bank	291	291

* Ex dividend.

MONEY MARKET

STERLING WEAKER

ARGENTINE EXCHANGE MOVEMENTS

Leading foreign exchanges showed a disposition to move against sterling yesterday, a movement which is probably partly attributable to the persistent decline in discount rates in London. The New York exchange fell to $4.86 29-32, the Paris rate to 123.76f., and the Swiss exchange to 25.04f. On the other hand the Bank of England announced the receipt—it was believed from Australia—of a further £250,000 in sovereigns. Money was extremely plentiful. The general rate for day-to-day loans outside of the clearing banks was again 1½ per cent., but business was occasionally reported at 1¼ per cent. Old loans carried at variable rates were renewed at 1½ per cent. Abundant money is having the effect of curtailing the turnover of bills in the discount market, holders being less ready to sell. The Treasury Bills were allotted at a low average rate and market discount quotations continued to weaken. In competition brokers yesterday could not rely on obtaining three months fine bank bills at 2 1-16 per cent., business being reported at 2 1-32 per cent. Home banks were at first buyers of October and November maturities at 2 1-32 per cent., but later lowered their rate to 2 per cent. The new Australian Treasury Bills were offered at 2⅞ per cent., and business was understood to have taken place at this rate.

The Bank rate is 3 per cent., to which it was reduced from 3½ per cent. on May 1. The banks' deposit rate is 1 per cent., and the deposit rates of the discount houses are 1 per cent. at call and 1¼ per cent. at notice.

Loans (per Cent.)		Discount (Bank Bills) (per Cent.)			
Day to day	For short periods	60 days	3 months	4 months	6 months
1¼—2	2	2 1/32—2 1/16	2 1/32—2 1/16	2⅛	2⅝
Discount (Treasury Bills)		**(Fine Trade Bills)**			
2 Mths. %	3 Mths. %	3 months	4 months	6 months	
2 1/32—2 1/16	2 1/32—2 1/16	3—3½	3¼—3½	3½—4	

Swiss National Bank

—	Aug. 23	Inc. or Dec.
Assets	Francs	Francs
Gold holdings	628,724,852	+ 2,216,886
Gold exchanges	343,278,094	+ 5,780,813
Domestic bills	32,713,839	+ 335,038
Advances agst. securities	37,771,461	− 180,543
Security holdings	82,458,673	+ 961,857
Due from banks	25,143,924	− 12,808,761
Other assets	22,092,061	− 1,080,474
Liabilities		
Capital reserve	34,500,000	Unchanged
Bank notes in circulation	872,461,800	− 6,748,355
Other sight liabilities	234,116,208	+ 1,830,304
Other liabilities	31,104,896	+ 142,865

—Reuter.

Austrian National Bank

—	Aug. 23	Inc. or Dec.
Assets	Schillings	Schillings
Reserve	441,281,376	+ 732,327
Other banking assets :		
Net foreign exchange not included in metal reserve	473,723,407	+ 3,759,920
Subsidiary coin	4,849,892	− 33,726
Bills discounted	70,801,517	− 16,055,552
Advances against securities	442,500	+ 36,800
Government debt	101,391,840	Unchanged
Securities	6,841,656	− 7,525
Bank premises and fittings	6,910,000	Unchanged
Other assets	537,597,857	+ 43,722,835
Liabilities		
Capital (goldkronen 30 million)	43,200,000	Unchanged
Reserve	10,272,074	Unchanged
Notes in circulation	886,740,422	− 44,072,160
Deposits and other sight liabilities	205,750,111	+ 32,511,929
Other liabilities	497,877,439	+ 43,715,310

FOREIGN EXCHANGES

A feature in the Foreign Exchange market was the opening weakness in the Argentine exchange, which fell to under 39⅛d. In the afternoon, however, support for the peso was forthcoming from Buenos Aires and the rate rallied strongly, closing at 39¾d. compared with 40 5/16d. on Thursday. The Rio exchange moved in favour of the milreis, being finally 4 11/16d., a rise of 3/32d. The New York rate moved downwards, New York buying dollars in the afternoon, and the rate finished at $4.86 29/32, against $4.86 63/64 on Thursday. At $4.86 5/16, the Montreal rate showed a decline of 3/16c. A fall of 2c., to 123.76f., took place in the French exchange, while the Amsterdam rate declined 5/16c. to 12.08 5/16fl., and the Swiss rate 1c., to 25.04f. Spanish currency was weaker, and the Madrid rate, after being 46.20p., finished at 45.87½p., compared with 45.55p. While the Hong-kong rate rose slightly to 1s. 4d., the Shanghai exchange was easier at 1s. 7 1/16d. Peruvian currency showed a firmer tendency.

The following table gives the range of telegraphic exchange quotations within which business was reported yesterday :—

Place	Method of Quoting	Par of Exch'nge	Aug. 29	Aug. 28
New York	$ to £	4.8666	4.86⅞-87	4.86 15/16-87 1/32
Montreal	$ to £	4.8666	4.86¼-86⅝	4.86 7/16-86 11/16
Paris	Fr. to £	124.21	123.75-123.80	123.75-123.80
Brussels	Bel. to £	35.00	34.83½-84½	34.82-34.84¼
Milan	Lire to £	92.46	92.95-92.99	92.96-92.99
Zurich	Fr. to £	25.2215	25.04-25.05	25.04¾-05¼
Athens	Dr. to £	375	374¾-375¼	374¾-375¼
Helsingfors	M. to £	193.23	193⅜-193⅞	193⅜-193½
Madrid	Pts. to £	25.2215	45.60-46.20	45.40-46.00
Lisbon	Escu. to£	—	108⅛-108⅜	108⅛-108⅜
Amsterd'm	Fl. to £	12.107	12.08¼-08¾	12.08½-12.09
Berlin	M. to £	20.43	20.38¾-39¼	20.38¾-39¼
Vienna	Sch. to £	34.58½	34.43-34.46	34.43-34.46
Budapest	Pen. to £	27.82	27.75-27.78	27.75-27.78
Prague	Kr. to £	†164.25	164-164⅛	164-164⅛
Warsaw	Zloty to£	43.38	43.39-43.43	43.39-43.42
Riga	Lats to £	25.2215	25.20-25.25	25.20-25.30
Bucharest	Lei to £	813.6	814-817	814-817
Constant.	Pst. to £	110	1,025‡	1,025‡
Belgrade	Din. to £	25.2215	274¼-274¾	274¼-274¾
Kovno	Lit. to £	48.66	48⅜-48⅞	48⅜-48⅞
Sofia	Lev. to £	673.659	668-673	668-673
Reval	E.Kr.to£	18.159	18.22-18.30	18.22-18.30
Oslo	Kr. to £	18.159	18.16⅜-18.17	18.16½-18.17
Stockholm	Kr. to £	18.159	18.10-18.11	18.10-18.11
Copenh'g'n	Kr. to £	18.159	18.16-18.16½	18.16-18.16½
Alexandria	Pst. to £	97½	97 7/16-97 9/16	97 7/16-97 9/16
Bombay	Per rup.	18d.	1/5 25/32-1/5 13/16	1/5¾-1/5 13/16
Calcutta	Per rup.	18d.	1/5 25/32-1/5 13/16	1/5¾-1/5 13/16
Madras	Per rup.	18d.	1/5 25/32-1/5 13/16	1/5¾-1/5 13/16
Hong-kong	Per dol.	—	1/3¾-1/4⅛	1/3 11/16-1/4⅛
Kobe	Per yen	24.58d.	2/0 11/32-13/32	2/0 9/16-13/32
Shanghai	Per tael	—	1/6⅞-1/8	1/6⅞-1/7¼
Singapore	Per dol.	2/4	2/3 21/32-13/16	2/3 21/32-13/16
Batavia	Fl. to £	12.107	12.08¼-08⅝	12.08¼-08⅝
Manila	Per dol.	24.666d.	2/0 5/16	2/0 5/16
R. de Jan.	Per mil.	5.899d.	4⅝-4 11/16	4 17/32-4 19/32
B. Aires	Per dol.	47.577d.	39 7/16-40⅛	40-40½‡
Valp'r'iso†	$ to £	40	39.74	39.75
M'video	Per dol.	51d.	39½-40½	40¼-40¾‡
Lima†	Soles to£	12.166	14.97½‡	15.05‡
Mexico	Pesos to£	9.76	10.20-10.35	10.20-10.35

† 90 days. ‡ Based on legal stabilization at $2.90-3.03 to 100kr. ‡ Nominal.

Empire Exchange Rates

Buying Rates per £100

—	Demand	30 days' sight	60 days' sight	90 days' sight
	£ s. d.	£ s. d.	£ s. d.	£ s. d.
On :—				
Australia	92 12 6	92 1 3	91 10 0	90 18 9
New Zealand	93 17 6	93 8 3	92 15 0	92 3 9
Africa and Rhodesia	98 15 0	98 2 6	97 10 0	96 17 6

Selling Rates

—	Cable Transfers	Demand
	£ s. d.	£ s. d.
On :—		
Australia	93 17 6	93 10 0
New Zealand	95 7 6	95 0 0
South Africa	99 15 0	99 12 6
Rhodesia	99 16 3	99 13 9

The Bank of England yesterday announced the receipt of £250,000 in Sovereigns from abroad, and the purchase of £28 in Bar Gold. On the other hand, £6,867 in Bar Gold was sold, and £2,000 in Sovereigns was withdrawn for export. Since Wednesday last there has been a net influx of £218,437, as shown below :—

Arrivals		£	Withdrawals		£
Aug. 28	..	Nil	Aug. 28— Bar gold	..	22,724
Aug. 29— Sovs.	..	250,000	Aug. 29— Bar gold	..	6,867
Bar gold	..	28	Sovs.	..	2,000
			Net influx	..	218,437
Total	..	£250,028	Total	..	£250,028

Net influx for 1930 to date, £8,410,708; net efflux for 1929 (according to the published movements of gold), £8,228,489.

In the bullion market the price for bar gold remained at 85s. per oz.

Silver again advanced, the price being ⅛d. higher at 16 7/16d. per oz. for both spot and forward delivery. Chinese support was again in evidence and was only partly offset by a few Indian sales.

Bullion and Specie

Imports of gold into Great Britain and Northern Ireland registered from midday on August 25 to midday on August 28 amounted to £1,239,352, of which £803,852 came from British South Africa, £250,000 from Australia, and £184,270 from Brazil, while exports amounted to £379,229, of which £287,675 went to Switzerland. In the same period imports of silver amounted to £6,589 and exports amounted to £128,875.

NEW YORK STOCK EXCHANGE

FIRM MARKET

NEW YORK, Aug. 29.—Although there was only a moderate volume of trading on the Stock Exchange to-day the market showed a more confident undertone and some individual issues moved up rather sharply. Sales were returned at 1,856,000 shares.

After a steady opening the market improved under quiet support, chiefly on the theory that the ready absorption of offerings recently on a rising scale of values indicates an extension of the upward trend after the holidays. Yesterday's brokers' loan figures further testified to the sound character of the recent buying. The firmness of public utility stocks was again a noticeable feature, being based on good earning prospects in view of the greater potential consumption of electric power in the autumn and winter. The continuance of persistent buying of Steel Common also helped to encourage sentiment, and trading became rather more active towards midday, when rails came into prominence, notably Atchison and New York Central, the former being helped by the favourable prediction of earnings for the remainder of the year made by the president of the company, and the latter owing to the consecutive increases in weekly car loadings during the current month.

Evidence of quiet but well distributed covering, together with an absence of the usual pre-holiday realizing, stimulated a renewal of "bullish" demonstrations in the afternoon. The firmness of General Electric following reports of increasing operations stimulated sharp rebounds in other directions, and the covering demand was increased by drives against the short interest in recently oversold stocks, notably Industrial Alcohol. The close was firm.

The Stock and Curb Exchanges will be closed Saturday and Monday.

Exchange	Method of Quoting	Parity	Aug. 29	Aug. 28
		$	$	$
Montreal on— London, cables	£1	4.86⅔	4.86 5/16	4.86 7/16
New York on— London, sight	£1	—	4.86 11/16	4.86 15/16
Cables	£1	4.86⅔	4.86⅞	4.87
60 days' sight	£1	—	4.84¾	4.84⅞
Grain bills, sight	£1	—	4.86 11/16	4.86 11/16
Seven days	£1	—	4.86⅛	4.86⅛
Paris, short sight	100f.	3.91¾	3.93½	3.93½
Rome, cables	100l.	5.26	5.23⅞	5.23⅞
Amsterdam, short sight	100fl.	40.20	40.24½	40.24⅛
Oslo, cables	100kr.	26.80	26.81	26.81½
Stockholm, cables	100kr.	26.80	26.90	26.90
Copenh'g'n, cables	100kr.	26.80	26.81½	26.82
Prague, cheques	100kr.	—	2.96⅞	2.96⅞
Berlin, short sight	100mk.	23.80	23.88	23.88¼
Brussels, cables	100bel.	13.90	13.98	13.98¼
Berne, cables	100f.	19.30	19.45	19.44
Madrid, cables	100ps.	19.30	10.64	10.64
Vienna, cables	100sch.	14.07	14.14¼	14.14¼
Budapest, cables	100pen	17.49	17.55	17.55
Belgrade, cables	100din.	19.30	1.77⅝	1.77⅝
Athens, cables	100dr.	1.29½	1.30	1.30
		Cents	Cents	Cents
B. Aires	1 peso	42.54	35.65	35.77
Rio, cables	1 mil.	32.45	9.50	9.25

RAILWAYS

Closing Prices —	Aug. 29	Aug. 28	Closing Prices —	Aug. 29	Aug. 28
Atchison	219¼	218	Int. Amer.	18	18
Atl. Coast	147	144	KansasCity	67	64
B. & O.	101¼	99¾	Louisville	118½	118½
Do., Pref.	81¾	81¾	Minn. S.P.	17½	15
Brooklyn			Miss. Pac.	63	62
M. T'sit	67¼	65	Do., Pref.	120½	120
Can. Pac.	183¾	177	N.Mex.1 Pf	1⅛	1⅛
Cent. N.J.	234¼	230¼	Do., 2 Pf.	⅞	⅞
Ches. & O.	48¾	47⅜	N.Y. Cent.	163½	161½
Ch. G.W.	10⅝	10⅛	Norfolk	224*	222½
Do., Pref.	38⅝	37½	N. Pacific	74	73⅝
Ch. N.W.	72	68	Pennsylv'a	73½	72⅛
Ch.Mil.St.P	15¼	13½	Reading	110½	108½
Ch.Rock Is.	95½	95½	S.L.& S.F.	91	89⅛
Del.& Hud.	169½	170*	S.L.& S.W.	68¾	67½
Del., Lack.	114	113⅝	S. Pacific	115½	115
Erie	40⅞	39½	Southern	85	82
Do., 1 Pf.	57	55	Do., Pref.	91¼	90⅝
G.N., Pref.	78½	78	Un. Pacific	218½	215⅛
Illinois	113½	112	Do., Pref.	87½	87
Interboro'			Wabash	32½	33
Rapid Tr	28	26¼	Do., Pf. A	67½	67½

INDUSTRIALS

	Aug. 29	Aug. 28		Aug. 29	Aug. 28
Air Reduct.	125	123	Int. Nickel	24	22⅝
AlliedChem	270½	267	Int. Paper	16½	16¼
Am. Agric.	5¼	5½	Int. T. & T.	41½	40
Do., Pref.	23¼	23¼	Kennecott	33½	33½
Am.Br.Bov	17¼	17⅛	Kresge S.S.	30	29¾
Am. and F.			K'ger, 5%	27¼	26¼
Power	75⅝	75½	Liggett&M.	99	99
Am. Can.	132⅝	130⅝	Loose Wiles	61⅞	60½
Am. Loco.	42¾	42¼	Mack Tcks.	58	59
Am.Rolling			Montg'yW.	35⅞	35⅝
Mills	53	54	Nash Mtrs.	33⅝	33
Am. Smelt.	69⅝	68	Nat. Biscuit	83½	83
Am.Sug. R.	53¼	53	Nat.Cash R	45½	44½
Am. Tel.	215½	213⅞	Nat. Dairy	55⅛	54¾
Am. Tob.	248	245	N. Amer.	105½	104
Am.Wool'n	12	11½	Packard	12⅝	12⅝
Anaconda	45⅜	44½	Pan.A. Pet.	54⅝	54
Armour,Pf.	75	73½	Pub. Ser.		
As.DryGds.	34¾	34¼	N.J.	94¼	92¾
Atl'tic Ref.	34⅜	33½	Pullman	69¾	69
Baldwins	31½	31	Radio Corp	41¼	40⅜
BarnsdallA	22¼	21⅞	R'm'g'n Rd	28¼	28
Beth. Steel	83¼	82⅝	Ryl. Dutch	49½	47¾
Celanese	12½	12	Sears R'b'k	73	71½
C.de Pascoe	44	43⅝	Shell Trans	41½	40¾
Chile Copp.	35	35	Shell Un.	14⅝	14⅛
Chrysler	28⅛	27⅞	Sloss. S.Stl.	25	25
Col. Fuel	50½	49	Std.Brands	20½	20⅜
Colum. Gas	61¼	60⅞	Std. Gas	107	104¾
Col. Graph.	17	16	Std. Oil of		
Cons. Gas	108⅝	106⅝	Cal.	60⅝	60¼
Cont. Can.	57⅛	56½	Do., N.J.	69⅞	68⅜
Cont. Oil	19½	19⅛	Do., N.Y.	31⅜	30⅝
Corn Prod.	94⅝	93¾	Studebaker	31⅛	30¾
Crucible	76	75	Texas Corp	51½	51½
DavisonCh.	27¼	27⅛	Tex. G.Sul.	58¼*	59¼
Drug Inc.	82½	80½	Tidewater	14¼	14⅛
Du Pont	117⅞	116⅝*	TransAmer		
Eastman K	219*	218	Corp.	22¾	21⅛
Elec. P.&L.	72⅝	72⅛	Tr.Cont.Cp.	12¾	12¼
Elec. Stor.	67½	65	Un.Carbide	79⅝	78¼
Fox Films	49½	47	Ud. Corp.	33¾	32¾
Gen. Elec.	73¾	72⅞	Ud. Fruit	88½	87½
Gen. Foods	57½	57⅜	United Gas	37*	36⅜
Gen.Motors	45	44⅝	U.S. L'ther	8¼	8⅛
Gillette	67½	67	U.S. Rbr.	20	20½
Goodrich	22⅝	22½	U.S. Steel	171¼	170¾
Goodyear	54½	53½	Do., Pref.	146⅝	146
Hou.OilTx.	77	75½	W.Un. Tel.	171	168
Hud. Mtrs.	30¼	30	W'hse Mfg.	152⅞	149¼
Ind. Rayon	80	81	Woolworth	64	62⅝
Int. Harvr.	81	80	Wor. Pump	132	129
Int. Match.			Youngst'n		
Pref.	78½	76	Sheet	106	—

CURB EXCHANGE

	Aug. 29	Aug. 28		Aug. 29	Aug. 28
Assc. GasA	31	30¾	Mid. West		
Br.Am.Tob	—	25¼	Utilities	29¼	—
Elec. Bond	83⅞	82¼	Pennroad	10⅝	10½
Gulf Oil	118¾	117	Silica Gel.	15	15½
HydroElec.	36¾	35	Std.Oil Ind	49⅝	49⅛
Int. Petlm.	17⅝	17⅝	Swift Int.	34	34
			VacuumOil	78⅝*	79½

BONDS

	Aug. 29	Aug. 28		Aug. 29	Aug. 28
Libty. Ln. 3½%	100 30/32	101	Finl., 6%, 1945	94	92¾
Do., 4¼%	102 4/32	102 1/32	Fren., 7½%, 1941	125⅛	125⅛
Do. (4th), 4¼%	102 30/32	102 28/32	Fren., 7%, 1949	120⅛	119⅞
U.K., 5½%, 1937	105½	105½	Ger., 7%, 1949	105½	105½
Do., 4%, 1960-90	88¼	88¼	Greek, 7%, 1964	100¾	100¾
Arg., 6%, 1959	95¼	99	Hamb'g S., 6%, '46	94⅛	94⅛
Austl., 5%, 1957	89¼	88¾	Hungary, 7½%, '44	100	100
Aust., 7%, 1943	105	105	Ital., 7%, 1951	98⅝	98½
Belg., 6%, 1955	105	105	Japan6½%, 1954	105¼	105⅛
Belg., 7%, 1955	114⅝	114⅝	Nord Rly., 6½%, '50	104	104
Bordeaux, 6%, '34	105¾	105½	Norway6%, 1952	102½	102½
Brazil,7½%, 1952	101½	101½	P.L.M.,6%, 1958	104½	104
Bulg., 7%, 1967	81	81	Do., 7%, 1958	105¾	105⅝
Canada,5%, 1931	100⅞	100⅞	Poland,7%, 1947	84	84
Chile, 7%, 1942	101¾	101¾	Do., 8%, 1950	94½	94½
Chile, 6%, 1960	90	90⅝	Rio de Sul, 8%, '46	94⅞	94⅛
Czech.,8%, 1951	110	110¼	San P.,8%, 1950	90¾	92
Denm'k6%, 1942	105½	105½	Seine, 7%, 1942	107⅞	107⅞
Dutch E.I., 6%, '62	102½	102½	Swed.5½%, 1954	107	107
Dutch E.I., 5½%, '53	102½	102½	Tokio City 5½%, '61	92	91⅝
Est Rly., 7%, '54	105½	105⅝			

The following quotations are supplied by Reuter :—

—	Aug. 29	Aug. 28
Atchison, Pref.	106	106
Lehigh Valley	60	60
Missouri, Kansas and Texas	42½	41⅝
New York, Ontario, and Western	9¼	9¼
Reading, 1st Prefd.	47	47
Texas and Pacific	130	123
National Lead	126½	127¼

* Ex dividend. ‡ Ex rights. † Ex stock dividend. § New stock.

Money continued easy, call loans over the holidays ruling at 2 per cent. and time money 2 per cent. to 3½ per cent., according to maturity. Rates for Commercial Paper were unchanged at 3 per cent. Open market discount rates were unchanged at 2 per cent. to 1⅞ per cent. for 90-day bank bills and 2⅛ to 2¼ per cent. for six months bills.

Sterling exchange fell back ⅛c. to 4.86⅞c. for cable transfers.

Silver advanced ⅛c. to 35⅛c. for foreign bullion.

Gold to the value of $3,500,000 has been engaged for shipment to France.

The average price of 20 representative railroad stocks closed at 131.28, 30 leading industrials at 240.42, and 20 Public Utilities at 86.76, representing advances on the week of 3.66, 6.00, and 2.30 respectively.

Bonds showed renewed activity and firmness. Sales reached $9,271,000.

U.S. Federal Reserve Return appears on page 19

AMERICAN PRODUCE MARKETS

DECLINE IN COTTON

All the principal American and Canadian markets will be closed to-day and on Monday, Labour Day.

NEW YORK, Aug. 29.—Wheat.—The cash market closed barely steady, 1c. lower to unchanged. No. 2 red winter, 101⅛c.; No. 2 amber durum, 89⅛c.; No. 2 hard winter, 95⅛c.; No. 2 Manitoba, 97⅛c. Maize firm, 2⅛c. higher. No. 2 mixed, 112⅛c., f.o.b. New York. Oats steady, ⅛c. higher. White, clipped, 50⅛c., f.o.b. New York. Rye firm at 2c. advance. No. 2 Western, 69⅛c., f.o.b. New York. Barley nominal. No. 2 malting unquoted.

Flour was easier. Spring clears 10c. down at $4.80, Kansas straights 5c. lower at $4.55. Minneapolis patents and bakers' clears unchanged at $5.10 and $4.50 respectively. Rye flour $4.60 to $5.00.

Daily Grain Movements (Thousands)

—	To-day	Same day last yr.	This week	This season	Last season
Wheat (bushels)—					
Receipts, Western	2,282	1,844	12,635	175,034	194,789
Do., Atlantic	305	856	2,746	35,695	29,677
*Exports, ditto	285	1,312	3,038	27,019	17,886
Maize (bushels)—					
Receipts, Western	742	555	4,524	34,794	36,103
Do., Atlantic	5	17	38	719	917
*Exports, ditto	—	—	—	—	—
Flour (barrels)—					
Shipments, Westn.	164	84	674	5,409	4,294
Receipts, Atlantic	56	82	425	3,560	3,303
*Exports, ditto	20	8	101	814	538
Oats (bushels)—					
Receipts, Western	639	477	3,806	32,869	45,376
Do., Atlantic	19	56	105	878	1,184
Exports, ditto	—	—	—	4	37

* From New York, Boston, Philadelphia, Baltimore and New Orleans.

Lard was steady, Prime Western 10c. up at $11.90; Middle West, spot, $11.65 per 100lb.

Coffee.—Rio futures closed barely steady, 10 points lower to 1 point higher. Sales, 30,000 bags. Closing prices:—Sept., 5.45c.; Dec., 5.55c.; Jan., 5.52c.; March, 5.50c.; May, 5.53; July, 5.45c. Santos No. 4 futures closed barely steady, 3 points down to 6 points up. Sales, 44,000 bags. Closing prices:—Sept., 9.87c.; Dec., 9.30c.; Jan., 9.21c.; March, 8.91c.; May, 8.79c.; July, 8.65c. Cash coffee steady. Rio No. 7 unchanged at 5⅛c. to 6c.; Santos No. 4 ⅛c. higher at 11c. to 11⅛c.

Cocoa futures closed barely steady at 5 to 7 points decline. Sales, 30,000 bags. Closing prices:—Sept., 6.38c.; Dec., 6.69c.; Jan., 6.80c.; March, 7.02c.; May, 7.18c.; July, 7.34c.

Sugar.—Raw futures closed barely steady at 1 point to 3 points decline. Sales, 32,000 tons. Closing prices:—Sept., 1.15c.; Dec., 1.22c.; Jan., 1.25c.; March, 1.35c.; May, 1.43c.; July, 1.50c. No 2 contract, duty free, Sept., 3.08c.; Dec., 3.19c.

Cuban centrifugal sugar, 96 degrees, spot, was quoted 3.22c. per lb.

Cotton on the spot closed 30 points lower at 11.40c. The futures market opened with a loss of 7 to 10 points on favourable weather and crop news, which induced liquidation. A rally afterwards took place on buying by Wall-street and trade interests and encouraging dry goods advices, but the market gave way again in the afternoon on a poor demand for actual cotton in the South, closing easy at 27 to 31 points decline on the day. New Orleans spot middling fell 38 points to 10.80c., and the futures market closed 27 to 30 points below previous final values. Messrs. J. W. Jay and Co. estimate the condition at 56.0, and the crop at 13,940,000 bales.

New York Futures	Closing Range To-day		Prev. day	
September	11.26	11.26	11.53	11.53
October	11.38	11.37	11.65	11.65
November	11.44	11.44	11.72	11.72
December	11.50	11.50	11.78	11.78
January	11.58	11.58	11.89	11.89
New Contract				
October	11.13	11.12	11.42	11.40
November	11.22	11.22	11.50	11.50
December	11.32	11.30	11.59	11.58
January	11.41	11.40	11.68	11.68
February	11.47	11.47	11.75	11.75
March	11.55	11.54	11.84	11.83
April	11.63	11.63	11.92	11.92
May	11.73	11.72	12.01	12.01
June	11.78	11.78	12.08	12.08
July	11.88	11.85	12.16	12.16

	To-day	Week	Season	Last season
Receipts at ports	83,000	252,000	633,000	414,000
Exports Gt. Brit.	4,000	5,000	33,000	19,000
Exports Cont., &c.	23,000	77,000	239,000	182,000

Copper was steady and unchanged. Electrolytic domestic spot, export, spot and Sept. delivery, 10.75c. asked. National Metal Exchange closing prices for standard futures were:—Sept., 10.40; Oct., 10.55; Nov., 10.60. Tin easy at 40 points decline. Straits metal, spot and Sept. delivery, 29.95c. asked. National Metal Exchange closing prices for standard futures were:—Sept., 29.70; Oct., 29.75; Nov., 29.90. Sales, 18 lots. Spelter steady and unchanged. East St. Louis, spot and Sept. delivery, 4.25c. per lb. asked. Lead.—Spot unchanged at 5.50c. per lb. Pig Iron steady. No. 2 foundry still quoted $18.50 per ton on Eastern Pennsylvania markets.

Rubber.—Smoked sheet sellers were unchanged. Spot and Aug., 9⅛c.; Aug.-Sept., 10⅛c. First latex crêpe sellers were unchanged. Spot and Aug., 10⅛c.; Aug.-Sept., 10⅛c. New York Rubber Exchange closing prices were 10 points lower to unchanged. Sept., 9.50c.; Dec., 9.90c.; March, 10.30c.; May, 10.50c.; July, 10.80c. Sales, 108 contracts.

Cotton Oil closed irregular. Crude, spot, sold at 6.75c.; yellow, spot, 8.40c. bid. Futures closed 8 points up to 25 points down. Sept., 8.45c.; Oct., 8.42c.; Nov., 8.05c.; Dec., 8.30c.

Tallow was steady; extra, loose, 5⅛c., extra, in tierces, 5⅛c. per lb., f.o.b. New York.

Petroleum.—Pennsylvania crude standard grades were unchanged at $2 to $2.30 per barrel.

Turpentine was firm at 44c. to 45c.

JACKSONVILLE, Aug. 29.—Turpentine was firm at 39c. bid.

SAVANNAH, Aug. 29.—Turpentine was firm at 39c. bid. Rosin.—Grade F., $4.65; grade K., $4.70; grade WW., $6.25.

DULUTH, Aug. 29.—Linseed futures closed firm, 1c. to ⅛c. higher. Sept., 195⅛c.; Oct., 196⅛c.

KANSAS CITY, Aug. 29.—Wheat closed barely steady, ⅛c. to ⅛c. down. Sept., 79⅛c.; Dec., 84⅛c.

MINNEAPOLIS, Aug. 29.—Wheat futures closed barely steady, ⅛c. to ⅛c. down. Sept., 83⅛c.; Dec., 88⅛c.

TOLEDO, Aug. 29.—Cloverseed closed firm, 25 points higher to unchanged. Cash, 14.25; Oct., 15.00.

WINNIPEG, Aug. 29.—Wheat opened quiet at the previous closing level, but went lower afterwards on selling by commission houses influenced by favourable weather news. Subsequently a report from Mr. Sanford Evans that threshings in Alberta and Saskatchewan were showing smaller results than expected, together with reports of hailstorm damage in Alberta, started a covering movement under which prices rallied sharply. Conflicting estimates of the crop of the three Provinces ranging from 340 to 390 million bushels also made bears nervous, and although the market reacted somewhat owing to the increasing interior movement and the smallness of outside support it closed steady unchanged to ⅛c. higher on the day. Oct., 88c.; Dec., 90c.; May, 96⅛c.

Oats closed steady ⅛c. to ⅛c. higher. Oct., 38c.; Dec., 39⅛c.; May, 43⅛c. Barley futures steady and ⅛c. to ⅛c. higher. Oct., 37⅛c.; Dec., 39⅛c.

Linseed closed irregular, ⅛c. down to ⅛c. up. Oct., 153⅛c.; Dec., 153⅛c.

CHICAGO, Aug. 29.—Wheat opened irregular, ⅛c. lower to ⅛c. higher, but generally declined afterwards on the lower Argentine Exchange rates and reports of political dissension in that country. Hedging pressure and favourable weather in the South-West helped the downward movement, which, however, was checked later by the firmness of maize, rumours of export buying, hot weather in Europe, and indications of an improved cash demand, which led to bear covering. The market reacted again in the late trading owing to selling by commission houses, and the close was easy with Sept. 1c. lower and other options ⅛c. lower to unchanged. Sept., 85⅛c.; Dec., 91⅛c.; March, 95⅛c.; May, 98⅛c.

Maize closed firm at an advance of 2c. to 2⅛c. Sept., 99⅛c.; Dec., 94⅛c.; March, 97⅛c.; May, 98⅛c. Oats closed steady and ⅛c. to ⅛c. higher. Sept., 40⅛c.; Dec., 44⅛c.; March, 46⅛c.; May, 47⅛c. Rye.—No. 2 cash nominal. Futures firm at a rise of 1⅛c. to 1⅛c. Sept., 59⅛c.; Dec., 64⅛c.; March, 68⅛c.; May, 70⅛c.

Provisions closed easy with lard 5 points higher to 10 points lower and pork 5 points down. Cash lard advanced 5 points to 11.22½. Closing prices:—Lard, Sept., 11.12½; Dec., 10.85; Jan., 10.80. Pork (drysalted clear bellies), Sept., 13.87½.

Bacon was steady and unchanged. Hogs steady. Light and heavy sorts were unchanged to 10 points lower. Receipts at 15 principal Western centres, including Chicago, since March 1 total 12,841,000, against 13,513,000 for a similar period last year.

	Bacon, fat backs, 12-14lb.	Hogs Light	Heavy
To-day	11.50	11.00 to 11.40	10.00 to 10.85
Previous day	11.50	11.10 to 11.40	10.00 to 10.75
Last year	11.87½	10.90 to 11.70	9.80 to 10.95
Receipts—		Western	Chicago
To-day		61,000	14,000
Previous day		83,000	22,000
Last year		85,000	18,000

REVIVAL ON PARIS BOURSE

WIDENING INTEREST IN INDUSTRIAL SHARES

(From Our Own Correspondent)

PARIS, Aug. 29

The latter part of the week has witnessed a marked improvement both in the Bourse and on the money market. After the months of the dreariest depression a far more cheerful tone prevailed, due perhaps to the finish of the holidays and perhaps also to the influence of more favourable reports from other markets, especially the United States. A brisk upward movement began on Wednesday and gathered momentum yesterday, when there was a general repurchasing of stocks that had suffered quite unwarranted depreciation.

There were also signs that the general public was beginning to display an interest in other than fixed-interest shares. The improvement began in the oil market, when Royal Dutch made a sharp recovery on the more favourable *communiqué* issued by the company. The general improvement appeared to begin with oil, copper, zinc, tin, and coal-mining shares, indicating a belief that the slump in raw materials, one of the chief factors in the recent depression, is coming to an end.

As to that there are no certain indications, but the upward movement soon extended to metallurgical, chemical, electrical, and other industrial shares. Bank shares and internationals followed, and French Rentes, which had sagged a little, recovered their former level. Of late it has needed only a small volume of business to affect prices, but this week there was an all-round tendency towards greater firmness and resistance.

ACTIVITIES OF B.I.S.

The weekly withdrawals of gold from London, which have now become a regular feature in the report of the Bank of France, were continued. The exchange rate, though fluctuating slightly around the much improved level of 123.78½, still permits the profitable transfer of gold. The Bank's stock rose by 242,000,000 francs to 47,194,000,000 francs. The percentage of gold to obligations at sight touched a new record with 52.51 per cent. The note issue remained practically stationary at 72,016,000,000 francs. There are further signs of the activities of the Bank of International Settlements in the Money Market, which will no doubt be reflected in its next statement.

There have been no fresh issues of capital of any note, but a resumption may be looked for shortly.

"INDIANIZATION" OF BANKS

EVIDENCE AT INQUIRY

(From Our Own Correspondent)

BOMBAY, Aug. 29

The evidence given to-day by the Bombay Indian Merchants' Chamber of Commerce before the Central Banking Inquiry Committee followed the same line as that given by the Calcutta Indian Merchants' Chamber of Commerce as to the necessity for restricting operations to non-Indian banks, and also urged that there should be restrictions on non-Indian insurance companies. It argued that it was impossible to develop a good banking system unless a gold standard and currency were soon introduced.

It suggested a more rapid Indianization of the Imperial Bank, and severely criticized the status and operations of this bank. The Imperial Bank, it contended, was at present a Government bank, since it enjoyed extraordinary facilities at the Government's hands, and, although it was owned by shareholders, it was allowed to reap the enormous benefits of the public funds and of the free Government balances. Armed with this and other advantages, its direct competition with the indigenous banks became sufficiently formidable to scare the latter away from the banking field. After the Reserve Bank had been established the Imperial Bank should rank as an ordinary indigenous bank, and its chairman and the majority of its directors, both on the central and provincial boards, should be Indian.

LIVERPOOL COTTON EXCHANGE HOURS

EXTENSION OF TRADING

(From Our Correspondent)

LIVERPOOL, Aug. 29

In the hope of capturing some of the business which goes from the Continent to New York, the Liverpool Cotton Exchange have decided, as an experiment, to keep their exchange open until 5 o'clock each day. The custom has been to close at 4 o'clock.

The new system will come into operation on Monday. This will give merchants and brokers two hours' work while the New York Exchange is open, instead of only one hour, as at present. The difference between Liverpool and Continental time is only half an hour, and as the custom on the Continent is to take a longer luncheon break and to return to office later than do the cotton men of Liverpool, it is believed that it often happens that men on the Continent, finding it too late to trade with Liverpool, give their custom to New York.

U.S. SILK COMPANY'S DIFFICULTIES

BANKRUPTCY PETITION FILED

(From Our Correspondent)

NEW YORK, Aug. 29

The Amalgamated Silk Corporation, which operates 14 plants and is one of the largest silk manufacturers in the United States, filed a petition in bankruptcy yesterday, after the directors had decided that the company would be unable to pay its debts in full owing to the business depression.

The poor conditions of trade have made it impossible to operate or lease the company's plants which contain 2,600 looms. Similar factors have prevented the liquidation of the company's stocks of finished goods which it has been attempting to carry out for more than a year.

ARGENTINE GRAIN OPTIONS

BUENOS AIRES, Aug. 29.—Argentine markets will be closed to-morrow (Saturday). Wheat closed easy at a decline of 8c. to 6c.

Closing Prices		To-day	Prev. close
Buenos Aires :—			
Wheat,	October delivery	9.33	9.41
	November delivery	9.44	9.50
Maize,	September delivery	6.01	6.00
	October delivery	6.26	6.27
Oats,	October delivery	4.10	4.30
Linseed,	September delivery	17.18	17.13
	October delivery	17.30	17.25
	November delivery	17.28	17.25
Rosario :—			
Wheat, No. 2,	October delivery	9.35	9.35
Maize,	October delivery	6.20	6.15
Linseed,	October delivery	17.15	17.00

(Prices in pesos currency per 100 kilos, delivery Buenos Aires.) (Peso = about 1s. 5⅝d.)

MONEY RATES AT HOME AND ABROAD

—	Bank rate	Market discount rate	Call Money
	Per cent.	Per cent.	Per cent.
London	3	2 1/32-2 1/16	1¼-1½
New York	2½	2-1⅞	2
Paris	2½	2¼	Unquoted
Berlin	4	3⅛	4¼-5¼
Swiss Bank places	2½	1 11/16	—
Milan	5½	5⅝	—
Amsterdam	3	1⅞	1
Brussels	2½	2 7/16	1

Sir Alexander MacCormick has been appointed a director of the Bank of New South Wales in place of Mr. James Burns, who has resigned.

Chartered 1836

This Company places at the disposal of banks, firms, and individuals a comprehensive Service for the transaction of every form of banking and trust business

GIRARD TRUST COMPANY
Philadelphia, Pa. U.S.A.

STOCK EXCHANGE PRICES

SETTLEMENT DATES

Ticket ..	Sept. 9	Sept. 23	Oct. 7
Pay-day ..	Sept. 11	Sept. 25	Oct. 9

BRITISH FUNDS, &c.

Highest 1929	Lowest 1929	Name of Security	Closing Prices		Rise or Fall
56⅝	52	Consols, 2½% ..	55⅞	56⅛	..
88 5/16	81⅜	Do., 4% ..	88⅞	89⅛	..
103¼	99 7/16	War Loan, 5%..	103⅞	104	..
101⅞	99½	Do., 4% ..	103⅛	103⅜	−⅛
91¾	82½	Fdg. Loan, 4%..	92¼	92½	..
95½	90	Victory, 4% ..	94¾	95	..
95½	90	Do., Sm. Bds..	94⅞	95⅛	..
80¼	72 7/16	Conversion, 3½%	78¼	78½	..
100	93	Do., 4½% ..	100⅛	100⅜	+⅛
—	—	Do., 5% ..	105⅝	105⅞	+⅛
101⅝	97⅝	Treas., 5%,'33-35	103¼	103½	..
100	96½	Do.,4½%,'30-32	101¼	101½	..
98 13/32	94⅞	Do.,4½%,'32-34	101¾	102	..
97½	93⅞	Do., 4%, '31-33	100⅝	100⅞	..
60¼	55	Irish Land, 2¾%	58½	59½	..
66	60¼	Do., 3% ..	64	64½	+¼
65 5/16	60	Local Loans, 3%	65⅛	65⅝	..
84¾	80	T'vaal,3%,'23-53	82	84	..
266	239	Bank of England	257½	259½	..
82⅞	77¼	Egyptian, 3% ..	83	85	..
71¾	60	India, 3½% ..	64	65	+½
61¾	50½	Do., 3% ..	55	56	+1¼
51½	44	Do., 2½% ..	44	46	..
101⅞	98	Do., 5½% ..	101	101¼	..
92¾	80¼	Do.,4½%,'50-55	86	87	..
109	103 7/16	Sudan, 5½% ..	108	109	..
66⅝	60	Ldn. Cty., 3%..	63½	64½	..
76¼	70	Do., 3½% ..	74½	75½	..
104⅝	99¼	Do., 5%, '40-60	103½	104½	..
104¼	100	Corp. of Ldn.,5%	103	104	..
63¾	59	Met. Water, "B"	66	67	..
67	58¾	Do. "A" ..	65	66	..
85⅛	81	Met. Cons., 3%..	87½	88½	..
73½	67½	Do., 2½% ..	72½	73½	..
64	58	Pt. of Lond., 3% "A" ..	62	63	..
83¼	76¼	Do., 4% "B"	82	83	..
100¾	93	Do., 4½% ..	96¼	97¼	..

DOMINION AND COLONIAL

Highest 1929	Lowest 1929	Name of Security	Closing Prices		Rise or Fall
103½	98	Aust., 6%, '31-41	100	100½	..
99¼	90½	Do., 5%, '45-75	92¾	93¾	..
91¾	86¼	Can., 4%, '40-60	93	94½	..
85¾	78⅝	Do.,3½%,'30-50	84¾	85¼	..
95¼	91 1/16	Cape, 4%, '16-36	96¾	97¼	..
82⅝	78¾	Do.,3½%,'29-49	84	84½	..
81½	78¼	Do., 3%, '33-43	83¼	83¾	..
113¾	108½	G.Cst.,6%,'45-70	109¼	109¾	..
104¼	99	Kenya,5%,'48-58	102½	103	..
85½	81⅜	N't'l.3½%,'34-44	86½	87	..
76⅞	72½	Do., 3%, '29-49	78	78½	..
88	83⅛	N.S.W., 3%, '35	88	88½	..
77	69¼	Do.,3½%,'30-50	69¼	69¾	..
94¼	90½	Do., 4%, 1933	95¼	95¾	..
99½	88¼	Do., 5%, '45-65	90	90¼	..
102	92	Do.,5¼%,'47-57	93¾	94¼	..
104	98¾	N. Zeal., 5%, '46	102¾	103¼	..
97⅞	91⅞	Do., 4½%, '45	95½	96	..
89½	82⅛	Do., 4%, '43-63	85½	86	..
88⅝	84⅞	Do., 3½%, '40	90	90½	..
80¾	75	Do., 3%, 1945	81¼	81¾	..
104½	98½	Nig., 5%, '47-57	100½	101	..
100	89	Q'ld., 5%, '40-60	90½	91	..
84	73¾	Do., 4%, '40-50	76½	77	..
104¼	98⅞	S. Af., 5%, '45-75	101¾	102¼	..
90	81½	Do., 4%, '43-63	86½	87	..
99⅜	89	S.A'st.,5%,'45-75	90½	91	..
102¾	97⅞	S. Rd.,5%,'34-49	100	100½	..
85⅞	79½	Tas'a,3½%, 1940	81¾	82¼	..
99½	89	Vict., 5%, '45-75	90½	91	..
79¼	70	Do.,3½%,'29-49	70¾	71¼	..
99⅜	91	W.As.,5%,'45-75	90	90½	..
90½	86	Do.,3½%,'20-35	88	88½	..
81⅛	72	Do., 4%, '42-62	72	72½	..

FOREIGN GOVERNMENT

Making-up prices, Aug. 25	Name of Security	Closing Prices		Rise or Fall
86½	Arg., 4% Rescission	85½	86½	..
81½	Do., 4%, 1900	81	82	..
93¾	Do., Port Cap., 5%	95½	94½	..
103¾	Austrian, 6%	103½	104½	..
111½	Belgian, 7%	111½	112½	..
91½	Berlin (City of), 6%	91¼	92¼	..
49	Brazil, 4%, 1889	48½	49½	+½
56½	Do., 4% Rescission	55	56	+½
60	Do., 5%, 1913	60	61	+1
73	Do., 5% Fdg. 1914	72½	73½	+½
79¾	Do., 6½%, 1927	79	81	+1
58¼	Buenos Aires, 3½%	58	59	..
77½	Bulgaria, 7%	76	78	..
95½	Chile, 6%, 1926	95	96	..
87½	Do., 5%, 1911	86	88	..
105¾	Do., 7½%, 1922	105	107	..
98¾	Chinese, 5%, 1896	99	100	+1
82¼	Do., 4½%, 1898	83½	84½	+½
31½	Do., 5%, 1912	39	41	+3
58½	Do., 5%, 1913	61	62	+1
46	Do., Shanghai-N., 5%	47	50	+2
14	Do., Tientsin-P., 5%	11	15	..
22	Do., Hukuang, 5%	17	22	..
113¼	Czechoslovakia, 8%	113½	114½	..
73¾	Egyptian Unified	73	75	..
21	French, 5%	20⅞	21⅜	..
20¾	Do., 4%	20½	21	..
106	Midi, 6%	105½	106½	..
105¾	Nord, 6%	105½	106½	..
106	Orleans, 6%	105½	106½	..
106	P.L.M., 6%	103½	104½	..
109½	Seine (Dept. of), 7%	109	110	..
106¼	German, 7%	105¾	106¾	..
60	Greek Monopoly, 4%	59	62	+1
80	Do., 5%, 1914	79	81	..
102⅝	Do., 7% Refugee	102½	103½	+½
90	Do., 6% Stabilization	89¾	90¾	+½
101	Hungarian, 7½%	100½	101½	..
17½	Italian, 3½%	17	18	..
101¼	Do.,Cdt.Consort.,"B"	101½	102½	..
75	Japan, 4%, 1899	75	76	..
92¼	Do., 5%, 1907	92	93	..
100¾	Do., 6%, 1924	100½	101½	..
92½	Tokyo (City of), 5½%	93	94	+½
20½	Mexican, 5%	22	24	+2
76	Peru, 6%, 1928	65	70	..
90½	Polish, 7%	90	91	..
43	Portugal, 3%, 1st Ser.	42	43	−½
46	Roumanian, 4% Cons.	45½	46½	..
2	Russian, 4%, 1889	1	2	..
2½	Do., 5%, 1906	1½	2½	..
104¾	Siamese, 6%, 1924	105	106	..
9	Turkish, 4% Unified	9½	10½	+½
64¼	Uruguay, 3½%	63½	64½	..
5	Peruvian Corp.	5	6	+1
35½	Do., Pref.	34	36	+1
105¼	German Potash, 7%	105½	106½	..
79	San Paulo Coffee, 7½%	79	81	+1

BRITISH RAILWAYS

Making-up prices, Aug. 25	Name of Security	Closing Prices		Rise or Fall
64½	Great Western	70	71	+¾
—	Do., 4% Deb.	80½	81½	+½
—	Do., 5% Gtd.	96½	97½	+½
—	Do., 5% Pref.	91¾	92¾	+¼
32½	L. Mid. and Scottish	36¼	37¼	+¼
—	Do., 4% Deb.	78½	79½	+½
—	Do., 4% Gtd.	73¾	74¾	+1¼
—	Do., 4% Pref.	60½	61½	+¾
6⅛	L. and N. East., Def.	6¾	7¼	+⅛
17¼	Do., Prefd.	19¼	20	..
—	Do., 3% Deb.	54½	56	+¼
—	Do., 4% 1st Gtd.	69½	70½	+½
—	Do., 4% 1st Pref.	54½	56	+1
—	Do., 4% 2nd Pref.	41¼	42¾	+1
67½	Metropolitan	67	68	..
76	Met. Dist.	75½	76½	..
23	Southern, Defd.	24⅝	25⅛	+½
65	Do., Prefd.	65½	66½	+¼
—	Do., 4% Deb.	79¾	80¾	..
—	Do., 5% Gtd.	96½	97½	+½
—	Do., 5% Pref.	84	85½	+½
23/7½	Underground, £1	23/6	24/0	..
106½	Do., Income	105½	107	..

FOREIGN AND COLONIAL RAILWAYS

Making-up prices, Aug. 25	Name of Security	Closing Prices		Rise or Fall
69½	Antofagasta, Cons.	66½	68½	−½
—	Argentine Gt. West.	75	77	..
—	Argentine N. Eastn.	28½	30½	..
91½	B.A. Gt. Southern	85½	87½	−2½
85	B.A. and Pacific	81	83	−1
69½	B.A. Western	65	67	−2
189½	Canadian Pacific	181	182*	+1
73½	Central Argentina	70	71	−1½
79	Central Uruguay	79½	81½	..
18½	Cordoba Central	19	21	..
25	Do., 2nd Pref.	28	30	..
31½	Costa Rica	30½	32½	..
79	Entre Rios	80	82	..
—	Int. Cent. America	15	19	..
38¼	Leopoldina	32	34	+1½
7⅝	Mexican, 1st Pref.	7½	8½	..
3½	Nitrate (Bearer)	3	3½	..
166	San Paulo	163	167	..
7	United of Havana	5½	7½	..

BANKS AND DISCOUNT COMPANIES

Security	Closing Prices	Rise or Fall	Security	Closing Prices	Rise or Fall
Ag. of Egypt	6 15/16	..	Lloyds, A.	62/6	..
Alexanders	64/0	+6d	Martins	7	..
Anglo-S. Am.	6 5/16	..	Merc. Ind. C.	12¼	..
Bk. of Aust.	11¼	+⅛	Midland, £1	74/3	+3d
B. Ld. & S.A.	8¾	..	Do., £12		
Bk. of Mtl.	61	..	(£2 10s. pd.)	9 1/16	+1/16
Bk.of N.S.W.	34	+½	National	2⅜	..
Bk. of N.Z.	54/0	..	Nat. Dist. B.	10⅛	..
Barclays, A	8⅛	+1/16	Nat. Egypt.	29¾*	..
Do., B	56/9	+3d	Nat. India.	40¼	..
Do., D.C.O.	27/0	+3d	Nat.Prov.,£4	13⅝	+1/16
B. Overseas	5¼	..	Ryl. of Can.	60	..
Can. Com.	50	..	Stand. S.A.	14½	+⅛
Char. India	16⅝	+⅛	Un. of Aust.	9 1/16	+1/16
District	3	+⅛	Un. Discount	9¼	..
Eng. S. & A.	5 7/16	+⅛	Westminster	77/3	+3d
Hambros	8¾	..	Do., £1	51/9	+3d
Hongkong	108	..			

INSURANCE

Security	Closing Prices	Rise or Fall	Security	Closing Prices	Rise or Fall
Alliance,New	19	+¼	Nthn. Assur.	16	+⅛
Atlas Assur.	12⅛	..	Phoenix, f.p.	14	..
Britannic	15¾	..	Prudential	22⅞	+¼
Com. Un.	23	+½	Do., "B"	38/0	..
Eagle Star	11½	..	Royal	7¾	+⅛
Empl'rs Liab	68/0*	..	R. Exchange	5 15/16	+1/16
Gen. Accdt.	14¼	+⅛	Scottish "A"	15⅞	+⅛
Guardian	9⅞	..	Sea	67/6	..
Ldn. and L.	26½	..	Sun Insur.	38	..
Ldn. Assur.	9¼	..	Sun Life	51¾	+¼
N. Brit. & M.	32	+½	Y'sh'e (50/-)	6¼	..

TEXTILE AND CHEMICAL

Security	Closing Prices	Rise or Fall	Security	Closing Prices	Rise or Fall
Amal. Cotton	0/4½	..	Engl. Cotton	1 9/16	..
Bleachers	16/0	..	FineSpinners	20/3	+9d
Borax, Def.	8/0	+6d	Hoyle, J.	3/6	..
Brad. Dyers	19/9*	+6d	Impl. Chem.	21/9*	+1/0
Brit.Celanese	9/4½	−1½d	Do., Defd.	6/4½	+7½d
Do., 2nd Pf.	8/0	..	Jute Ind.,Pf.	2/0	..
B. Cot. Dyers	3/6	..	Linen Thread	1 5/16	..
Brit. Enka.	3/9	..	Lister	12/3	+3d
Calico Print.	8/3	+3d	Patons & B.	20/0	+6d
Can. Celanese	1½	+¼	Rylands	15/7½	..
C'n'se Amer.	2¾	+⅛	Salt Union	1⅝	+1/32
Coats	58/9*	+1/0	Salts (S'lt're)	2/3	..
Cook, Son	6/9	..	Snia Viscosa	9/0	+6d
Courtaulds	2 5/16	+1/16	Wardle&Dav	1 23/32	..

ELECTRICAL POWER AND EQUIPMENT

Security	Closing Prices	Rise or Fall	Security	Closing Prices	Rise or Fall
Ass. Elec. In.	23/9	+9d	Hydro Elec.	36½	+¾
Atlas	24/6	+6d	Johnson&Ph.	36/6	−6d
BarcelonaTn.	29	+1	Metro. Elec.	39/6	..
B'mouth&Pl.	56/0	..	Mex.Lt. Com.	63	+½
Braz. Tract.	35	+2½	Do., 1st Pf.	76	..
Brit. Insuld.	67/6	+1/0	Mid. Counties	27/6	+6d
Brush Elec.	10/?	..	N'w'cle Elec.	23/0	+3d
Callenders	64/0	+1/0	Perak River	7/6	..
City of Lond.	34/3	..	Siemens	22/0	..
CountyLond.	44/6	+3d	Teleg. Const.	18½	..
English Elec.	14/3	..	Vic. Falls	2 1/16	..
Gen. Elec.	47/9	+6d	Whitehall,Pf.	24/6	..
Henley's Tel.	5 7/16	..	Yorkshire	31/3	..

MISCELLANEOUS

Security	Price	Rise or Fall	Security	Price	Rise or Fall
A. & E. Trad.	8/3	..	Imperial Tob.	47⅛*	+1/32
Am.-Dent.Df	4/0	..	Imp.Tob.Can	37/9*	−3d
Apollinaris	7/0	..	Int. Nickel	23⅝	+⅝
Assd. Cement	22/1½	..	Kreuger & T.	27⅜	+1⅛
Bovril, Def.	38/3	+3d	Lautaro, Pf.	3 5/16	..
Brit. Alum.	1 15/16	..	Do.,Del'w're	5	+½
Brit. Am.Tb.	5 5/16	..	Lever,7% Pf.	22/10½	+3d
Brit.& S. Pac.	15/0	..	LiverpoolNit.	8/0	..
Brit. Match	23/9	..	London Brick	2 1/32	..
Brit.Oil Cake	28/9	+6d	ManbréG.Df.	15/0	..
Brit.Port.Cm	2 1/16	..	Marconi Mar.	1 15/16	−1/32
Brit. Ropes	3/6	..	Do., Can.	⅞	..
Cab.&W."B"	12½	+½	Mather & P.	1 15/16*	..
Do.,7½%'A'	25¾	+¼	Nairn,M.& G.	1 15/16	..
Do.,5½% Pf.	76	+½	New Tam'g'l	13/6	..
Carreras "A"	7⅝	+1 1/16	P. & O., Def.	42/0	..
Col. Graph.	3 17/32	+9/32	Phillips (G.)	1 1/32	..
Crittall	23/6	..	Pinchin J'son	43/0*	+2/0
Cr.&Bl., 1 Pf.	10/0	+3d	Prim. Hldgs.	24/0	..
Cunard St'm	18/3	..	Royal Mail	17½	..
Dunlop Rbr.	10/10½	+1½d	Sm.&Arg.Mt.	¼	..
E.ReadyG.B.	16/3	..	Sth. Met. Gas	102	..
Finlay, Jas.	3½	..	Spillers	20/3	−3d
Furness, W.	32/6	..	Swed.Mtch.B	14⅝	+½
Gas Lt. & C.	19/1½	..	TarapacaNit.	6/6	−6d
Gaumont Br.	11/9	+3d	Turner & N'l	3⅛	+¼
Globe Tel.	15	..	Utd. Dairies	31/4½	..
Gramophone	3 1/16	+9/32	Un. Molasses	35/0	+2/6
Harris'ns & C.	3⅝	+1/16	Unilever	2 15/32	+3/32
Imp. Con.Gas	350	..	Utd. Tob. (S.)	3¾	..
Imp. Smelt.	13/9	..	Wallpaper D.	43/9	+3d

COAL, IRON, AND STEEL

Security	Price	Rise or Fall	Security	Price	Rise or Fall
Amal. A'th'te	4/0	+4½d	Howard & B.	⅝	..
Armstrong	0/7	..	Lambert	32/0	..
Babcock&W.	52/9	+1/3	Pease & Ptns	2/0	+1½d
Baldwins	2/4½	..	Platt Bros.	3/9	..
Bengal	6/6	..	Powell, Duff.	8/0	+6d
B.S.A.	9/0	..	Richds.West.	2/0	..
Bolsover	15/9	..	Ruston & H.	4/3	+3d
Brown(John)	2/9	..	S. Speakman	10/0	..
Cammell Ld.	1/6	..	Staveley	20/7½	+4½d
Consett	7/3	..	Stew.&L.Def.	23/6	+4½d
Cory (Wm.)	56/0	..	S. Durham	20/0	..
DormanLong	5/0	..	Swan,Hunter	19/3*	..
Ebbw Vale	0/9	..	Tata, Deb.	96½	..
Guest, Keen	34/0	..	Thomas, R.	1/10½	..
Hadfields	6/6	+3d	Vickers	7/3	..
Harld.&W.P.	5/9	−3d	Weardale,Df.	15/7½	..
Hopkinson	1⅜	..	Yk.Am.A&D	7/0	..

MOTOR AND AIRCRAFT

Security	Price	Rise or Fall	Security	Price	Rise or Fall
Austin (5/0)	27/3	+6d	National Bus	23/9	..
Dennis Bros.	38/9	+9d	Rolls-Royce	40/0	..
Ford	88/9	−1/3	Rover	7/0	..
Guy Motors	14/6	+9d	Singer	20/0	..
Humber	16/6	..	S.T.D., Pref.	8/0	..
Imp. Airways	25/0	..	Smith, S.,Df.	2/9	..
Leyland	63/0	+4/6	Thornycroft	50/0	..
Lucas, J.	62/6	..	Til. & Brit.	42/0	..
Morris,7½Pf.	21/9	..	Till. Stevens	8/3	+6d
Napier, D.	10/0	..	Tilling, T.	97/6	+2/6

BREWERIES

Security	Price	Rise or Fall	Security	Price	Rise or Fall
Allsopp	26/0	+6d	Hoare	62/6	+6d
Barclay Perk	27/6	+6d	Ind. Coope	63/0	+6d
Bass, Ratcl.	66/9	+6d	Meux's	38/0	+6d
Benskin's	35/6	..	Mitch's & B.	55/0	..
C.of Lon.,Def	12/3	..	S. African	60/0	..
Courage	62/6	+6d	Taylor Wlkr.	36/6	+9d
Distillers	62/6	+1/0	Walker,P.&C	17/3	..
Guinness	102/6*	+6d	Watney, Def.	60/0	+2/6

STORE, CATERING, AND HOTEL

Security	Price	Rise or Fall	Security	Price	Rise or Fall
Aërated B.	18/3	..	Lewis, Pfd.	45/0	..
Army & N.	36/9	..	Lipton	4/10½	..
Barker	55/0	..	Lyons, "A"	4 11/16	..
Boots Pure D	5½	..	Maple	27/9*	..
Carlton	31/5	+6d	Map. & Webb	9/0	..
Debenhams	6/9	+1½d	Maypole, Def.	4/10½	..
Fredk.Hotels	11/7½	..	Savoy Hotel	29/6	..
Gordon Htls.	12/7½	..	Selfridge, Pf.	21/6	..
Harrods	57/6*	+1/0	Smart Bros.	1 5/16	..
Harr'ds(B.A)	14/0	+3d	Spiers&P10/0	14/6	..
Home &C.4/0	12/3	..	Waring & G.	4/9	−1½d
Internat. Tea	18/9	..	Whiteley	43/10½	+1½d

FINANCIAL, LAND, &c.

Security	Price	Rise or Fall	Security	Price	Rise or Fall
Arg. Ld. Inv.	32/0	..	Dalgety	8⅞	..
Arg.Sthn.Ld.	20/6	+6d	Forestal	13/6	..
Aust. Est. M	50	..	Goldsbr., Mt.	25/0	..
Aust.Merc.f.p	6	..	Hudson's B.	2 23/32	..
Brit. N.Born.	5/6	..	Kassala Cot.	5/6	..
Cty. Ld. Real	17/3	..	N.Z.L. & M.	94	..
Cordova	1/0	..	Sudan Plants	2 1/16	..

RUBBER

Security	Price	Rise or Fall	Security	Price	Rise or Fall
Allied Sum.	9/10½	−3d	L. Asiatic	2/10½	+1½d
An.-Dutch	20/6	+3d	Lumut	1 5/32	..
An.-Java	1/5	+1½d	Malacca	2 5/32	+1/32
An.-Malay	11/32	+1/32	Malayalam	14/3*	+3d
Bah Lias	¾	..	Mendaris	7/16	..
Bajoe Kidoel	1¼	..	Merlimau	1/6	..
Batu Tiga	¾	..	Pataling	15/0	..
Bertam Cons.	2/6	+3d	Perak	1/9	..
BukitMert'm	1/6	+1½d	RembauJelei	16/7½	..
Castlefield	3/6	..	Rubber Tst.	22/6	+6d
Cons. Malay	3/3	..	Sarawak	1/0	..
Duff Devt.	5/16	..	Selangor Un.	1/3	..
E. Asiatic	1/3	..	Sennah	18/9*	..
Grand Cent.	17/32	..	Sialang	¾	..
Gula Kalump	1 1/16	..	Straits Rbr.	19/32	..
Highlands	1⅛	..	Sum. Para.	1/9	..
Java Invest.	1 5/16	+1/16	Tandjong	¾	..
Java United	1	..	Tanjong Mal.	15/0	..
Jugra&Carey	10/3	..	Telogoredjo	21/32	−1/32
Kapar Para	16/3	..	U. Serdang	2/4½	+1½d
Kuala Lump.	1 5/16	+1/16	U. Sua B't'g	35/7½	+7½d
Labu	25/0	..	U. Sumatra	1/0	..
Lanadron	⅜	..	U. Temiang	1/1½	..
Linggi	¾	..	Vallambrosa	8/9	..

TEA

Security	Price	Rise or Fall	Security	Price	Rise or Fall
Amal. East.	15¼	..	Eastn. Prod.	3⅜	..
An.-Ceylon	26/0	..	Empire	1 9/16	..
Assam Co.	28/1½	..	Galaha	2 1/32	..
Assam Front.	1 1/32	..	Imperial Tea	29/0	−4½d
Bogaw't'awa	3 5/16	..	Jhanzie	41/3	−7½d
Bramap'tra	27	..	Jokai	2¾	..
Brit. Indian	2¼	..	Jorehaut	2¾	..
Budla Beta	3⅜	..	Lanka Plant.	1 15/16	..
Carolina	2½	..	Lebong	3¾	..
Ceylon Plant.	4 19/32	..	Lungla	10/0	..
Chargola	7/6	..	Makum	32/6	..
Chubwa	3¼	..	Nedeem	36/0	..
Cons. T. & L.	19	..	NewDimbula	5 9/16	..
Darjeeling	2¾	..	NuwaraEliya	5	..
Darj. Cons.	3 5/16	..	Pabbojan	4 5/16	..
Deundi	15/0	−6d	Scot. T. & L.	2¾	..
Dooars	2¼	..	Singlo	2 3/16	..
DoomDooma	3⅝	..	Travancore	2 3/16	..
Eastn.Assam	3¼	..	Upper Assam	1 11/16	..

OIL

Security	Price	Rise or Fall	Security	Price	Rise or Fall
A.-Ecuador	13/0	+6d	Lobitos	1 19/32	+1/32
A.-Egypt, B.	2¼	+1/16	Mex. Eagle	11/6	+6d
A.-Persian	3 25/32	+3/32	Do., 7% Pf.	8/3	..
Apex Trin.	18/0	+1/0	Phoenix, £1sh	9/9	+6d
Attock	1 5/16	..	R. Dutch	30¾	+½
Brit. Borneo	8/3	+3d	Shell	4 15/32	+⅛
Brit. Burmah	4/0	..	Spies (2/-)	0/4½	..
Brit.Cont'lPf	5/3	..	Steaua Rom.	7/6	+3d
Burmah	4 3/16	+3/32	Trinidad C.	3/0	..
Canad. Eagle	10/0	+10½d	Trinidad L.	2 3/16	+⅛
Do., 7% Pf.	12/6	..	U.-Brit. Trin.	5/4½	+6d
Creole	1⅛	+1/32	Ural Caspian	0/6	..
Kern River	4/0	..	V.O.C. Ord.	2	+1/16

SOUTH AFRICAN MINES

Security	Price	Rise or Fall	Security	Price	Rise or Fall
Af.& Europ'n	15/6	..	Modder, B.	12/6	..
Anglo-Amer.	1 1/32	+1/16	Modder, Deep	1 1/16	..
An.-French	1 1/16	+1/32	Modder, East	1 5/32	..
Brakpan	2 11/16	+1/32	Mozambique	7/9	+9d
C. Mining,Br.	16¼	..	Natal N. Col.	21/32	..
City Deep	7/3	−3d	New Jagers.	1⅝	..
Cons. Dmds.	7/0	+9d	New Modder.	3 9/16	+1/16
Cons.G.Flds.	1 19/32	..	New State A.	1 27/32	..
Cons. M.R.	17/0	..	Nourse	10/1½	..
Cons. M. Sel.	12/0	..	Randf't'n E.	13/1½	+1½d
Crown	3 9/16	..	Rand Mines	2 15/16	..
Daggafontein	1 11/32	..	Rand Select.	8/9	+9d
De Beers, D.	6⅞	+⅛	Rob. Deep B.	10/1½	+1½d
Durban Deep	14/0	..	S. A. Town	7/6	..
East Geduld	2 9/32	..	S.W. Africa	25/32	..
East Rand	11/6	+3d	Springs	3 5/32	..
Geduld	5 21/32	..	Sub Nigel	2⅞	..
Gen. Mining	25/32	..	T. Cons. Lds.	1¼	..
Govt. Areas	1⅝	+1/32	Union Corp.	3 1/16	..
J'b'gC'nsInv.	36/3	+2/0	V. Ryn Deep	1 11/32	..
Knights	11/3	+3d	Vereen'g Est.	1 11/16	..
Langlaagte	23/0	..	W. Rd. Cons.	8/6	..
Meyer & C.	11/16	..	West Springs	15/0	..

RHODESIAN MINES

Security	Price	Rise or Fall	Security	Price	Rise or Fall
Bwana M'Kb	12/3	+4½d	Rhod.Cong.B	14½	−¼
Cam & Motor	15/16*	..	Rhod. K't'ga	1 5/16	..
Chartered	31/6	−1½d	Rhod.Sel. Tr.	1½	+1/16
Gfds. Rhod.	7/10½	..	Roan Antel.	1 5/32	+1/32
Loangwa	3/3	+6d	Selukwe	2/6	..
Lonely Reef	15/16	..	Shamva	1/0	..
N'Changa	3⅝	..	Tang'ka Con.	1 15/32	..
Rhod.Ang.-A	1 1/32	+1/16	Wankie Coll.	15/16	..
Rhod. B. H.	2/3	+1½d	Zambesia Ex	1 11/32	..

NIGERIAN AND WEST AFRICAN MINES

Security	Price	Rise or Fall	Security	Price	Rise or Fall
Anglo-Cont.	6/0	+6d	Bisichi	5/4½	+1½d
Ashanti	28/6	+6d	Fanti Cons.	10/0	..
Assoc.Nigeria	4/3	+3d	Naraguta	7/16	..

EASTERN TIN MINES

Security	Price	Rise or Fall	Security	Price	Rise or Fall
Ayer Hitam	9/0	..	Pahang	6/6	+3d
Bangrin	11/16	..	Petaling	10/1½	..
Gopeng	1⅞	..	Renong	15/16	..
Hong-kong	14/6	+3d	Siamese	7/9	..
Idris	6/0	..	Sthn. Mala'n	10/9	..
Ipoh	15/9	+6d	Sthn. Perak	1⅝	..
Kampar Mal.	14/6	..	Sungei Besi	6/3	..
Kamunting	5/9	+3d	Tavoy	3/7½	+1½d
London Tin	11/9	+3d	Tekka Taip.	⅝	−6d
Malayan	17/0	..	Tronoh	14/3	..

MISCELLANEOUS MINES

Security	Price	Rise or Fall	Security	Price	Rise or Fall
Aramayo	1⅛	..	Mysore	10/0	..
Balaghat	2/6	+3d	Nat. Mining	0/6	..
BaseMet.Min.	10/6	..	Nundydroog	15/4½	..
Bkn. H.Prop.	11/9	..	Ooregum	5/0	..
Do., North	1⅞	..	Patino	3¼	..
Do., South	1 7/16*	..	Rio Tinto	35	+¼
Burma Corp.	10/9*	+1½	Rus. A. Cons.	0/3	..
Cent.P.Mang.	2½	−1/16	S'ta G'trudis	8/6	..
Champion R.	7/3	..	St.J. Del Rey	17/0	..
East Pool,Pf.	1/9	..	S. Francisco	15/3	+3d
Elec. Zinc, P.	15/16	..	S.Amer. Cpr.	1/3	..
L.Vw. & Star	10/6	−3d	Sulphide	8/6	..
Min. Sepn.	6⅝	..	Tharsis	3¾	..
Mining Corp.	4/9	..	Vipond	5/3	+1½
Mining Trust	9/9	+9d	Wiluna	16/9	..
Mount Isa	15/16	..	Zinc Corp.	15/16	..
Mt. Lyell	19/6	..	Do., Pref.	2 15/16	..

* Ex dividend.

RECENT ISSUES

Stock or Share	Price of Issue	Yesterday's Quotations	Rise or Fall
Agric. Mt. Corp., 5% Deb.	100	102 15/16	—
Austria, 7% Bds., 1930	95	⅞ prem.	—
B.A. and Pac. Rly.,5% Deb.	82½	3¼ prem.	+ ⅛
Courage, 5½% Deb., 1970	98	103¾	− ¼
Edmundson's Elec.,5% Deb.	93½	3 prem.	− ¼
Ferranti, Ltd., 7% Pref.	20/0	6d. dis.	—
German Int.,5½% Bds.,1930	90/0	86¼	+ ¼
India, 6% Bds., 1933-35	99	102¼	+ ⅛
Japan, 5½%, 1930	90	93⅛	+ ⅛
Johannesburg, 5%, 1950-60	97½	99¼	—
Kelly's Directories,6½% Db.	98½	1½ prem.	—
Lockwood and Bradley	5/0	1/6	—
Do., 7½% Cum. Pref.	20/0	18/1½	—
L.C.C., 4½%, 1945-85	95	1¾ prem.	—
Ldn. Elec. Rly., 5% Deb.	97½	4½ prem.	+ ½
Marks and Spencer,6% Deb	102	103⅝	—
Do., 7% Pref.	21/0	21/9	—
Mt. Isa Mines, 8% Deb.	100	95	—
Newcastle Elec., 5% Deb.	96	4½ prem.	− ¼
Niger Co., 5% Deb.	94	1¾ prem.	—
Rhod. and Mash.R.,6% Deb	100½	101½	—
St. Helens Crp.,5%,1950-70	90½	101¾	+ ⅛
San Paulo Coffee, 7% Bds.	96	4½ dis.	+ ⅜
Skoda Works, 6% Debs.	95	3 dis.	− ¼
S. Africa, 5% Conv.,1950-70	98	3⅞ prem.	—
South Met. Gas, 5% Deb.	97½	3 prem.	—
Ulster, 5%, 1950-60	99	2⅛ prem.	+ ⅛
Unilever, Ltd., Ord. (£1)	£3	12/0 dis.	+ 1/6

OFFICIAL RECORD OF DEALINGS

In the following statement are shown the prices at which business in officially quoted stocks was transacted yesterday as shown in the list issued by the Stock Exchange. Appended to each section will be found prices at which business was done in securities which, under the order of the Stock Exchange Committee, are included in the Supplementary List of unquoted securities. The sequence of marking is not necessarily that in which the bargains were done.

The meaning of the signs used is as follows:—‡, Exceptional bargains, including those done free of stamp duty; Δ, bargains done with or between non-members; ††, bargains done during unofficial hours or on the previous day; A, the purchaser pays the accrued interest in addition to the price; ‡‡¹, income-tax free up to 6s. in the pound; ‡‡², income-tax free up to 1s. 2d. in the pound; ‡‡³, income-tax free up to 5s. in the pound.

BRITISH FUNDS, &c.

2½% Anns., 55
2¾% Anns., 59¾ ½ ½
2½% Cons. 56 1/16 5/16 3/16 5/16 5/16 6 ⅛ ⅛ 9/32 ⅛ 1/16 9/32 ¼ 6 ¼ 9/32 ... 6 ¼
4% Cons. Ln., 89⅛ 9 9 ⅛ 9 1/16 ⅛ ⅛ ⅛ 5/16 ¼ 8 15/16 9 1/16 8 15/16 9 3/32 8 15/16 9¼ 1/16 ¼
3½% Conv. Ln., 78½†† ½ ½ ½ 7/16 ⅜ ⅜ 7/16 7/16 ⅜ 13/32 ...
4½% Do., 1940-44, 100 7/16 ⅜ 5/16 ⅜ ⅜ ¼ 5/16 5/16 ½ ¼ 5/16 ¼ ½ ½ 13/32 7/16 5/16†† ½†† 7/16 13/32 5/16 13/32
5% Do., 1944-64, 105½ ½ 7/16 ½ 7/16 ⅝ 9/16 ⅜ 7/16 ⅜ 9/16 ...
4% Fndg. Ln., 1960-90, 92 5/16 ⅜ ⅜ ⅜ ⅜ ½ ½ ⅜ ½ 7/16 ...
4% Do., Trans. by Deed, 92 9/16 11/16
4% Treas. Bds. (A), 100 11/16 ¾ 15/16 ¾ 11/16 21/32
4½% Do., 1930-32 (A), 101¼ 7/16 25/64 7/16
4½% Do., Rep., 1st Feb., 1934 (A), 101 27/32†† 15/16 ⅝ 29/32 29/32
4½% Do., (1931) (A), 100 31/32 31/32
4½% Do., 1932-34 (A), 101 15/16 ⅝ 27/32 ¾ 25/32 13/16 ¾ 25/32 27/32 13/16 27/32
5% Do., 1933-35 (A), 103 5/16 5/16 ¼ ½ 5/16 ¼ ¼ ⅜ 19/64 11/32 ⅜ ⅜
4% Vict. Bds., Small, 94⅞ 15/16 ⅞ 4⅞ 5 4⅞ 5 ⅛ 4 13/16 5 1/16 5 1/16 1/16 ⅛‡ 4¾ ¾ 5 1/16 4 25/32 27/32
4% Do., Large, 94 15/16 ⅞ 15/16 5 4¾ 5 1/16‡ 4 15/16
4% War Ln., 1929-42, 103 5/16 ⅛ 3/16 5/16 ¼ 5/16 5/16 ⅜ ¾ ...
4% Do., Trans. by Deed, 104 (Correction from *Official List*.—In the List of the 27th inst. the business done at 100¼ 100 99⅞ 100⅛ ⅛ ¼ ¼ should have been marked to 4½% War Ln.)
4½% War Ln., 1925-45, 100¼ ⅜ ⅜ ¾ ½ (See correction above)
5% War Ln., 1929-47, 104 3⅞ ⅞ 15/16 ⅞ 15/16 ⅞ 15/16 4 4 3 15/16 4 1/32 3 31/32 31/32 4 1/32 1/32 1/16 3 29/32 4 1/16 3 31/32 29/32 29/32 4 1/16 1/16 3 31/32 15/16 15/16
5% Do., Trans. by Deed, 104 3⅞ 15/16 15/16 4 3 15/16 4 3⅞ 4 1/16‡ 3 31/32 4 1/32 3 31/32 31/32
Bk. of England Stk., 259 8¾ 9 8¾
Guar. 2¾% Irish Land, 58⅞ 9 8¾ ¾ ¾
Guar. 3% Irish Land, 64½ ⅝
India, 2½%, 45¼ ¼ ⅝ ⅝
Do., 3%, 55 ½ 5 5 4¾ ¾ ¾ 5¼ 6 5½ 7/16 7/16 7/16 ¼ ⅜
Do., 3½%, 64½ 3¾ 4½ 3¾†† 4½ 3¾ 4⅛ 3½ ¾ 4
Do., 4½% Ln., 1950-55, 86¼†† ¼ ¾ ¼ ½
Do., 4½% Stk., 1958-68, 85⅞ 6 6 ⅜
Do., 5½% Ln., 1932, 101¼ 1/16 ⅛ ¼
Do., 6% Bds., 1932-33, 102⅛ ⅛ ⅛
Indian Rupee Paper, 3½%, Rx. 2255760 (A), 44¾
Irish Free State, 4½% Land Bds., 95 4⅞ ¼ 5 4⅞
Local Lns., 65 7/16 5/16 ¼ 15/32 ½ ⅜ 15/32 5/16 ½ ¼ ¼ ½ 7/16 ⅜ 15/32 ⅜ 11/32 ⅜ 11/32 15/32 5/16 ¼ 7/16 5/16
Sudan Govt., 5½% Bds., 108½ ⅝
Ulster Lns., 4½%, 1945-75, 93††

SUPPLEMENTARY PRICES

Northrn. Ireland, 1950-60, 101 5/16
Do. (iss. at 99, £29 pd.), 31½ 1/16 ⅛ ⅛

SECURITIES GUARANTEED UNDER THE TRADE FACILITIES ACTS

Bank Line, 5% Deb., 100½ ½
Lond. Elect. Rly., 4½% Deb., 97
Nth. Wales Pwr. Co., 4½% Deb., 98¼ ¼ ⅜
Sudan Construct. and Equipment, 4½% Deb., 98½ ½
Synthetic Ammonia and Nitrates, 5% Deb., 101½

CORPORATION AND COUNTY STOCKS—GT. BRITAIN & NORTHERN IRELAND

FREE OF STAMP DUTY

Lond. County, 2½%, 53¼ ⅛
Do., 3%, 64½ ¼ ¼ 4 4 3 15/16 4
Do., 3½%, 75 5
Do., 5%, 1940-60, 103½†† 4½ ½ 3¾ 4¼ 3¾ ¾ 4¼
Do., 6% Bds. Housing, 1930-31, 102
Do., 5%, 1931, 101¾ ¾
Do., 4½%, 98¼ ⅜ ⅛ ⅜ ½ ½ ½ ½ ½
Ayr, 5%, 103 15/16 13/16 ⅞ ⅝ ¾ ⅞ 4 4 3¾
Barnsley, 5%, 103 5/16 ¼ 15/16 5/16
Birmingham, 3½%, 74¼†† ⅝ ⅜ ¼ ⅜ ¼
Do., 6%, 105⅜ ¾ ⅞ ⅜ ¾ ⅞
Do., 4¾%, 100
Bradford, 6%, 105 4⅞
Brighton, 5%, 104¼ ¾
Bristol, 6%, 108¾ ¾
Do., 5½%, 101¾
Do., 4¾%, 99 ⅜ ⅜ 9 ⅜
Do., 5%, 1948-58, 102½ ½
Do., 5%, 1950-60, 103⅛ ¼ ⅜ ⅜ ⅜ ⅜ ½
Cardiff, 3½%, 1925-65, 78¼ 7⅞ 8¼
Do., 6%, 104½ ½
Eastbourne, 3%, 1920-40, 86¼ ¼
Do., 3%, 1926-46, 81½ ½
Edinburgh, 2½%, 66¼ ¼
Gateshead, 5%, 101⅜ ½
Glasgow, 5%, 103
Hastings, 5%, 104¼ ½ ¼ ½
Hertfordshire, 3½%, 86½
Hull, 3%, 75¼
Do., 5%, 101⅛ ⅛
Leicester, 3½%, 96 6
Do., 5%, 103
Lincoln, 6%, 105¼††
Liverpool, 3½%, 75 ¼ 5
Manchester, 3%, 63⅞ 4 4
Middlesbrough, 6%, 104¼
Middlesex, 6%, 108½ ½
Newcastle-upon-Tyne, 6%, 103⅞††
Do., 5%, 102¼ ¼
Newport (Mon.), 5%, 1945-65, 100⅞ 1½ 100⅞ 1½
Do., 5%, 1947-67, 101¾ ¾ ¾ 11/16
Nottingham, 3%, 1920-60, 73†† 2¾
Do., 6%, 104
Oxford, 3%, 76⅜ ⅜ ⅜
Plymouth, 6%, 108⅜ ⅜
Rotherham, 6%, 104¾ ¾
St. Helen's, 4¾%, 98½ ½
Sheffield, 5½%, 105⅛
Do., 5%, 101½ ½
Sunderland, 5%, 102⅝
Swansea, 5%, 1945-55, 101¾ ¾ 1 1/16 2 1¾ 2 1 11/16
Walsall, 4¾%, 1948-63, 99⅞ ⅞

SUBJECT TO STAMP DUTY

Leicester, 3%, 81½
Do., 2½%, 63⅞††
Manchester, 4%, 82½ ½

SUPPLEMENTARY PRICES

Lond. Co., 4½%, 1945-85, "A," 96 15/16 ¾ 13/16 ¾
Do. (iss. at 95, £35 pd.), 36¾
Birmingham, 5%, 1946-56, "A," 104 1/16 ⅛ 4 ⅛ 4 ⅛ 4
Bolton, 3½%, 1935, 93¾
Ipswich, New 5%, 1947-57, 101¼ ¼ 5/16 ⅛ ⅜ 7/16 ⅜ 7/16 ⅜ ⅜ ⅛ ¼
St. Helens, 5%, 1950-70, 101¾ ¾ ¾ ¾
Southampton, 5%, 1947-6 (Mar. 1930 Iss.), 104⅛ ⅜ ⅜ ⅜
Sunderland, 5%, 1950-60, 102⅝ ⅝ ⅛ ⅜
W. Ham, 5%, 1948-68 (Apl. 1930 Iss.), 98⅞ 9¼ 8⅞ 9¼ 9 8⅞ 9¼

PUBLIC BOARDS, &c., GREAT BRITAIN AND NORTHERN IRELAND

FREE OF STAMP DUTY

Metro. Water, "B," 66¼ ¼ ½ 6 6 ½
N. W. Mid. Jt. Electricity, 5%, 100½†† 1 1½ 1
P.L.A., 3½%, 74½ ½
Rhymney Valley Sewerage, 5%, 92 1½

SUBJECT TO STAMP DUTY

Cent. Electricity, 5%, 102 5/16‡†† ¼‡ ¼‡ 2‡ ¼‡ 2‡ 2‡
P.L.A., 3%, 63¼ ¼
Do., 4%, 82¾‡ 3⅛ 2¾‡

Agricul. Mort. Corp., 5% Deb., 101¾ ¾

SUPPLEMENTARY PRICES

Agricul. Mort. Corp., 5% Deb., 1959-89, "A" (2nd iss.) 102⅞ 15/16

DOMINION, PROVINCIAL & COLONIAL GOVERNMENT SECURITIES

Brit. Guiana 5½%, 103¼ 3
N.S. Wales, 5¾% Ln., 1925-35, 100
Do., 5¾% Debs., 1922-32, 100
Do., 5¼% Ln., 1947-57, 94⅛
Newfndld., 5% Bds., 1951, 102½

REGISTERED AND INSCRIBED STOCKS

Australia, 6%, 100⅝ ½ ¼ 5/16 ½ ¼ ⅜ ½ 5/16 100 100 ⅜ ⅜ ¼
Do., 5%, 1935-45, 94 4 3½ 4 3½ ½ ⅞ ¾ 3 3 ¾ ⅝ ¾ ⅝
Do., 4¾%, 85½ 5 ⅛ ½ ⅛
Do., 5%, 1945-75, 93¼ ⅛ 2⅞ ¾ 3 2⅝ 2¼ 2⅞ 3¼ 2¾ 3 2¾ ⅞ 3½ 3 ¼ ⅛ ⅜ ½ ⅜ ½ ⅜
Brit. Columbia, 4½%, 96¼ ¼ 7 7
Brit. Guiana (Demerara Ry.), Perm. Anns., 18 18
Do., 5%, 102¾ 3 2¾ 3⅛ ⅛
Canada, 3%, 91¼ ¼
Do., 3½%, 1930-50, 85¼†† 4 15/16 5⅛
Do., 4%, 93¼ ¾ ¾ ¾
C. of Good Hope, 4%, 97¼ ¼
Do., 3½%, 83¾ ¾
Ceylon, 4%, 1934, 98 8
Do., 6%, 105¼ ½ ½
Gold Coast, 6%, 109⅝ ⅝ ¾ ¾
Do., 4½%, 93¾
Jamaica, 4%, 97½
Mauritius, 4%, 97 6
Natal, 4%, 96½ ½ 7 7
N.S. Wales, 4%, 1933, 95⅝ 9/16 9/16 ¼ ⅞ ⅞ ⅞ ½ ⅝ ½
Do., 3%, 88½†† ⅜ ½ ½
Do., 3½%, 70¾ ¼ 69¾ ¾ 70½
Do., 4%, 1942-62, 73¾
Do., 5½%, 99¼†† 8¾ ⅞
Do., 5¾%, 1925-35, 99⅝ ⅝
Do., 5¾%, 1922-32, 100
Do., 6½%, 100½ ½ ½ ¼ ⅝
Do., 6%, 100¼ ¼ ¼ ⅜ ⅜ ½
Do., 4½%, 85½ 5 ⅜ 5 ½
Do., 5%, 1932-42, 90⅛ 1
Do., 5%, 1935-55, 91⅝ ¼ ½ ¼ ⅜ ⅜ ½
Do., 5%, 1945-65, 91 90½ ⅝ ¾ ½
Do., 5¼%, 93¾ ¾ 4⅛ 4 3⅞ 4¼ 3¾ 4¼ 4 4 4 ¼ ⅛ ⅛
N. Zeal., 3½%, 89⅞ ⅞
Do., 4%, 1943-63, 86½ ½
Do., 6%, 104⅝ ½ ⅝ ¾
Do., 5%, 1935-45, 102†† 1¾ ¾
Do., 4½%, 1947, 97½
Do., 4½%, 1948-58, 94⅞ ¾ ½ ¼ ¾ ¼ ¼ ½ ⅞ 5
Newfoundland, 5%, 103 3 ⅛ 3
Nigeria, 6%, 1949-79, 113¾
Do., 4%, 88 8‡
Do., 5%, 1950-60, 103½ ½
Queensland, 3½%, 1945, 75½ ½ ¼ ½ ¼
Do., 3%, 66½ 5¾
Do., 4%, 77¼ 7 7 7 ¼
Do., 5%, 91¼ ¼ ¼ ½ ½ ¾ ¾ ⅜ ½ ¾
Do., 5½%, 97⅞ ½ ⅞
Sierra Leone, 3½%, 79⅜
S. Africa, 5%, 1933-43, 102⅝ ⅛ ⅛ ⅜
Do., 5%, 1945-75, 102 ¼ 2 ⅛ ¼ 2 ¼ ¼
S. Australian, 4%, 1916-36, 91¼ ¼
Do., 3½%, 1939, 84
Do., 3¾%, 92½††
Do., 4%, 1940-60, 72½ 3
Do., 6%, 99½ ½
Do., 5%, 1945-75, 90½ ⅞ 1⅛ 1 1 90¾ 1 ⅛ 90½
Straits Settle., 6%, 107 6⅞
Do., 4½%, 97¾ ¾
Tasmanian, 4%, 1940-50, 79½‡ ½
Do., 6½%, 101¼ 1 1 100¾
Do., 5%, 1945-75, 91½ 2
Victoria, 3%, 66¼††
Do., 3½%, 71⅜
Do., 4%, 1940-60, 75 5
Do., 5½%, 1924-34, 99¾ ¾
Do., 5½%, 1930-40, 98¾ ¾
Do., 5%, 1935-45, 93 3
Do., 5%, 1932-42, 93¼ ½ ¾
Do., 4¾%, 83¼ 4¼ 5 5 5
Do., 5%, 1945-75, 91¼ ¼ ⅜ 90⅞ 1½ ½
W. Australia, 3½%, 1915-35, 91⅝ ¼ ⅜
Do., 3½%, 1920-35, 91⅛ 1 ¾ ⅝ ⅛
Do., 6%, 100 100 100
Do., 5%, 1935-45, 90½ ½ ½
Do., 4½%, 83½ ½ ¼
Do., 5%, 1945-75, 90 90 ½ 1⅛ ⅛ 90

SUPPLEMENTARY PRICES

N. Zea., 5%, 1949, 103 1/16 1/16 ¼ ⅛ ¼ 1/16 1/16 ¼ ⅛
S. Africa, 5%, 1950-70 (Cash Stock), 101⅞ 13/16 ¾ 13/16 ⅞ 13/16 ⅞
Do. (iss. at 98, £23 pd.), 26⅞

CORPORATION STOCKS—DOMINION, INDIAN, AND COLONIAL

Auckland (C. of), 5¼% Cons. Debs., 1959, 100⅛
Brisbane (City of), 5%, 85 5 3¼ ¼
Calcutta (Pt. of), 6% Debs., 100½
Cape Town, Woodstock 4%, 1955, 84¾
East London (City), 5%, 99¼ ¼
Edmonton, 5% Bds., 1933, 100½ ½
Medicine Hat, 5% Debs., 94½ 5½ ½ 4½
Melbourne and Met. Bd. Wks., 6½%, 101¾ ¾
Do., 5%, 1954, 88 7⅞ 8 7⅞ ⅜
Melbourne Harb., 5% Debs., 87¾ ¾
Montreal, 4½%, 1951-3, 94¼
Do., 4½%, 1969, 96 5¾ 6
Quebec, 3½%, 76½ ½
Saskatoon, 5%, 99
Sydney, 6½% Debs., 101 1
Do., 6% Debs., 102
Do., 5¼% Debs., 1953, 89 ½ 9 ½
Toronto, 4½% Debs., 95 5
Winnipeg, 4% Cons., 1940, 92¼ ¼

SUPPLEMENTARY PRICES

Dublin, 5%, 1950-70 (April 1930 Iss.) (iss. at 95½, £50½ pd.) 54
J'burg, 5%, 1950-60, 99⅝ ¾ ⅛ ⅜ 7/16 ⅜ 7/16 ¼ ¼

CORPORATION STOCKS—FOREIGN

Amsterdam, 5½%, 105
B.A. (City), 5%, 91 ¼ ¼
Cologne, 6%, 92½††
Denmark, 5%, 100 ¼ ⅜ ¼ ⅜ ½ ⅝
Mexico (City), 5% Bds., Assented, 14¼
Seine, 7%, 110½
Valparaiso, 5½% 98 8
Vilna, 5% Bds., 33

FOREIGN STOCKS, BONDS, &c.

COUPONS PAYABLE IN LONDON

Argentine, 5% Rly. Bds., 1890, 99¼ ⅜ ¼ 8½ ⅝
Do., 4½% Intl., 1888, 100¼
Do., 4½%, 1888-9, 98¾ ¾
Do., B.A. Water, 1892, 5% Bds., 99¼††
Do., 4% Bds. (1897), 81 1
Do., 4% Bds. (1898), 81⅛
Do., 4% Bds. (1899), 81
Do., 4% Bds. (1900), Lws. 3378 and 3885, 81⅛
Do., 5% Intl., 1907, 94 ½ 3½ ¾ 4
Do., 5% Intl., 1909, 97‡ 4‡
Do., B.A. (City), 5%, 1909 (Lond. Iss.), 94 4
Austrian, 6% Bds., 103¾ 4 ¼ ⅛ ⅝ ¼
Bahia (State), 5%, 1904, 50 50 2
Do., 5% Bds., 1915, 50‡ 50 50
Do., 5%, 1928, 50‡ 50 50 2
Belgium (Kingdom), 7%, 111¾ ⅞ ¾
Brazilian, 4½%, 1883, 69¾
Do., 4½%, 1888, 67 6†† 7 7
Do., 4%, 1889, 48 9½ 8½ ¾ 9 8½ ¾
Do., 5%, 1895, 58½
Do., 5% Funding Bds., 84¼ ¼ 4
Do., Rail. Resc. 4% Bds., 1901-2-5, 55 5 ⅛
Do., 4%, 1910, 45⅝ 6¾
Do., 4%, 1911, 74¼
Do., 5%, 1913, 60⅞
Do., 5% Funding Bds., 1914, 73¼ 3 3
Do., 6½%, 79⅞ 80½ ½ ½‡ 1‡
B.A. (Province), 3½% Bds., 1906-9, 57½ ¾ ⅝
Chilean, 4½%, 1895, 93½ ½
Do., 4½% Bds. (Law Sept. 7), 95
Do., 5%, 1911, 2nd Series, 87½ ½
Do., 6% Bds., 1926, 96½ ⅞ ⅜ ⅛
Do., 6%, 1928, 100‡ 99¾ ⅛ 9 ½
Do., 6%, 1929, 98⅝ 100‡ 98⅝ 9½ ½
Chinese, 5%, 1896 (Eng. Iss.), 99¼††
Do., 4½% Bds., 1898 (Eng. Iss.), 84†† 1¼‡ 3½ 80¾‡
Do. (German Iss.), 77½‡ 80½ ½ 77½‡
Do., 5%, 1912, 38¼ 8 9 ¾ 7½ ½ 8½ 9½ 40 39 ¾
Do., 5%, 1913 (Lond. Iss.), 61½ ½ 1 ¼ ¼ ⅞ ⅞ ¾
Do., 5% Tientsin-Pukow (Lond. Iss.), 13
Do., 5% Hangchow-Ningpo, 69½
Czechoslovakia, 8% Bds., 1922, 113⅝ ⅝
Dutch East Indies, 5%, 100¾ (Correction from *Official List*.—In yesterday's List the business done should have been marked 100⅞, not 101⅞.)
Egyptian Unified, 74¼ 4 4 ¾ ½
Do., Pref., 5%, 62½
Turkish, 3½% Bds., 74 ¾††
Finland (Mun. Mort. Bnk.), 6½% Bds., 95¾
German, 7% Bds., 1924, 106⅛†† 6 6
Greek, 7%, 1924, 102⅝ ¾ ⅞ ⅞ 13/16
Do., 6% Stab. and Ref. Bds., 1928, 90 90 ¼
Do., 6% Public Wrks., 1928, 86¾
Hamburg (State of), 6% Bds., 99⅝†† ¼ ¾
Hungarian, 7½% Bds., 101 ¼ ⅛
Hungary, 7½%, 98 8
Italian Cr. for Public Wks., 20-yr. 7% Bds., 101¾†† 2
Japan, 4%, 1899, 75 ½
Do., 4%, 1905, 100⅝
Do., 5%, 1907, 93 2¾ ⅞ ¾ ⅞
Do., 4%, 1910, 71 ¼
Do., 6%, 1924, 101¼ ¼ 1
Do., S. Manchurian Rly., 5% Bds., 99½ ⅜ ½ ⅜
Do., 4½% Bds., 95
Do., Tokyo (C. of), 5½% 1926 Bds., 93½
Mexican, 5% Ext., 1899, Assented, 20¾ 1¾ ½
Norwegian, 6%, 1921, 103†† ¼
Parana, 7% Bds., 76¾
Persia, 5%, 84½‡
Peru, 6% Bds. (2nd Ser.), 65½†† 6†† 5
Portuguese Extrnl. 3% (1st Ser.), Stmpd., 42¾
Do. (3rd Ser.), Stmpd., 45
Rio de Janeiro, 5½% Bds., 74
Roumania, 4½%, 1913 (Lon. Iss.), Bds., 53
Do., 4%, 1922, Bds., 76¾
Do., 7% Bds., 85
San Paulo (State of), 7½% Bds., 1956, 79½ ½
Do., 7% 1926 Bds., 86½
Do., 6%, 1928, 61½ ½‡ 60½
Sao Paulo (State of), 5% Bds., 1904, 95
Turkish, 4% Unified, 10
Uruguay, 3½% Bds., 63¼ ½
Do., 5% Bds., 1896, 98¾
Venezuela, 3% Diplomatic Debt, 97¾

COUPONS PAYABLE ABROAD

French, 5% Rentes, 20⅞†† 15/16 13/16 ⅞ ⅞ 15/16
Do., 4% Rentes (Lon. and Dub. Iss.), 20 11/16††
Do., 4% Rentes (Brit. Issue), 20 11/16 11/16 ⅝
Italian Rentes, 3½%, Stamped, 17½ 17

SUPPLEMENTARY PRICES

Argentine, Ced. Hip. Arg., 6% (J. & J.), 37
Do. (Ser. "L"), 37¼
Austrian, 7%, 1930, 96 5⅞ 6 6 5 13/16 13/16 15/16
Do. (iss. at 95, £50 pd.), 50 11/16 ¾
Chinese, 4%, 1895, 100¼ ¼ 100 ¼
Finland (Ind. Mort. Bk.), 6% Bds., 91½ ½
German, 5½% Bds., 1930, 86 6 ¼ 5⅞ ¾ 6¼ 5⅞ 6 5/16 ¼ 6 3/16 ⅝ 5¾
Do. (iss. at 90, £60 pd.), 55⅞
Japan, 5½%, 1930, 93¼ ½‡ 1/16 2⅞ 3⅛ ⅛ 1/16 1/16 ½‡ ¼ ⅛ 3 3 3 5/16 ¼ ¼ 5/16 5/16 5/16
Mexican, 4% Extn., 1910, Assd., Ex "A" Receipts, 16¼
Do., "A" Rcpts. (8 Iss.), ¾
Do., "B" Rcpts. (8 Iss.), ¼
San Paulo (State), 7%, 91¾ ¾ 2
Do. (iss. at 96, £75 pd.), 70 11/16 1

RAILWAYS—GT. BRITAIN & NTHN. IRELAND—ORDINARY SHARES AND STOCKS

Cent. Lond., Gtd. Assented Prefd., 76¾
G.W. Cons., 69⅞†† 70⅛ 69½ ½ ⅞ 70⅛ 69⅞ ⅞ 70 69½ ¾ ⅝ ½ 70 69⅞ 70⅛ 69⅝ ⅝ ⅜ ⅜
L. and N.E., 5% Prefd., 19½†† ⅜ ⅜ ½ ⅞ ⅞ 20 19⅞ 19⅜ ⅜ ⅜ 20†† 19½ ⅛ ¼ ⅜ ¾ ½ ¼
Do., Def., 6⅞ ⅞ ¾ 7 6⅞ ⅞ ¾ 7 6 11/16
L.M. and S., 36¾†† ¼ ¼ ⅞ 7¼ 7 ⅛ ¼ 6 15/16 ¾ ⅝ ⅝ ¼
Metrop., Cons., 67⅝ ⅝ ⅞ ½ ⅞ ⅞
Southn., Prefd., 66†† ¼ 5½‡ 5‡ 6¼ 5⅞ 6 6 6 5¾ ½‡ 6¼ ⅛ 5⅞ 6⅛
Do., Def., 25†† 4⅝†† 5/16 ⅛ ½ ⅝ 5⅛ ¼ 4 ¼ ½ ⅝ ¾ ⅝ ¾
Underground, 23/10½†† -/9 -/11¼ -/10½ -/10½ -/9¾ -/10½ -/9¾ -/9¾
Do., 5% Deb., 100 100 99⅝††
Do., 6% Deb., 103¾

LEASED AT FIXED RENTALS

Birkenhead, Cons., 79½

DEBENTURE STOCKS

G. Westn., 4%, 81½ 80 ⅞ ⅞ ½
Do., 4½%, 84¾ ¾
Do., 4½%, 90¾ 1 1 1
L. and N.E., 3%, 55¾ ¼ ¾ 6 5¾ 6 6 ¼ ¼ 5½ ¼
Do., 4%, 74¼ ¼ ⅜ ¼ 4 3¾ ¼
Do., 5%, 98‡
L.M. and S., 4%, 78⅞ ½ ¼‡ ½ ½ 9 8⅞ 9¼ 8⅞ 9¼
Do., 5%, 100
Metrop. Dist., 4% Pr. Lien Deb., 78½††
Southn., 4%, 80†† 80 ¼

SUPPLEMENTARY PRICES

L. & N.E., New 5%, 1947, 99‡
Lond. Elec., 5%, 1985-95, 102⅛ 1¾ ¾ 2 2‡ 1⅝ ⅝ ¾ ¼ ½ ⅞ 2⅛ 1⅞
Do. (iss. at 97½, partly-pd.), 4¼ 4.4 ¼‡ ⅜‡ ⅜ ¼ ⅜ ⅞ 4⅝ ¼ pm.
L.M. & S., New 5%, 1952, 101 ½ 1‡ ½ ½ ½

GUARANTEED SHARES AND STOCKS

G. Westn., 5% Rent-charge, 99¼†† ½ ¼ ¼
Do., 5% Cons., 97½
L. and N.E., 4% 1st, 69¾ 70½ ½ ¼ ⅜ ⅜ 69¾
Do., 4% 2nd, 65¼ ¼ 4½‡ 5½ ¾ ¾
L.M. and S., 4%, 74 ¼ 3½ 4 3¾ 4 4¾ ⅞
Met. Dist., 3%, 57¾
Southn., 5% Pref., 97½
Do., 5%, Pref. (1957), 99½ 7½‡ 9½

PREFERENCE SHARES AND STOCKS

Dividends contingent on the profit of each separate year except where otherwise indicated

Cent. Lond., 4½%, 81½††
Gt. Westn., 5% Consol., 91⅞†† 2 2 1¾ 2⅛
Do., 5%, 1950, 96¾
L. and N.E., 4% 1st, 54½ 5 4¾ 5 4¼ ½ ⅞ ¼ ¼‡ 7/16 5 4¼ ¼ ⅜ ½ ¾ 4‡ 7/16 ⅝ 5¼ 4⅞
Do., 4% 2nd, 41¼†† 2†† 1¼ ¼ ½ 2 1¼ ½ ¾ ¾ 1 ¾ ⅝ ½ 2 1⅞ 2 1⅛ ⅛ ⅝ ⅞ ⅞ ⅝
L.M. and S., 4%, 60½†† ½ 1 1 1 60¾ ⅞ ½ ½ 1¼ ¼ 60¾ ¾ ⅞ ¼ 60‡ 1¼ 60⅞ 1†† ¼ ¼ ¼‡ 15/16
Do., 5%, 92
Do., 4%, 1923, 57½ ½ ¼ 7 ¾ 7 ¼ 7 ¼ ¾ 5‡ 7½
Metrop., 3½%, 62½†† 3
Met. Dist., 4½% 1st, contingent on profits of each half-year, 80½ ½ ½
Southn., 5%, 83½ ½ ½ 4½ ½ ¼ 3¾ ⅞ 4½ ⅛
Do., 5%, 1964, 94†† 3½

INDIAN RAILWAYS

Bengal Nagpur, 3½%, 75
Bombay, Baroda and Cent. India, 3%, 90†† 89
East Indian, Ann. "A," 11¾ ¾
Do., "D," 15 11/16 11/16
Do., 3% New Deb., 51 1
Gt. Indian Peninsula, Ann. "B," 22 1/16 1/16
Scinde, Punj. and Delhi, Ann. "B," 16 11/16 11/16

West of India Portuguese, 5%, 97½

RAILWAYS—DOMINION AND COLONIAL

Canadian Nat., 1927, Deb., 69¾
Canadian Nthn., 4% Perp. Cons. Deb., 75¾
C.P.R., 180⅛ ¾ ½ 1 80 ¼ 2¼‡ 80¼ ¾ 1 1 80 ¾ ⅛ 80
Do., 4% Pref., 81‡ 79¾ ½‡ ½‡
Do., 4% Deb., 84¾ ⅜ ¾ ⅞
Gd. Trunk Pacific, 3% Bds., 73½
Gd. Trunk of Canada, 4%, 83¼
Do., Borrd. Cap., 5% Deb., 102½
Do., 4% Cons. Deb., 84½
Gt. Southn., 18⅛
Do., 4% Deb., 62 5/16 Δ ††
Mid. of Westn. Australia, Reversionary Cert., 2/4½ -/6
Quebec and Lake St. John, 4% Deb., 76¼
Quebec Cent., 102†‡
Rhodesia, 4% Debs., 84
Rhodesia and Mashonaland, 6% Debs. (Bearer), 101½ ⅞ ⅝ ⅝†† ⅞ ⅞

SUPPLEMENTARY PRICES

Rhodesia and Mashonaland, New 6% Debs., 101¾

AMERICAN RAILROAD BONDS—GOLD

Nat. Railroad (Mexico), 4%, Asntd., 8
Nat. Railways Mexico, 4½%, Assentd., 7½
Do., 4%, Asntd., 9

AMERICAN RAILROAD BONDS—STERLING

Atlantic Leased, 4%, 75

FOREIGN RAILWAYS

Antofagasta and Bolivia, 68½†† 7½
Argentine Gt. West., 76½
Do., 5% Prefd., 86
Do., 5% Deb., 83 ½
Bahia-Blanca, 4½%, 77¼
Barranquilla, 9/3
B.A. and Pacific, 83 2 3 2 2
Do., 6% Pref., 95¼
Do., 4½% Cons. Deb., 77 8½
Do., 5% Deb., 85‡ 6¾ 5¾‡
B.A. Gt. Southn., 88½ ¾†† ¼ 9 7 ¼ 7 6½ 6 8¼ 5½ ½
Do., 5% Pref., 87½†† 8¼ 7¼‡ ¼‡
Do., 6% Pref., 103†† 3 2 2‡ 100½
Do., 4% Deb., 76½†† ¾
B.A. Mid., 4% Deb., 71
B.A. West., 67‡ 6¾ 7½ 7 ½ ½ 6¾ ¾ 6 ½
Do., 4% Deb., 73½ ½
Cent. Argentine, 71 2 1 2½‡ 2 70¾ 1
Do., 4½% Pref., 74¾ ¾ 3¾ 4
Do., 6% Pref., 100
Do., 4% Deb., 77
Do., 5% Deb., 93‡††
Cent. Uruguay E. Extn., 5% Pref., 7⅛ ⅛
Do., 5% Deb., 81½
Cent. Uruguay of Monte Video, 5% Deb., 85
Chilian Nthn., 5% Debs., 94½††
Compagnie Française de Santa Fé, 3% Obs., 55 5
Internat. of Cent. Amer., 17††
Interoceanic of Mexico, 4% Deb., 7‡
Leopoldina, 32½ 3
Midi, 6% Bds., 105⅞ 6⅛ 5⅞ 6⅛
Nitrate, Bearer, 65/- 5/-
Northn. of France, 6% Bds., 105 9/16†† ¾†† 6⅛
Salvador, 5% Mrt. Debs., 81½
Taltal, 70/-‡ 6/10½
Ud. of Havana and Regla, 4% Deb. Stk., Red., 53††
Do., 4½% Debs. (free of tax), 15‡ 15‡

SUPPLEMENTARY PRICES

B. A. and Pacific, New 5% (1912) Deb., 86¾ ¾
Do. (iss. 82½, ptly.-pd.), 3½ pm
Salvador, 7% Certs., 92
Sthrn. San Paulo, "A," 1/6

BANKS AND DISCOUNT COMPANIES

Alexanders, 65/-
Anglo-French, 16/3‡
Anglo-Sth. American, "A," 6¼
Do., "B," 24/9 -/9
Australian of Commerce, 20/3
Bk. of Brit. W. Africa, 72/6 3/1½ -/9 -/1½ 2/6 4/1½ 5/-
Bk. of N.S. Wales, 34½ ½
Barclays (D., C. and O.), "A," 26/4½‡
Do., 8% Pref., 31/1½ -/1½ -/3 30/6‡ 1/3 -/3
Barclays, "A," 8⅛ 5/32
Do., "B," 56/9 -/10½ -/9 -/10½ -/10½
Chartered of India, 16¼ 5/16 5/16 ⅜ 7/16 ¼
Commercial of Australia, Pref. (4%), 6
District, "A," 60/7½
Eng., Scott. and Australn., 5 7/16 7/16 ½ 7/16 ½ ½ ½
Hongkong and Shanghai, 110 8½ ½ 10½ 8½ 9 11 11 11 10 9 9
Ionian, 85/-††
Lloyds, "A," 62/9 -/6 -/4½ -/6 -/4½ -/7½ -/6 -/4½
Do., "B," 21/6‡ 2/1½ -/1½ -/1½
Martins, fully-pd., 65/9††
Midland, £12 (£2½ pd.), 9⅛ 1/16 3/32 9‡
Do., £2½ (fully-pd.), 9 3/32 ⅛
Do., £1 (fully-pd.), 74/- -/1½ -/6 4/- -/6 -/5¼ -/1½ 3/9 4/2¼ 3/9 4/3 -/3 -/5¼ -/5¼ 3/9
Natl. of India, 39¾
Natl. of N. Zeald., 5 1/16 1/16 1/16
Natl. Disct., "A," 95/-
Do., "B," 10 1/16
Natl. Mort. of Greece, 7% Bds., 99¾
Natl. Provincial, £4 pd., 13 5/16†† ⅝ £13/6/0 13⅜ ⅜ 11/32 11/32 £13/8/6 13 11/32 7/16 5/16 9/32 £13/8/6 13 9/32 7/16 7/16
Royal of Scotland, 341½ Δ 4 4
Standard of Sth. Africa, 14½ ½
Union of Australia, 9⅛ £8/19/3 £8/19/3 9 ⅛
Westminster (partly-pd.), 77/6 6/10½ 7/6 -/6 -/3 7/-
Do., fully pd., 51/7½ 2/3 1/6 -/7½ -/9 -/9 -/9 -/6‡ -/7½
Williams Deacon's, "A," 44/3

SUPPLEMENTARY PRICES

Queensland Nat., 3½% Ins. Deb., 9/10½

BREWERIES AND DISTILLERIES

Arnold and Hancock, 4% Deb., 63
Barnsley, 17⅝††
Bass, 66/9
Do., 5% Pref., 90
Do., 4½% Deb., 86⅛
Benskin's, 36/-
Do., 4% 1st Mt. Deb., 71¼††
Brewers and Dist. of Vancouver (V.T. Certs.), 5/4½ -/6 -/5¼ -/4½ -/3 -/4½ -/1½ -/5¼ -/3¾ -/3 -/3 -/1½ -/9 -/6 -/9 -/1½ -/6
Buchanan-Dewar, 6% Pref., 21/9
Cannon, 5% Pref., 9⅛ ¼ ⅛
Cheltenham, 7½% Pref., 21/- 1/-
City of Lond., Prefd. (20%), 61/6††
Do., Defd., 12/-†† 12/-†† -/6
Do., 6% Non-Cum. Pref., 20/6
Daniell, 4½% Deb., 76½ 7 6 6
Deuchar (Robt.), 4½% "A" Deb., 62†† ½†† 2
Distillers Co., 62/3 -/3 -/6 -/3 2/- 2/- -/6 3/- 3/- 2/6 2/-
Do., 6% Pref., 22/9†† 3/1½ 2/9 3/1½
Fremlins, 23/6 -/3
Guinness, 102/3 2/-‡ -/9‡ -/6 -/6
Hoare, 61/3†† 2/6 2/- 2/- -/6
Hodgson's, 40/-
Holt, 20/9 -/9
Ind. Coope, 61/6†† 2/9†† 3/-
Do., 6% Pref., 20/6
Marston, Thompson, 4% 1st Mt. Deb., 70¾
Massey's, 6% Pref., 14/6††
Meux's, 37/9 -/6 -/6 8/3 8/- 8/-
Seager, Evans, 7/3 -/3 -/6 -/6
Showells, 4% Pref., 54††
Tamplin, 36/-
Taylor, Walker, 35/9 6/3 6/- -/3 -/6 5/9 -/9 6/6 -/3
Usher's, 30/6 -/6
Walker and Cain, 17/6 -/6
Do., 7% Debs., 104½
Watney, Combe, Defd., 58/- 7/9 -/6 -/7½ 8/- -/6 9/3
Do., 3½% Deb., 69 9
Do., 5½% Debs., 104¼

SUPPLEMENTARY PRICES

Brickwood, 37/3
Courage, 5½% Deb., 1970, 104 ⅛ 3½ ½
Dunville, 10 5/32 Δ

CANALS AND DOCKS

Gd. Union, 5½% Deb., 102¼ ¼
Manchester, 7/9

SUPPLEMENTARY PRICES

Birmingham, 4% Deb., 72½

COMMERCIAL, INDUSTRIAL, &c.

Aërated Bread, 18/-
African and Eastn. Trade, 8/3 -/1½ -/3
Agar, Cross, 7% Prefd., 22/6 2/-††
Allen-Liversidge, 24/- 4/-
Allied Newsprs., 22/6 -/6
Do., 8% Pref., 19/9 20/- 20/-†† 20/- -/1½ 20/-
Amalg. Dental, 8% Prefd., 19/- 18/10½ -/3†† 19/- 18/6
Do., Def., 3/11¼ -/10½ 4/-
Do., 5½% Pref., 18/3
Amalg. Press, 19/- 19/- 18/7½
Do., 7% Pref., 18/7½ -/7½
Anglo-Canadian Paper Mills, 6½% Debs., 104½
A. and N. Co-op., 37/6 6/6
Assd. Dyers, 25/-
Assd. Elect. Ind., 23/7½ -/9 -/9 3/-‡ 4/- 3/4½
Assd. Newsprs., 22/9
Do., Def., 24/3 -/3 4/- 3/7½ -/9 -/9 -/10½ 4/- -/1½ 4/- 3/10½
Assd. Portld. Cem., 23/4½
Do., 5½% Pref., 18/10½ 19/3 -/3 -/3 -/1½
Assd. Prov. Pict. Hses., 19/3
Austin Motor, 7% Pref., 16/9
Do., 6% Pref. (‡‡¹), 14/5¼ 14/-
Avery, 52/3
Barker, 56/3 5/- -/7½ 5/- -/3 6/-
Barry and Staines Lino., 41/10½ -/10½ 2/6
Bartholomew, 2/-
Do., 7½% Ptg. Pref., 7/9†† -/9
Beckett, 6% Debs., 82††
Beechams Pills, 8% Ptg. Prefd., 20/9†† 1/-†† -/1½ -/1½ -/3
Berger, 7% Pref., 22/3
B.S.A., 9/- 9/-
Do., 6% Deb., 91½††
Bleachers' Assn., 16/6†† -/6 -/6 -/4½ -/3
Boots Pure Drug, 5 7/16 ⅛ 19/32
Borax, Defd., 8/3
Bovril, "B" (7½%), 24/1½
Do., Defd., 38/7½ -/6 -/7½ -/9
Bowater's Paper, 7½% Ptpg. Pref., 21/9
Bradford Dyers', 19/1½
Brit. Aluminium, 38/7½
Brit.-American Tobacco, 5 5/16†† 9/32 ¼‡ 5/16 5/16 9/32 9/32 11/32 17/64 17/64 21/64 5/16 11/32
Do. (Bearer), 5 9/16 5/16 17/64 ¼ 9/32 21/64
Do., 5% Pref., 20/3
Do., 6% 2nd Pref., 23/-
Brit. Celanese, 7% Pref., 11/4½ 10/7½ -/7½ 11/-
Do., 7½% Ptg. Pref., 7/9 -/6 -/7½ -/10½ -/9 -/10½ 8/-
Do., 7½% Debs., 70†† 69 70 68½ 70
Brit. Cotton and Wool Dyers', 3/7½ -/6¾
Brit. Elect. Transformer, 7% Pref., 7/6 6/9 -/6
Brit. Insul. Cables, 68/-‡ 7/- -/9 7/- 8/-
Brit. Match, 23/6 -/10½ -/10½ 4/-
Brit. Oil and Cake Mills, Prefd., 28/9†† -/10½ -/6
Brit. Ptld. Cement, 38/9†† 40/-
Brit. Ropes, 2/9 -/9 -/6
Do., 6% Deb., 76 5½
Brush Electl. Eng., 107½
Calico Printers', 8/3 7/10½ 8/-
Do., 4% Deb., 57‡
Callender's Cable, 63/9 4/- 3/3 4/3 3/3 -/9 4/3 -/3
Canadian West. Lumber, 4/-†† 3/10½††
Carreras, "A," 6 15/16 15/16 15/16 25/32 ⅞ ¾ ⅞ ⅞ 15/16 ¾ 7 1/16 6¾ 7 27/32 13/16 ⅞ 7 ¼ 6 15/16 7⅜
Do., "B," 17/9 -/3 -/7½ -/9 -/7½ -/3 -/6¾ -/7½ -/4½ 18/3 17/9 18/6 17/6¾ 18/6
Cerebos, 5⅝ ½ ½
Chappell, 7½% Pref., 13/1½††
Chinese Eng. and Mining, Bearer, 28/9 -/9 -/6
Coats, 57/6
Do., 6% Pref., 11½
Columbia Grapho., 66/3†† 7/6†† 6/3 -/10½ -/3 -/3 5/7½ 6/10½ 5/11¼ 6/9 5/11¼ -/3¾ 6/6¾ 5/- 6/6¼ -/10½ 5/11¼†† -/7½ 5/- -/7½ 6/6¾ -/10½‡ 7/6 -/6 8/1½
Cook (Thos.), 6% Deb., 100
Cooper, McDougall, 41/3
Courtaulds, 43/1½ -/5¼ -/9†† -/1½ 2/6 -/9¾ -/6 3/- -/1½ 2/9¾ -/2¼ -/2¼ 3/1½ 3/- 3/- -/4½ 2/2¼ -/9‡ 3/4½ -/4½ -/3 4/0¾ 3/5¼ 4/4½ 4/-
Do., 5% Pref., 19/-
Criterion Restaurants, 7/0¾
Crittall, 23/7½ 4/- 3/9
Crompton Parkinson, 24/-
Do., 8% Pref., 26/3 -/3
Do., 6% Pref., 19/-†† 19/-
Crosfield, 5% Pref., 17/9 18/9
Do., 6% Pref., 20/-‡
Crosse and Blackwell, 2/- 2/- 1/9 -/10½ -/9 -/7½ 2/-
Do., 7½% Ptg. Pref., 10/6 -/4½
Crystalate Record, 2/0¾ -/0¾
Daily Chronicle Invest., 7% Pref., 1/1½
Debenhams, 10% Prefd., 22/4½‡
Do., 5% Deb., 89¾
Debenhams Sec., 6/11¼ -/10½
Do., 7½% Pref., 16/- 15/10½ -/10½ -/7½ 16/- 15/9 16/1½ -/1½ 16/- 15/9
Dennis, 38/9 -/9 9/4½ -/4½ 7/6†† 8/3 -/9 -/10½ -/3 -/6 -/6
Denny, Mott, 14/4½ -/3
Dickinson, 38/3 7/9 -/6
Doulton, 5% Pref., 14/9††
Do., 4% Deb., 67½
Drapery Trust, 7% Ptg. Pref., 17/6
Dunlop Rubber, 10/10½ 11/- 10/9¾ -/10½ -/9 -/9¾ -/9¾ -/10½ -/8¼ -/9 -/7½ -/10½ -/7½
Do., 7% Pref., 20/6
Do., 10% Pref., 18/9 -/6
Eastman Kodak, 222†† 5‡††
Eastwoods, 28/7½ -/6
Enfield Cable, 81/- 80/9 1/3
Eng. Elect., 12/9 13/-
Do., 6½% Pref., 9/6 -/6
Do., 6% Deb., 82
Eng. Sewing Cotton, 30/7½‡ 2/-
Ever-Ready, 16/3 -/3 -/3
Do., 7% Ptg. Pref., 20/3
Faudels, 5% Pref., 4/-
Financial Times, 7% Pref., 20/1½ 1/- 20/6
Fine Cotton Spinners, 20/- 19/11½ 20/4½ -/6 -/6
Do., 5% Pref., 14/10½
Finlay, 69/-
Gallaher, 6½% Pref., 22/6
Gaumont-Brit. Picture, 11/10½ -/10½ -/10½ -/9 -/7½ -/9 -/9
Gen. Elect., 48/- 7/9 -/9 8/3
Do., 7½% Pref., 26/3†† -/3 5/7½ 6/3
Do., 7% Deb., 108⅛
Gillette Razor, 68½†† 8
Gordon Hotels, 4½% Deb., 72 3
Gorringe, 23/6 -/4½ 4/3
Gossage, 5% Pref., 16/10½
Gramophone, 55/7½ 6/3 5/- 5/- 6/3 -/3†† -/10½ 5/11¼ 6/10½ -/3 7/- 6/10½ 5/7½ -/7½ 8/1½ 9/4½ -/4½ 8/9 60/- 57/6
Grout, 13/9†† -/9
H.P. Sauce, 91/- 90/- 89/8¼ 90/- 90/- 89/8¼
Hall Telephone Accessories, 14/7½
Handley-Page, Pref. (10% Ptg.), 11/7½ -/9
Harrison, Barber, 65/-
Harrisons and Crosfield, 10% Prefd., 26/10½
Do., Defd., 75/- 5/- 2/6 5/-‡
Harrods (B.A.), 13⅛%, 14/1½ -/1½ -/3 14/- 14/- -/3
Do., 8% Pref., 21/6 -/7½
Harrods, 58/1½ -/1½ -/1½ 7/6 7/- -/9 8/9‡ 7/- 8/6 -/6 7/4½ 8/9 -/6
Do., 7½% Pref., 26/4½ -/1½
Havana Cigar Tob., 5½% Debs., 92¾†† 3¼††
Henley's, 5 15/32 15/32 7/16 15/32 15/32 15/32
Hoffnung, 20/-
Holborn and Frascati, 33/-
Home and Colonial, 12/3¾ -/4½ -/4½ -/4½
Do., 15% Pref., 45/7½
Do., 6%, 5⅛
Horne, 7% Pref., 20/-
Hovis, 56/3 -/6
Do., 6% Pref., 22/9
Ilford, 6½% Pref., 19/9
Illustrated Newsprs., 7% Pref., 10/9
Imp. Airways, 25/3 4/7½
Imp. Chem. Ind., 20/10½ -/10½ -/7½ -/10½ 1/3 1/- -/3 -/3 20/11¼ 1/- 20/6¾ 1/1½ -/2¼ 1/- -/3¾ 20/9 -/7½ -/7½ 1/3¾ -/4½ 20/6¾ 1/4½ 20/9 -/10½ -/8¼ 1/0¾ -/0¾ -/7½ -/4½ -/8¼ -/3¾ -/6 -/6 -/9 -/9¾ -/2¼
Do., Defd., 6/-†† 5/9 6/3 -/0¾ 6/- 6/- 5/10½ 6/- -/3 5/11¼ -/11 6/3 -/0¾ -/1½ -/1½ -/0¾ -/2¼ -/3 5/10½ 6/3¾ -/4½ -/4½ -/4½ -/2¼ 5/9¾ 6/3¾
Do., 7% Pref., 23/- 2/6‡ 3/- 3/- 2/10½ -/10½ -/9¾ -/9¾ 3/1½ -/1½ -/1½ 2/4½ 3/0¾ -/3
Imp. Tob. of Canada, 38/3
Do., 6% Pref., 22/9
Imp. Tob. (G.B and I.), 97/6†† -/6 -/2¼ 6/10½ -/6¾ 7/1½ 6/3 -/7½‡ 7/1½ 6/10½ -/10½ -/3‡ 7/2¼ -/2¼ 5/7½‡ 6/4½ -/9 7/- -/9¾ -/6 6/10½ -/6¾ 7/1½ 8/1½ 7/- 8/0¾ -/9 6/3 7/9¾
Do., 6% Pref., 23/9
Imp. Wood Pavemt., 42/6††
Initial Services, 8% Pref., 21/4½ -/3
Internat. Match, Ptpg. Pref., 77½
Internat. Paint and Comp., 32/6 3/1½
Internat. Tea Stores, 18/9 -/9 19/- 18/10½
Inveresk Paper, 6/9 -/10½
Do., 7% Pref., 5/6
Johnson and Phillips, 36/6 5/9
Jones and Higgins, 49/6††
Kreuger and Toll, "B," 26⅜ ⅝†† ½ ½ ½ ½ ¾
Leeds Fireclay, 11/3 10/7½ 11/- -/3
Lever, 7% Pref., 22/10½†† -/10½ -/8¼ -/9 -/10½ -/10½ -/7½ -/7½ -/9 -/9¾ -/6 -/9
Do., 8% Pref., 22/4½‡†† -/4½ -/1½ -/3 -/1½ -/3 -/1½ 2/- 1/10½ 2/4½
Do., 20% Prefd., 11/10½†† 12/0¾ -/2¼ -/3 -/3 11/10½
Do., 7% Deb., 103½
Do., 5% Deb., 99¼
Lewis (John), 7% Pref., 16/4½†† -/6†† -/7½ -/6 -/6
Do., 6% Deb., 98 9¼ ½ 9
Lewis's, Lim., 15% Prefd., 44/3 -/6
Do., 5% Deb., 98½††
Liebig's (Reg.), 14½
Do. (Bearer), 14½ ⅝
Lipton, 4/9¾ -/9¾ -/9
Do., 5% Pref., 8/3
Lister, 12/3
Lloyd, 7% Pref., 19/6 -/6
Lond. and Thames Hvn. Oil, 66/10½ -/10½
Lond. Brick, 41/- 1/-
Do., 8% Pref., 27/3 7/- -/3 7/-
Lond. Express News, 7% Pref., 19/6‡
Lond. Pavilion, 73/9 4/6 3/9
Lovell and Christmas, 14/-
Do., 6% Pref., 13/3
Lucas, 63/1½ 5/-
Lyons, "A," 93/1½ 4/4½
Do., 7% Pref., 26/9
Manbré and Garton, 36/6†† 7/- -/3 -/3 6/7½
Do., Defd., 15/-††
Maple, 27/3 8/3
Marks and Spencer, "A," 86/3
Mather and Platt, 37/9¾Δ 9/-
Maynards, 29/9 30/3 -/6
Maypole Dairy, 20% Prefd., 14/5¼ -/3 -/1½
Do., Defd., 4/9 -/9¾ -/10½ -/9 -/10½
Do., 5% Pref., 18/3‡
Mazawattee Tea, 4¼% Deb., 68½††
Meadow Dairy, 7½% Pref., 22/7½
Millars' Timber, 3/1½‡
Mond Nickel, 5½% Deb., 100½
Morris (Herbert), 5% Pref. (‡‡¹), 18/3
Morris Motors, 7½% Pref., 21/9
Moss' Empires, 27/6††
Do., 5% Pref., 14/10¼††
Napier, 9/9
Nestlé, 8% Pref., 30/0¾ -/1½ 30/- 30/- 30/- 29/9 -/10½ -/8¼ -/9
Newnes, 21/6
Northcliffe News., 5½% Deb., 92½ 1½
P.C.T. Construction, 7% Pref., 19/1½ -/1½
Patons and Baldwins, 19/4½
Peek, Frean, 5% Pref., 18/3 -/3
Phillips (Godfrey), 6% Pref., 15/-
Phillips Rubber Soles, 29/-†† -/9
Piccardo Tobacco Mnftg., 10¼††
Pinchin Johnson, 41/-†† 2/- 1/10½ 2/- 1/3 -/6 -/6 -/6 40/9 1/3 2/3 1/4½ -/6 2/3 1/3 2/3 1/6 2/9 -/7½ 3/- 2/7½ 2/-
Do., 6½% Prfce., 23/6
Pollard, 20/6 20/-
Potash Synd. of Germany, 7%, 105¼ ¼ ¼ ½ 6
Do., 6½% Bds., 101
Price's Candle, 5% Deb., 79‡
Provl. Cinema. Theatres, 7½% Ptg. Prefd., 15/4½
Do., 6% Deb., 88¾††
Reeves, 6% Pref., 15/3
Roberts (T. R.), 2/10½
Rolls-Royce, 39/4½†† 40/-
Roneo, 26/3 7/3 -/3
Do., 6% Pref., 19/-
Rotherham, 17/6 (Correction from *Official List*.—In yesterday's List the business done should have been marked 16/3, not 13/6)
Rover, 7/1½
Rylands, 15/4½
Do., 8% Pref., 22/-
St. Maurice Valley Corp., 7% Pref., 18/- -/1½ -/4½
Salt Union, 32/3 2/- -/6 -/3
"Sanitas," 9% Pref., 25/3 5/- -/3 5/-
Sears, 20/6
Do., 7% "A" Cum. Pref., 21/6†† -/3††
Do., 12½% Pref., 32/6Δ††
Selfridge, 6% Pref. (‡‡¹), 21/6†† -/4½
Selfridge Provl. Stores, 9/4½ -/2¼ -/4½ -/3 -/1½ 8/10½ 9/1½
Short's, 6% Pref., 7⅞ 13/16 ⅞
Do., Defd., 31/6
Siemens, 22/- 1/9 2/- 1/7½
Do., 10% Pref., 31/3
Singer, 20/1½ -/7½†† -/7½ -/3 19/6
Smith (S.), Defd., 2/8¼ 3/-
"Snia Viscosa," 8/3††
Do., 7½% Bds., 99½ ¼
Spiers and Pond, 6½% Pref., 20/-
Spillers, 20/1½
Do., 6% Pref., 18/9
Spratt's Pat., 50/- 49/-
Do., "B" Pref. (6%), 21/3
Stagg and Russell, 7½% Pref., 16/10½
Stapley and Smith, 7/-
Swan and Edgar, 17/-
Swedish Match, "B," 14 5/16 ¼ 5/16 5/16 15/32 7/16 5/32
Tate and Lyle, 39/3 -/6 -/3
Do., 4½% Deb., 85½ ½
Tilbury Contracting, 40/6††
Tilling, 96/10½
Trust Houses, 15/-‡
Do., 6% Pref., 16/-‡
Turner and Newall, 57/-†† 9/4½ -/4½ 8/9 9/4½ 8/6 -/6 9/9 9/- 7/10½ 8/- -/9 9/- -/4½ -/6 -/9 9/4½ 8/9 9/- -/0¾ -/1½ -/6 -/3 -/1½ -/3 60/-
Do., 7% Pref., 24/9
Unilever, 48/- 7/6 6/10½ 8/9 -/9 -/1½ -/9 7/9 9/- 7/9¾ 8/1½
Do., 7% Prefd., 23/3‡ -/6 -/3 -/7½ -/9 -/4½ -/4½ -/9 -/6 -/9 -/7½
Unilever (N.V.), 48/9†† 9/4½ -/4½ -/4½ 8/9 9/0¾ -/8¼ 8/9 9/8¼ 50/- 49/3 8/5¼ -/1½ -/1½
Do., 7% Pref., 23/9¾ -/10½ -/9¾ -/10½
Union Cold Stor., 6% Pref., 20/4½ -/4½ -/4½ -/3
Ud. Carlo Gatti, 26/-
Ud. Dairies, 31/6†† -/3 -/6
Do., 6% Pref., 20/6††
Ud. Molasses, 32/6†† 3/6†† 3/-†† 1/10½†† 3/4½ 4/6 3/- -/1½ 5/- 3/- 4/6 -/0¾ 3/9 -/9 4/4½ 4/- -/0¾ 2/9 3/6 4/4½ 4/- 4/- 3/- -/4½ -/6 -/7½ -/9 4/- -/3 -/6 2/8¼ -/9¾ -/6 -/9 5/- 3/5¼ 5/- 3/5¼
Do., 6% Pref., 19/- 18/10½ -/10½ 19/3
Ud. Tob. (Sth.), 76/10½ 7/6 5/6 -/6
Do., 6½% Pref., 23/3
Val de Travers Asphalte, 19/4½
Vine Products, 6/3 -/3 6/-
Vocalion, 7/7½ 8/- 7/11¼
Wall Paper Mfrs., Def., 43/6†† -/3 -/9
Do., 5% Pref., 18/-
Waring and Gillow, 5/- 4/10½ -/10½
Do., 6% Pref., 7/10½†† -/7½ 7/- 7/- -/6
Do., 6% Deb., 79 81
Whiteley, 45/-†† 3/9
Do., 5% Pref., 13/3
Do., 4% Deb., 66 7
Whites, 7½% Prefd., 20/6
Whitworth and Mitchell, 46/7½

SUPPLEMENTARY PRICES

Advance Laundries, 8% Pref., 10/6
Albion Greyhounds, 18/3 -/6 17/9 -/3 18/-
Allied Cement, -/6 -/7½
Amal. Fruiterers, 8% Ptg. Prefd. 1/6
Amal. Metal, 17/9 -/6 17/-
Anglo-Foreign News, -/6¾
Antwerp Oil Wharves, 4/3
Argus Press Holdings, 23/9††
Argyll Trust, 6% Notes, 17/6 -/10½
Assd. Brit. Cinemas, 7½% Pref., 13/6‡ 14/6
Assd. Lead, 10/- -/1½
Austin Motor, 37/7½ 7/- 7/- -/1½ -/6 -/4½ -/7½†† -/9
Do., 20% Prefd., 12/7½†† -/6¾†† 13/- 12/10½ 13/1½
Auto-Made Sales, -/3¼
Baird Television, 10% Prefd., 1/6¾
Do., Defd., 1/2¾
Barratt (W.), 23/3 -/9 4/4½
Barry and Staines Lino., New, 40/- 1/10½‡ 2/6 3/1½ 2/6 1/6 -/7½ -/3 1/- 40/7½ -/6 -/4½ 1/6 -/3 2/6‡ 40/- 40/- 1/3 2/6
Beaton, 2/-
Beecham's Pills, Defd., 2/1½
Blount, 7½% Ptg. Pref., 3/3
Boots Pure Drug, 7% "C" Prefd., 23/10½
Bright and Colson, 7% Pref., 20/-††
Brit. Celanese, 10/- 10/- 9/10½ 9/- 8/10½ 9/- -/4½ 9/- 8/9 10/- 9/6 -/6 8/9 9/3 8/7½ 9/4½
Brit. Elec. Transformer, 2/6
Brit. Instruct Films, 2/6 1/9½ 2/3 2/-†† 1/9½ 2/6
Brit. Internat. Pictures, 5/4½ -/6 -/3¾ -/1½ -/5¼ -/6 -/4½ -/5¼ -/5½ -/1½ -/3¾ -/6 -/4½ -/3¼ -/1½ -/3¾
Do., 8% Pref., 16/1½ -/3
Brit. Oil, Lighting and Heating, -/0½
Burndept Wireless, 1/-
Burton (Montague), 7% Pref., 15/9†† -/10½†† 16/1½
Canning Town Glass, 2/8¼ -/9 -/7½ -/8¼
Caribonum, 6½% Notes, 99††
Carter, 7½% Ptg. Pref., 22/9
Cavendish House (Cheltenham), -/9½††
Celanese Corp. of America, 53/9†† 2/6 50/- -/7½ 2/6 3/1½ -/9 4/4½ 3/9 4/4½ 5/- 1/3 2/6 3/9
Do., 7% Prior Prefd., £16 ⅜
Cellulose Acetate Silk, 4/3
Central Ptld. Cement, 3/9
Chemical and Metallurg. Corp., -/5
Clark's Bread, 21/6 20/6
Continuous Gramophones, -/1½††
Cyprus Asbestos, Defd., 1/3 -/6 -/4½
Daily Express Bldg., 6% Deb., 99½ 102⅛‡
Daily Mirror, 19/6†† -/1½†† -/6 -/6 -/5¼ -/6 -/1½ -/4½ -/4½ -/3 -/3 -/3 -/1½ -/4½
Do., 8% Pref., 26/6†† -/6
Dental Mfg., 1/3††
Drug Incorp., 88¾ ½
Eastwoods Cement, 15/6
Eastwoods Flettons, 8% Ptg. Pfd., 14/4½††
Edison Swan Elec., 10/9
Elecktrolux "B" 5½ £5/12/0
Fairey Aviation, 10/3†† -/3†† -/6
Filmophone, Def., -/9¾ -/10 -/9¾
Fisher and Ludlow, 7% (Inc. Tax free), Pref., 20/3††
Ford Motors, 89/4½ 90/-
Gallaher, 25/-
Gamage, 8/7½††
Garrard Eng., 4/- 3/10½ 4/- -/6 -/4½ -/6
Gen. Theatre Corp., 7½% Pref., 9/3†† 9/-
Girls' Public Day School Trust, Pref., 13/-
Grainger and Smith, "A," 5/3
Gd. Hotel, Harrogate, 5/4½ -/4½
Guy Motors, 13/10½†† 14/1½ 13/6 14/4½ 16/- -/6 16/- -/3
Harrison (Birmingham), 66/3¾Δ
Henlys, 7½% Ptg. Pref., 5/6
Hepworth (J.), 7% Pref., 21/3
Hoffman, 23/-
I.C.I. Metals, 5% Pref., 20/6Δ
India Tyre and Rubber, 7½% Ptg. Pref., 24/3
Do., Defd., 8/3¾ -/4½ -/3¾ -/4½ -/3 -/1½ -/4½
Initial Services, 5/8¼
Internat. Art Silk Co., -/1½
Internat. Bitumen Emulsions, 5/6
Internat. Nickel of Canada, 823½†† ⅛ ⅝ ½ 3 3⅜ ⅜ 3 2⅞ 3 7/16 1/16 ¼ 2⅞ ⅞ 3⅛ ¼ ⅛ 2 15/16 3⅛ ⅛ 2 15/16 3¼
Jackson's Stores, 4/-††
Do., 7½% Pref., 12/6 11/4½
Jones (R. E.), 1/- 1/-
Do., Pref., 6/-
Kellys Directories, 6½% Deb., 100½ ¼ ¼
Do. (iss. at 98½, £33½ pd.), 34⅝ 5 5
Lewis's Invest. Trust, 44/3 -/1½ 4/-
Leyland Motors, 58/9 9/- 8/9 9/0¾ 9/- 60/- -/3 -/7½ 60/- 60/- 59/6 -/0¾ -/8¼ 60/- 59/4½ 60/9 1/3 60/3 -/6 58/9 60/7½ 1/3 -/6 60/3
Do., 7½% Pref., 19/10½ 20/- 20/- 20/-
Lond. and Prov. Sporting News Ag., 8/1½ -/1½ -/1½
Madame Tussaud's, Defd., 8/6‡
Do., 7% Deb., 102
Maidenhead Brick, 7/-
Maratti Knitting Machines, -/10½ -/10½
Marks and Spencer, New "A," 86/3
Do., 7% Pref., 21/9 -/7½ -/9‡ -/10½
Do., 6%, Deb., 103⅝‡ ½ ⅝ ⅝ ⅝ ¾‡ ¾
Marshalls, 7% Pref., 18/3††
Massey-Harris, $21 1 20 19 20½ ¾ 1¼
Matchless Motor Cycles, 4/3
Nat. Ud. Laundries, 10% "A" Pref., 2/10½††
New G. & S. Processes Syn., 1/6 -/6
Niger, 5% Deb., 96‡ 6 5⅞ ⅞
Do. (iss. at 94, £50 pd.), 51¾†† ⅝ ⅝
Non-Inflammable Film, 1/6 2/-
Odhams Press, 5/11¼ -/10½
Do., 6½% Deb., 98
Olympia, 7% Pref., 18/6 18/- -/3 -/6 -/3
Pacific Mills, 60
Do., Pref., 75
Petroleum Refineries, 8% Ptg. Prefd., 8/- 9/3 8/6 9/3 9/- -/3 -/6 -/1½ -/6 8/6
Phillips (Godfrey), 20/10½
Phospherine, 8% Ptg., 14/-
Pound, 10% Prefd. Ptg., 18/3
Pye Radio, Defd., 8/3
Quickthö, 1/8½Δ
Radcliffe's Products, 8% Ptg. Pref., 7/10½
Recenia R. Shaerf, 1/6 -/4½
Richards (Textiles), 8% Ptg. Pref., 5/3
Riley, 21/10½Δ††
Rothmans (1929), 7% Ptg. Pref., 19/- -/6
Rowntree, 7% Pref., 22/9
Ruths Steam Stor., "A," 2/6½
Sanders Bros., 7% Pref., 22/-
Sangers, 7½% Pref., 21/4½
Scribbans, 12/8¼ 13/-
Do., Def., 1/11¼
Selfridge Trust, 6% Pref., 11/9 -/6
Sherley (A. F.), 8% Prefd., 18/- 17/9
Simms' Motor Units, 19/6‡
Smith (Stephen), 5/9
Smith's Crisps, 8/10½ 9/0¾
Southern Brick and Tile, 1/- 1/-‡
Standard Motor, 12/6†† -/7½ -/9Δ
Stoll Theatres Corp., 5/1½
Sunday Pictl. Newsprs., 49/3 -/4½ 8/9 9/0¾ 8/9 -/9 50/-
Sunlight Laundries, 1/9
Sussex Brick, Def., 1/10½
Swears and Wells, 15/3
Symons, 1/4½
T.S. Motors, 8/- -/2¼ -/6 -/6 -/6
Tate and Lyle, 5½% Deb., 104⅛
Telephone Mfg., -/9
Telephone Rentals, 3/- 2/10½
Thames Grit and Aggregates, 7½% Prefce., 22/3
Tobacco Securities Trust, £100 of Stock, 285‡ 3‡ 93 1
Do., Def., £100 of Stock, 385‡ 5‡ 90
Transparent Paper, 8% Ptptg., Prefd., 8/- -/6 -/9
Do., Def., 1/10 -/10½
Triplex Glass, 26/- 5/7½ 7/6 -/6 6/3
Unilever, New (iss. at 60/-, 30/- pd.), 16/3†† 17/- 16/6 -/3 -/9 -/10½ -/6 -/3 -/6 -/9 17/- 16/3 17/- 16/1½ -/9
Ud. Molasses, New 6% Prefce., 19/-
Victoria Wine, 7/3
Viking Whaling, 20/9
Vocalion (Form.), -/6††
Wembley Stadium, 7½% Ptg. Pref., 16/-
Do., Defd., 1/7½††
Do., 7% Deb., 97‡
Westinghouse Brake and Saxby, 25/9
Whites (Timothy), Defd., 2/3 -/4½ -/4½
Do. (New), 2/2¼
Wiggins and Co., 7½% Pref., 1/4½‡ -/6
Wiggins, Teap. and Co., 24/9 -/6 -/9
Do., 5½% Deb., 97
Wyndham's Marine, 5/-
Yeo, 7½% Pref., 21/1½Δ
Yorkshire Products, 7½% Pref., 3/9 -/9
Zinc Mnftg., "A," 2/1½‡

ELECTRIC LIGHTING AND POWER

Barcelona Tract., 29½
Bournemouth, 56/3 -/3
Calcutta, 44/6 3/9 4/6 -/6
Cawnpore, 5% Debs. (Reg.) (free of tax), 98⅛
Charing Cross, 27/9
City of Lond., 35/-
Cornwall, 7% Pref., 22/4½††
Cty. of Lond., 43/9†† 4/3
E. African, 27/- 7/-
Lancashire, 5% Deb., 97 7
Melbourne, 6% Deb., 100 100
Metro. Supply, 39/7½ -/7½ -/6
Mexican Electric Light, 5% Bds., 73¾ 3
Mexican Light and Power, 4% Pref., 2⅜ 9/16
Do., 5% 1st Mt. Bds., 79 9
Mid. C'ties., 27/3†† -/6 -/6 7/- -/9 -/6
Midland, 29/10½
Newcastle-upon-Tyne, 23/-†† 2/9
N. Metro. Supply, 46/10½ 7/- 6/10½ 7/-
Do., 5½% Deb., 1959, 106¾
Perak River, 7/9 -/9
Sao Paulo, 5% Bds., 88½
Scottish, 27/9†† 8/- 8/- 7/9 8/6
Shropshire, Worc., and Staff., 6% Pref., 23/1½††
Southn. Brazil, 6½% Debs., 76 5½ 6
Tokyo, 6% Bds., 94¾ ¾
Victoria Falls and Transvaal, 58/9
Do., 5% Debs. (free of tax), 109¾
Whitehall, 7½% Pref., 24/6 -/4½ -/3 -/4½ -/7½ -/7½
Do., 6% Deb., 105¼ ½ ¼ ½
Yorkshire, 6% Pref., 23/10½
Do., 5½% Deb., 102½

SUPPLEMENTARY PRICES

County of Lond., New (iss. at 38/-, 26/- pd.), 32/3††
Do., 5% Deb., 1965-72 (further iss.), 102½‡ ½‡ ½ ½‡
Edmundson's, 5% Deb., 97†† ⅛ 6⅞ ⅞ ⅞ 7⅛
Do. (iss. at 93½, £43½ pd.), 46⅜ ½
Newcastle-upon-Tyne, 5% Deb., 100⅝ ½ ⅝
Do. (iss. at 96, £20 pd.), 24¼ ⅜ ⅜
N. Metro. Power, 5% Deb., 100¼‡†† ¼
Scottish, New (iss. at 27/-, 17/- pd.), 16/6†† -/9 -/6
Urban, New, 2/1½ -/3 -/1½ pm

FINANCIAL TRUSTS, LAND, AND PROPERTY

Anglo-French Explor., 13/9 -/6
Argen. Ld. and Invest., 33/-
Argen. Southn. Ld., 20/-
Australian Mercantile, Partly Pd., 65/-
Borneo, 7½% Pref., 22/-
Brit. Sth. Africa, Reg., 31/4½†† 6/- -/7½ -/6 -/4½ -/4½ -/6¾ -/7½
Do., Bearer, 31/9 -/9 -/9¾
City of Lond. Real, 17/6 -/6 -/5¼ -/4½
Covent Garden Props., Defd., 1/10½
Do., 7% Pref., 20/- -/9
Egyptian Govt., 4% Certs., 97
Forestal Land, 13/6 -/6
Do., Pref. (6%), 14/6
Freehold and Leasehold Invest., 5% Pref., 7½††
Grosvenor House (Park Lane), 6½% Deb., 95
Hudson's Bay, 55/- 5/- -/7½ -/7½ 5/-‡
Java Invest., Ln. and Agen., 18/3
Law Land, 4½% Pref., 14/6‡††
Lloyd (Ed.) Invest., 5½% Deb., 80 ⅛
Lond. Cnty. F. and Prop., 28/-
Mozambique, 6/6‡
Do. (Bearer), 7/6 -/10½
Parent, 5% Pref., 3/2
Peruvian Corpn., 92/6 5/- 5/- 90/-
Do., 5% Pref., 33¾†† 4½ 4
Do., 6% Debs., 87¾†† 8 9
Primitiva Holdings, 23/10½ -/9 -/10½ -/9
Rhodesia Rail., 39/3
Rubber Plantns., 22/3 -/3 -/4½ -/3 -/6 -/4½ -/1½†† -/1½
Sth. Australian, 10⅜‡ ½
Sudan Plantns., 42/- 1/6 -/3 -/6 2/6††

Stock Exchange, 172 4

SUPPLEMENTARY PRICES

Anglo-Newfndld. Devt., 8% Pref., 22/10½
Anglo-Oriental Mining, 7/6††
Do., 7½% Ptg. Pref., 12/-
Brit. Columbia, "A," $37¾ ⅞ 8½ 7¾
Do., "B," $12½ 13 12 ⅞ 13 12⅝ ⅞ ⅝ ⅜ ¾
C.L.R.P. (50/- pd.), 51/-††
Carmelite, 1/6 -/6 -/6
City of San Paulo Impts. and Freehold, 7% Pref., 56‡
Daily Mail, 50/- 50/- -/7½ 49/4½ -/9 50/- 49/0¾ -/8¼ -/8¼
Panti Cons., 10/3
Greyhound R. Assn., -/9††
Do., 8% Ptg. Pref., 10/7½
Hydro-Electric Securities, $37 7 6⅜ ½ ⅝ ⅞ ½ 7 6⅞ 7⅛ 6¾ ⅝ ½ ⅜ ¼ ¼ 6⅞ 7⅛ 6⅝
Internat. Holding, $3¾†† 4 15/16 5/16 7/32 4 5/16 5/16 ¼ ⅛ ¼ 4 ⅛ 1/16 7/32 ¼ ¼ 4 1/16
Parana Plantns., 8/9
Zambesia Explor., 26/3 5/7½ 6/6 7/-

GAS

Bournemouth, 6% Pref., 11⅛
Gas Light and Coke, 18/10½†† 19/- -/1½ 19/- 18/10½ 19/- 18/9‡ -/9‡ 19/1½ 18/10½
Do., 5% Deb., 101 1 1
Imp. Continental, 349†† 52 49‡ 9‡ 52 47‡ 52 1 1 3 47 50
Sth. Metrop., 102¼
Sth. Suburban, 5%, 102
Wandsworth, 5% Deb., 98‡

SUPPLEMENTARY PRICES

Ascot Dist., 4½% Deb., 82 ½ ½
Harrogate, 5% Deb., 98‡††
Liverpool, 5% Deb., 99 9
Tottenham, 5% Mort. (further iss.), 99‡†† 9
Tunbridge Wells, Sliding Scale, 108‡

INSURANCE

Alliance, New, 19 5/16
Atlas, 12 5/16 ⅛ 5/16
Caledonian, 17¾
Commercial Union, 22½†† ⅝†† 3 2¾ 3 2⅝ ¾ 3⅛ 2⅞ ¾ 15/16 3 3 ⅛ ⅛
Eagle, Star, 6% Pref., 62/6
Employers' Liability, 78/3
Genl. Accdnt., Fire and Life, 14¼ ⅜ ⅜ ⅛ ⅜ ¼‡ 5/16
Guardian, 9 15/16 10
Do., Pref. (5%), 77/6
Legal and Genl., 14⅝
Lond. and Lancashire, 26⅜ ⅜ ⅜ ⅜ ½
Lond. Assocd. Reinsce., 7% Ptg. Pref., 4/9 -/9
Nth. Brit. and Mercantile, 31⅞ £31/18/3 32 ¼
Northrn., 15¾
Do., 5% Deb., 99½ 8¼
Pearl, fully-pd., 12¾ £12/15/9Δ
Do., partly-pd., 11⅞ ⅞ ⅞ ¾
Phenix, partly-pd., 12⅝††
Do., fully-pd., 14 14 ⅛ ⅜
Prudential, "A," 22 11/16 ¾ 11/16 ¾ ⅞
Do., "B," 37/9‡ -/9‡
Royal Exchange, £5/18/6 5 15/16 31/32 £5/18/3
Royal, 7⅞†† 11/16†† 23/32Δ†† 15/16 ⅞
Sun, 37¾†† ¾ 8¼ 7¾ 8¼
Yorkshire, partly-pd., 6⅝

SUPPLEMENTARY PRICES

Prudential, New "A," 22 11/16 11/16 ½

INVESTMENT TRUSTS

Atlas Elect. and Genl., 24/7½ -/3 -/9
Do., 7% Pref., 24/6 -/6 -/6
Do., 5% Deb., 97 7 ⅝
Brit. Assets, 33/6 3/-
Brit. Combined Invest., 5% Deb., 96
Continental and Indust., 229½†† 30†† 29
Continental Union, 107½†† 6½††
Eng and New York, 5% Deb., 94½††
Foreign, Amer. and Gen., Def., 181 80 80 1
Do., 4% Deb., 77½
Do., 5% Deb., 96½
Forn. and Colonial, 189 8
Do., 5% Deb., 96½
Foreign Rail., 86½
Globe Telegraph, £14/19/0††
Indust. and Genl., 351 50
Do., 4½% Pref., 84 2¼ 4 4
Invest. Trust Copr., 4% Prefd., 75½†† ½ 5‡ 5 6½ ½‡ 5¾†† 5††
Lake View, 22/-
Lond. and Holyrood, 117
New York and Gen., 5% Pref., 84
Do., 5% Deb., 92½††
Premier, 5% Pref., 86
River Plate and Gen., 4½% Prefd., 83¾
Scottish American, "A," 5⅛
Second Consolidated, 5% Pref., 84††
Standard, 162‡
Do., 5½% Pref., 95‡
Sterling, 254
Trustees Corpn., 242 40 3
Do., 4½% Pref., 86½
Ud. States Deb., 247½

SUPPLEMENTARY PRICES

British Assets, New "A" 5% Pref., fully pd., 4/8
Lond. Border and Gen., 4½% Deb., 85 5‡

IRON, COAL, AND STEEL

Amalg. Anthracite, 3/10½ 4/- 4/- -/3 3/9 -/9 -/10½
Do., 7% Pref., 11/10½ 12/3
Armstrong, Whitworth, -/7
Babcock and Wilcox, 52/- -/3 2/- -/6 -/6 2/- -/6 -/9
Baldwins, "A" 6½% Deb., 82½†† 3½ 2⅛
Do., Non-Convert. 6½% Deb., 57 7‡
Do., Convert. 6½% Deb., 57 7‡
Beardmore, 7½% Pref., -/6
Do., 10% Pref. (‡‡²), -/1½
Consett, 7/4½ -/6
Cory, 56/- -/3 6/-
Dorman, Long, 4/11¼†† 5/- 4/11½ -/9¾
Do., 6% Pref., 15/4½
Do., 5½% Deb., 86¼
Guest, Keen, 34/2¼
Do., 5% 2nd Cum. Pref. (free of tax), 20/7½
Lambert, 31/6
Lysaght, 5½% Deb., 101¾ ½ 1
Ocean and Wilsons, 10/1½ 9/6
Do., 5% Pref., 57/6
Palmers, 6½% Deb., 7‡
Pearson and Knowles, 5% Deb., 19¾ ¾
Pease and Ptners., 2/-
Peters, 21/9
Powell-Duffryn, 7/11¼ 8/- 8/- 7/9
Ruston and Hornsby, 4/-
Do., 5% Pref., 11/-
Staveley, 20/7½ -/6 1/-
Stewarts and Lloyds, Defd., 23/3††
Swan, Hunter, 19/3
Thornycroft, 50/6†† 1/3 50/3 2/6 50/- -/7½
Vickers, 7/-†† -/3 -/1½
Do., 5% Cum. Pref. (‡‡¹), 16/9‡
Ward, 13/9
Do., 5% 2nd Pref. (free of tax), 14/9 15/9

SUPPLEMENTARY PRICES

Amal. Anthracite, New 7% Pref., "B," 8/- -/4½ -/9
Buell Combustion, 6/10½††
Butterley, 13/10½
Carlton Main, 8/4½††
Continuous Carbonization, "A," 3/6
Duffield Iron, 3/1½ 2/11 -/11½
Manvers Main, 10/-Δ 10/-Δ
Ordem, 4/6
Sheepbridge, 11/6
Sheffield Steel, 6% Deb., 60½
Skoda, 6% Debs. (iss. at 95, ptly-pd.), 3†† 2¾ 3 1/16 dis.
White, 1/11½††

MINES

Ashanti, 27/9†† 8/1½ -/6 -/9 -/6 -/7½ -/6 -/7½ -/9
Cent. Provinces, 51/10½
Cons. of S. Africa, 29/4½‡ 31/3 -/3‡
Do., 6% Cum. Pref., 16/10½ -/6 17/-
Cons. Mines Selection, 11/9 -/9 12/1½
De Beers, 40% Pref., Bearer, 10⅝†† 15/32 15/32 ½
Do., Defd., Bearer, 6⅞ 11/32
Geduld Prop., 73/5¼ 1/3‡ 2/9 1/3 3/9
Globe and Phoenix, 14/4½ -/3
London Tin Corp., 11/7½ -/9 -/11¼ -/9 -/8¼
Do., 7½% Ptg. Pref., 6/9
Pahang, 6/3¾ -/3
Rio Tinto, 35⅜
Do., 5% Pref., 92/6 90/7½
Tanganyika, 28/9‡†† -/5†† 9/8¼‡ -/1½ -/6 8/9
Union Corp., 60‡†† 1/3‡
Union Miniere du Haut-Katanga, 6% Bds., 101¾
Vereeniging, 34/4½

SUPPLEMENTARY PRICES.—AUSTRALIAN

Boulder Perseverance, -/5½
Golden Horse-Shoe (New), 2/3 -/3
Lake View and Star, 10/4½†† -/9 -/7½ -/9 -/8¼ -/3‡ -/6 -/11¼‡ -/6 -/7½ -/9 -/3‡
N. Kalgurli, 2/2½ -/4½ -/1½
Wiluna, 16/9††

SUPPLEMENTARY PRICES.—MISCELLANEOUS

Ancona Sulphur, -/3¾ -/4½
Broken Hill Prop., 12/5¼
Burma Corp., 10/6†† -/6 -/9 -/4½‡ -/9 -/9
C.F.N. Devt., -/10½
Camp Bird, New, -/6½
Indian Copper, 1/6
Kamunting, 5/6 -/10½ -/9
Kramat Pula, 19/6
Malayan Dredging, 16/6
Mexican Corp., 4/6
Mexico of El Oro (Bearer), 3/6††
Minerals Separation, 6 7/16
Mining Trust, 9/7½†† -/4½‡
New of Venezuela, 1/3
Nth. Broken Hill, 37/6 8/7½ -/4½ 7/6
Nundydroog, 15/6¾
Pengkalen, 10/10½
San Francisco of Mexico, 15/- 15/-
Santa Gertrudis, 8/3 -/6 -/6 -/3 -/3
Siamese, 7/8¼ -/9
Sth. American Copper, 1/3
Southern Perak, 28/1½
Sulphide Corp., 10% Pref., 13/10½
Sungei Besi, New (iss. at 10/-, 2/- pd.), 4/10½ dis.
Tavoy, 3/10½ -/9 -/8¼
Temengor, 2/- -/3

Trepca, 5/9 -/10½ -/10¼ -/9 -/6 -/6 -/7½
Do., New, 2/6 pd., 2/10½
Tronoh, 14/-
Venture Trust, 4/3 -/3
Vipond, 5/2¼
Zinc Corp., Pref., 57/-†† 6/3

SUPPLEMENTARY PRICES.—SOUTH AFRICAN

African and European, 15/3 -/6 -/6
Anglo-American of S. Africa, 19/9 -/10½ 20/6 -/3
Do. 6% Prefd., 87‡
Bwana M'Kubwa, 12/- -/4½ -/3 -/4½ -/4½ -/6 -/3 -/1½ 11/9 12/1½ -/3 -/6 12/-
Cam and Motor, 16/6¾ -/10½
Cons. Mining (Regd.), 18‡
City Deep, 6/9‡
Cons. Diamond of S.-W. Africa, 6/6 -/6 -/6 -/6 -/7½
Daggafontein, 26/3 -/3 25/9‡ 6/7½ -/9 -/6¾ -/3
Do., Ord. Certs., 7/1½‡
Durban Roodepoort, 14/-
East Geduld, 45/-
East Rand Propy., 11/4½ -/6 -/6 -/7½ -/9 -/3 -/6 -/4½ -/3 12/- 11/3¼ -/3¼
Geldenhuis Deep, 6/10½ -/9¾††
Gold Fields Rhodesian, 7/10½
Govt. Gold (Modderfontein), Cons., 32/9¾ -/9¾ -/6
H. E. Propy. (New), 6/1½ 7 3¾ -/3¾
Henderson's Transvaal, 3/- 2 -/6 3/-3
J'burg Cons., 35/7½ -/6 -/6 -/7½ -/3 -/6 5/-
J'burg Est., 7/1½
Loangwa Concessions, 3/1½ -/3 -/4½ -/4½ -/3 -/1½ 3/- -/3 -/4½ -/9¾ -/1½
Luipaard's Vlei Est., 3/11¼†† 4/- 4/- 3/11¼ 4/0¾ -/0¾ 4/- 3/11¾ -/11¼ -/11¾ -/11¼
Lairi, 4/- -/2 -/0¾ -/2¼ -/4½ -/6 -/6¾ -/3 -/4½ -/5¼ -/3 -/4½ -/6 -/5¼ -/6¾
Do., Priority, 7/- 7/- -/3
Mashaba Rhodesian Asbestos, 1/3
Messina (Transvaal), 9/3
Meyer and Charlton, 14/-††
Moodie's, -/6‡
N'Changa Copper, 71/3†† 2/9 3/1½ 2/6 3/1½ 3/- -/1½ -/9 2/6 3/9 2/6 3/9 4/4½ 1/10½ -/10½ -/3
New Modderfontein, 70/-
Nourse, 16/6
Potgietersrust Platinums, 1/6†† -/7½ -/7½ -/6 -/6¾ -/6 -/4½ -/4½‡ -/7½
Rand Selection, 8/9 -/9 -/10½ -/6 7/9 8/9
Randfontein Est., 12/10½†† 13/- 12/10½ -/9 -/10½ 13/6 -/4½ -/1½ -/1½ 13/- -/3 -/4½ -/1½ 13/- -/5¼ -/0¾ -/0¾ -/3 -/3 -/4½ 12/10½ 13/4½
Rezende, 21/3 -/3
Rhodesia Broken Hill, 2/3 -/3 -/3¾ -/2¼ -/4½
Rhodesia-Katanga, 21/10½
Rhodesian Anglo-Amer., 21/- 19/6 -/10½ 20/1½ -/3¾ -/3¾
Rhodesian Congo Border, 14⅛
Rhodesian Corp., 1/6¾
Rhodesian Selection, 30/- 30/- 30/-
Roan Antelope, 22/- 1/3
Do., 7% Deb. (iss. at 99, £59 pd.), 43
Robinson Deep, "A," 15/-
Do., "B," 10/1½ -/1½ 10/- -/3 -/3¾ -/1½ 10/-
Rose Deep, 4/4½‡
Selukwe, 2/8¼†† -/6¾ -/7½ -/6 -/7½ -/8½
Southn. Rhodesia, 7/3 -/4½
Springs, 62/6 -/2¼ -/3 -/3 1/-
Sub Nigel, 57/6 -/2¼
Wankie, 18/1½ -/9‡
W. Rand Cons., 8/3 -/4½ -/4½ -/7½ -/6 -/3 -/3¾ -/4½ -/6¾ -/3¾ -/7½ -/6 -/6 -/3 -/5¼
W. Springs, 15/3 14/3 15/2¼
Witpoort, 6/6¾†† -/6 -/6¼
Witwatersrand Deep, 4/1½ -/3 -/3

SUPPLEMENTARY PRICES.—WEST AFRICAN

Akim, -/9¾
Ariston, 2/6 -/6¾ -/6
Assd. of Nigeria, 4/3 -/1½ -/0¾ -/3¾ -/1½ -/3 4/- -/3 -/5¼ 4/- -/4½ -/5¼ 4/-
Bibiani, 4/9‡
Bisichi, 5/4½ -/6
Lyndhurst Deep, -/4½ -/4½ -/4 -/4
Taquah and Abosso, 2/6¾

NITRATE

Lautaro, Nos. 240001 to 430000 and 590001 to 1312000, Bearer, 70/7½ 70/-†† 1/3 2/2¼
Do., 6½% Deb., 99††
New Tamarugal, 13/6 -/6
Tarapaca and Tocopilla, 5/10½ -/10½

SUPPLEMENTARY PRICES

Lautaro, 85 5 5

OIL

Anglo-Ecuadorian, 12/7½ -/6 13/- 12/9 -/10½ 12/- 12/9 -/7½
Anglo-Persian, 74/0¾†† 3/9 4/8¼ 2/6 3/1½ 4/4½ 3/9 4/4½ -/4½ 5/- 5/- -/11¼ 5/- -/11¼
Do., 8% Pref., 27/6 -/4½ -/9
Do., 9% Pref., 29/10½ -/9 -/9
Do., 5% Deb., 98
Burmah, 82/2¼ 80/7½ 2/2¼ -/2¼ -/6
Do., 6% Pref., 23/4½ Δ
Do., 8% Pref., 28/4½
Do., 5½% Deb., 102½ 3¼
Canadian Eagle, 9/4½†† -/3†† -/4½ -/6 -/6¾ -/7½ -/7½ -/3¾ -/6¾ -/6 -/6¾ -/4½ -/1½ -/5¼ -/3¾ -/3 -/6 -/5¼ -/10½ -/3¾ -/9 -/11¼ -/9 -/9¾ -/4½ -/11½ -/10½ -/7½ -/11¼
Do., 1st Pref. (7%), 12/6 -/4½ -/6
Lobitos, 30/7½ 1/10½‡ -/6 30/7½ -/7½ 1/3 -/10½
Mexican Eagle, 11/1½†† -/3†† -/1½ -/1½ -/3 -/1½ -/3¾ -/3 -/3¾ -/2¼ -/6 -/2¼ -/3¾ -/6 -/2¼
Do., 7% Pref., 8/1½
Phoenix and Transport, £1 shares, 10/6‡ 9/5¼ -/7½ -/8¼ -/9 -/7½ -/9 10/- 9/10½ 10/3‡ 9/6 -/6 -/6
Do., 1/- shares, 4/9†† 5/-
Royal Dutch, 30⅞ [illegible]
"Shell" (Regd.), 87/2¼†† -/6 6/10½ -/7 7/2¼ 6/3 -/10½ 7/6 6/3 7/2¼ -/6 6/10½ 7/6‡ -/6 -/9¾ -/2¼ -/9¾ -/7½ 8/3 7/9¾ 5/- 8/9 -/9 -/9 7/1½ 6/6¾ 7/- 8/1½ 9/8¼ 7/1½
Do. (Bearer), 87/6 -/6 -/2¼ 6/10½ 7/9¾ 8/1½ -/5¼ 7/6 8/1½ 7/9¾ 8/-
Do., 5% Pref., 10
Do., 7% Pref., 24/7½ -/7½ -/9 -/6¾ -/6¾ -/7½ -/7
Spies, -/3

SUPPLEMENTARY PRICES

Apex, 17/4½ -/3 -/9 -/9 -/9 18/- 17/9
Brit. Controlled, 2/0¾ -/2¼ -/0¾ -/1½ 2/- -/1½ -/0¾
Do., 7% Prefd., 5/6 -/4½ -/1½ -/6 -/3
Petroleum Storage and Fin., Option Certs., 1/4½
Standard, 5% Prefd., 103 4
Steaua Romana (Brit.), 7/7½
Tocuyo Venezuela, 11/3
Trinidad Cent., 2/-
Trinidad Leaseholds, 41/3 -/3 2/6 -/6 -/2¼ 1/3 -/10½ -/6¾ -/6¾
Ud. Brit. of Trinidad, 5/2¼ -/3
Venezuelan Concessions (ex rights), 39/4½†† 40/- 38/1½ -/11¼ 9/4½ -/8¼ -/4½ 40/- 40/- 39/4½ -/8¼ 40/7½ -/7½ -/7½ 38/9

RUBBER

Allied Sumatra, 9/10½ 10/1½
Anglo-Dutch of Java, 20/3 -/6 -/9 -/4½ -/4½ -/10½ -/9 -/10½ -/7½
Do., 6% Deb., 95
Anglo-Java, 1/3 -/2½ -/3 -/2½
Do., 7% Deb., 62 [illegible]
Anglo-Malay, 7/8¼ 7/- -/7½ -/6
Ayer Kuning, 15/-‡
[illegible] Consolid., 2/5 -/5¼
Chersonese, 1/7 -/6¾
Djasinga, 10/3
Gd. Central (Ceylon), 10/7½
Gula-Kalumpong, 14/-
Highlands and Lowlands, 20/-
Kuala Lumpur, 24/4½
Lond. Asiatic, 2/10
Malacca, 15/-
Merlimau Pegoh, 1/7½
Nirmala, 2/9‡
Sumatra Para, 1/10½
Tandjong, 14/3
Telogoredjo Ud., 12/9 -/10½
Ud. Serdang, 2/2½ -/4½
Ud. Sua Betong, 36/- -/3 -/3 6/-

SUPPLEMENTARY PRICES

Aengono (Java), 11/6††
Anglo-Johore, -/1¾
Batang Ophir, [illegible]
Brooklands Selangor, 2/5¼
Bukit Sembawang, -/4½ -/6¾
Caledonian, 1/7½
Castlefield, 3/0½
Cheviot, 2/3
[illegible], 3/- 3/-
Daban, -/3 -/4½
F.M.S., 17/3 -/6 -/6
Glendon, 5/6 -/9
Heawood, 1/6††
Java Produce, 7/6††
Kalidjeroek, 18/3
Kepong (Malay), 2/10½†† 3/1 -1
Malayalam Plantations, 14/4½ 14/- -/4½
Merlimau Pegoh, 7% Deb., 92½
Pt. Dickson-Lukut, 1/6 -/6
Rembau Jelei, 15/6
Selangor, 1/6
Serang Selangor, 5/-
Sungei Gettah, 1/2½
Sungei Puntar, -/6
Tali Ayer, 12/6 -/6
Ud. Temiang, 1/2
Vallambrosa, 9/-

SHIPPING

Argentine Navign., 20/10½ 1/- 20/10½
Brit. India, 5½% Pref., 92†† 1⅞
Brit. Tanker, 5½% Debs., 99⅞
Cie. Générale Transatlantique, 6½%, 98½††
Cunard, 18/1½ -/3 -/1½ 17/10½ -/10½ 18/3 -/3 17/9‡ 18/- -/1½ 18/- 17/10½ -/9 -/10½
Do., 6% Pref., 95 5
Ellerman, 4½% Pref., 75¼
Furness, Withy, 32/6 -/9
Do., 5% Pref., 91½
Indo-China, Defd., 37/6 5/- 6/3
P. and O., Defd., 42/6 -/6 -/6 -/6‡
Do., 5½% Deb., 100¾
Do., 5% Deb., 99¼ 9
R.M.S.P., 6½% Pref., 24††
Do., 4½% Deb., 64½ ½
Do., 5% Deb., 50½ ½
Union-Castle, 6% Deb., 87
White Star, 6½% Pref., 9/6 -/6 -/6 -/10½ -/4½

SUPPLEMENTARY PRICES

Tankers, Ptg. Pref., 6/9 -/8¼ -/6

TEA AND COFFEE

Assam, 27/10½†† 8/3 -/1½ 7/10½
Assam Frontier, 20/9 -/9
Chargola, 7% Pref., 7/9 -/6 -/6
Chubwa, 7% Pref., 22/-
Consolidated Tea and Lands, £18/14/0 18½
Darjeeling Consold., 67/6
Dimbula Valley, 6% Pref., 94/4½ 5/-
Dooars, 45/7½ 2/6
Empire of India and Ceylon, 31/3Δ -/3
Imperial, 29/-
Do., 5% Pref., 15/- -/4½
Jhanzie, 41/3 40/3
Nedeem, 36/3††

SUPPLEMENTARY PRICES

Alliance of Ceylon, 39/6††
Ceylon Amal., -/3½ -/5¼
Deloo, 35/6††
Deundi, 14/6
Impl. Ceylon, 27/6
Yatiyantota, 8/9

TELEGRAPHS AND TELEPHONES

Anglo-American, 6% Prefd., 100⅞
Anglo-Portuguese, 19/4½†† 19/- -/3
Cables and Wireless, 7½%, 26 5¼ 6 6 5¼‡ ½ 6¼ ¼ ¼ 5¾ ½‡
Do., "B," 12 11¾‡ 12½ ¼ 11½ 12¼ ½ ½ ¼ 12 11½‡
Do., 5½% Pref., 7¾ ¼‡ ¾ ¼‡ 6 6 5¾ 6 5½ ½ 6¼ 5½ ¼ ¾ ½ ⅞ ¾ ½
International, 42

SUPPLEMENTARY PRICES

Canadian Marconi, 17/9
Radio of America, $42 1⅞ ½

TRAMWAYS AND OMNIBUS

Anglo-Argentine, 5½% Pref., 40/-†† 38/9 40/-
Do., 5% Deb., 56 6 ¾ 5 5
Brazilian Tract., 24¾ [illegible]
Brit. Columbia, 4½% Deb., 83 ½ 4 4 3½
Do., 5% (Inc.-tax free), 1944, Deb., 103 3
Brit. Elect., 6% Prefd., 123½ ½
Do., Defd., 1420
Lond. and Suburban, 4½% Deb., 76½
Manaos, 7% Debs., 14½†† 15††
National, 23/3
Do., 7% Pref., 21/3††
Para, 5% Deb., 71†† ½††
Tilling and Brit. Auto., 8% Ptg. Pref., 31/-

WATER WORKS

Monte Video, 120
[illegible], 87/6††

OFFICIAL PRICE CHANGES

The following are changes in prices since Thursday last (other than those given in our tables of closing prices, including those for the New York and Montreal markets), as shown by yesterday's Stock Exchange Official List:—

BRITISH FUNDS.—RISE.—India (5½% Ln., 1932) ¼ to 101-101½.

SECURITIES GUARANTEED TRADE FAC. ACTS, 1921-26.—RISE.—Central London Rly (4½% Red Deb. Stk., 1942-72) 2 to 97-99.

HOME CORPORATION.—RISE.—Plymouth (4½% Stk., 1945-55) 1 to 97-99. FALL.—Leeds (3% Stk., 1927) 1 to 61-63.

DOMINION GOVERNMENT INSCRIBED.—RISE.—British Guiana (5%, 1949-60) 1 to 102-104. Canada (4% Stk., 1940-60) 1 to 92-94. Straits Settlements (6%, 1935-51) 1 to 106-108, ditto (4½%, 1935-45) 1 to 97-99.

DOMINION CORPORATION.—RISE.—Brisbane (5% Stk., 1950-60) 1 to 80-84, Cape Town (4% Reg. Stk., 1955) 1 to 84-86, Dublin (5% Ins. Stk., 1950-70) 2 to 97-99, New Plymouth Harbour Bd. (5% Debs., 1949) 2 to 93-95, Vancouver (4½% Cons. Stk., 1953) 2 to 91-93.

FOREIGN CORPORATION.—RISE.—Amsterdam (5½% Stg. Ln., 1924) 1 to 104-106.

FOREIGN GOVERNMENT.—RISE.—Brazilian (4½%, 1883) 1 to 68-70, ditto (4%, 1889) 1 to 66-68, ditto (5% Ln., 1895) 1 to 58-60, ditto (5% Ln., 1908) 1 to 75-77, ditto (4% Ln., 1911) 1 to 73-75, ditto (5% Ln., 1913) 1 to 60-62, Chinese (5% Gld. Ln. Imp. Rly.) 1½ to 68-72, ditto (4½% Gld. Ln., 1908) ½ to 46-48, ditto (5% Reorg. Gld. Ln., 1913, Iss. in France) 2 to 60-62, Czechoslovakia (8% Stg. Bds., 1922, "B") 1 to 113-115, Greek (5%, 1881) 1 to 73-76, ditto (5%, 1884) 1 to 73-76, Mexican Internal (4% Gld. Ln., 1904) 1 to 14-16, Persia (5% Stg. Ln., 1911) 1 to 85-87. FALL.—Argentine (4% Bds., 1897-8-9) 1 to 80-82, ditto (5% Ln., 1909) 1 to 93-95, ditto (5% Ln., 1909, German Iss.) 1 to 93-95, Danzig (6½% 20-yr. Stg. Bds.) 1 to 88-91.

HOME RAILS, LEASED AT FIXED RENTALS.—RISE.—Birkenhead 1 to 78-80.

HOME RAILS, DEBENTURE.—RISE.—L.M. and S. (5% Stk., 1952) 1 to 99-102.

DITTO, PREFERENCE.—RISE.—L.M. and S. (4%, 1923) ½ to 56⅛-58⅛.

DOMINION RAILS.—RISE.—Grand Tr. of Can. (G. T. Borrowed Capital, 5% Deb.) 1 to 101-103.

AMERICAN RAILS.—RISE.—Alabama G.S. (Prefd.) 10 to 108-113.

FOREIGN RAILS.—RISE.—Bahia-Blanca (4½% Gtd.) ½ to 77-79, Centl. Uruguay of M. V. (5% Deb.) ½ to 83-85, Ottoman S. to A. ¼ to 1¼-3¼. FALL.—Barranquilla Rly. and Pier 1/16 to 7/16-9/16, B.A.G.S. (6% Pref.) 1½ to 100½-102½, Centl. Argentine (Defd.) 1 to 60-63, Paraguay Centl. (6¼% "D" Inc. Deb.) ½ to 31½-33½, Utd. of Havana (4½% T. F. Debs.) 3 to 15-20.

BANKS.—RISE.—Midland (50s. shrs.) 1/16 to 9-9¼, Nat. Mtge. of Greece (7% Stlg. Bds.) 1 to 99-101, Ottoman ¼ to 7¼-8¼.

BREWERIES.—FALL.—Northampton 1/16 to 2⅛-2¼.

COMMERCIAL, INDUSTRIAL, &c.—RISE.—Automatic Telephone Manfg. 1/16 to 1 9/16-1 11/16, Brit. Celanese (7% 1st Pref.) 7½d. to ½-9/16, Crosse and Blackwell 1½d. to 1/7½-2/1½, Financial Times 1/16 to 15/16-1 1/16, Hoffnung, S. (7½% Pref.) 1/16 to 13/16-15/16, Imp. Chem. Industries (7% Pref.) 6d. to 22/6-23/6, Ingersoll-Rand 15 to 200-210, Kreuger and Toll (Ptg. Debs.) ¼ to 26¾-27¾, Lever Bros. (8% "A" Pref.) 3d. to 22/0-22/6, ditto (20% Prefd. Ord.) 3d. to 11/9-12/9, Swed. Match ("A" shares and "A" shares in Swed. names) ½ to 13¾-14¾, Tate and Lyle 1/16 to 1 15/16-2 1/16, Vocalion Gram. 1/32 to 3/8-7/16. FALL.—Barry and Staines Linoleum 1/16 to 2 1/16-2 5/16, Delta Metal 3/16 to 2 11/16-2 15/16, English Electric (6½% Pref.) 1/16 to 7/16-9/16, Handley-Page (10% Pref.) 4½d. to 11/0-12/0, P.C.T. Construction (7% Gtd. Pref.) 1½d. to 15/16-1, Read Bros. 1/16 to 7/8-1.

ELECTRIC L. AND POWER.—RISE.—Lancs. 6d. to 23/0-25/0, Midland Counties (Pf.) 6d. to 22/0-24/0, Newcastle-upon-Tyne (4½% 1st Deb.) 1 to 93-97, Nth. Metrop. (5½% Deb., 1959) 1 to 104-107, ditto (5½% Deb., 1908) 1½ to 104-107. FALL.—Elect. Distbn. of Yorks 1/16 to 1 9/16-1¾, Mexican L. and Pwr. (4% 2nd Pf.) ⅛ to 2⅜-2⅞, Midland Corpn. for Pwr. Distbn. 1/16 to 1 7/16-1 9/16.

FIN. TRUSTS, LAND AND PROPERTY.—RISE.—Mozambique Co. 3d. to 6/9-7/9, Parent T. and Fin. (Pf.) 1/32 to ⅛-¼. FALL.—Austral. Merc., L. and Fin. ¼ to 3¼-4¼, Brit. S. Africa Co. (Br. Warrants) 3d. to 31/3-31/9.

GAS.—RISE.—S. Metrop. (3% Perp. Deb.) 1 to 58-61.

INSURANCE.—RISE.—Alliance (44s. paid) ¼ to 17½-18½, Pearl ⅛ to 12⅜-12⅞, ditto (16s. paid) ⅛ to 11½-12, Phœnix (£10 shares) ⅛ to 12¾-13¼.

INVESTMENT TRUSTS.—RISE.—United States Debenture (5½% Pref.) 2 to 97-100.

IRON, COAL AND STEEL.—RISE.—Dorman, Long (8% Prefd.) 3d. to 8/3-9/3, ditto (5½% Deb.) ½ to 84-87, Ocean Coal 1/16 to 7/16-9/16. FALL.—Bengal (7% 1st Debs.) 4 to 80-85.

MINES.—RISE.—London Tin (7½% Pref.) 3d. to 6/3-7/3.

NITRATE.—RISE.—New Tamarugal 3d. to 13/0-15/0. FALL.—Lautaro (7% Prefd., Nos. 240001-430000 and 590001-1312000) ⅛ to 3¼-3½.

OIL.—RISE.—Anglo-Persian (9% 2nd Pref.) 3d. to 29/3-30/3, Canadian Eagle (Ptg. Pref.) 6d. to 11/0-11/6, Mexican Eagle (8% Pref.) 3d. to 10/9-11/3, Phoenix Products (8% Pref.) 1/- to 16/6-17/6, "Shell" Transport (Bearer) 1/32 to 4⅜-4 7/16, ditto (7% 2nd Pref.) 9d. to 24/0-25/0.

RUBBER.—RISE.—Laras 1½d. to 7½d. to 1/1½, Sungei Kruit 3d. to 2/3-3/3. FALL.—Doolgalla 1/16 to ¼-⅜, P.P.K. ⅛ to ¼-½.

SHIPPING.—FALL.—Royal Mail (6½% Pref.) 1 to 22-27.

TEA AND COFFEE.—FALL.—East India and Ceylon ⅛ to ⅝-⅞.

TELEGRAPHS, &c.—RISE.—American T. and T. $1 to $217-$222, Anglo-American (Defd.) ¼ to 24¼-25¼.

TRAMWAYS.—FALL.—Anglo-Argentine (5½% 1st Pref.) 1/16 to 1⅛-2⅛.

BRITISH AND EUROPEAN TIMBER TRUST

ACTION OF POLISH GOVERNMENT

An extraordinary general meeting of British and European Timber Trust, Limited, was held yesterday at River Plate House, E.C., for the purpose of submitting for ratification a conditional agreement between the company and Continentale Forstindustrie A.G.

Sir Albert Bennett, Bt., who presided, said that under the agreement the Continentale Forstindustrie—a Swiss Holding company controlled by powerful Continental interests—would purchase all the assets of the Trust, with one exception, and agree to discharge all its liabilities as on August 31, 1930. When he addressed the shareholders in December last he expressed the opinion that the then unsatisfactory position of the timber industry was largely due to temporary causes, but subsequent events had proved that his views were completely wrong. Timber prices, like the prices of every other raw material, had dropped enormously, and this had very seriously affected the Trust. In their circular of August 16 the directors apportioned the losses thus: depreciation in the value of the Trust's investments in Century European Timber Corporation and Sueddeutsche Holzindustrie A.G., £355,000; losses of the subsidiary trading companies, and interest and expenses of the Trust, £395,000; and, adding preliminary and formation expenses, underwriting commission and expenses as at June 30, 1929, say, £47,000, they arrived at a total figure of £797,000.

Over the Century investment they estimated the loss at £265,000, of which £106,000 was represented by the premium they paid for these shares, while the company itself had lost £160,000 of its own capital. Based on the balance-sheet at July 31, 1929, it was thought that the Century would "break even," but since then further difficulties had arisen with the Polish Government. After protracted negotiations, they had received payment of the whole amount due by the Government for the cancellation of the concession and for the value of the plant taken over by them at an arbitrated valuation, but a claim was put in by the Polish tax authorities for over £160,000 for income and turnover tax. The latter they had always paid, but as regarded the former the mere words "income-tax" as applying to a company which had only in one year of its existence shown a small profit, was, he thought, a sufficient commentary on the justice of the claim. However, up to date, and before the Government would pay the balance due to the company, they were forced to pay £30,000. The company were disputing the payment of a further £60,000, which was now claimed and for which they had had to furnish guarantees. In other words, the claim of the Polish tax authorities for £160,000 had been brought down to £90,000.

In existing circumstances the directors felt that the proposed terms of sale to the Continentale Forstindustrie were very favourable. On the arrangements being ratified the Trust would hold an investment in Sueddeutsche Holzindustrie which, on the basis of last year's dividend, would yield an annual income of about £10,000 and steps would be taken to reduce the expenses of the Trust to a minimum. As they were selling all but one asset a reconstruction of the capital of the Trust would be necessary, and a further meeting would be called for this purpose.

Directors' Sacrifice

Out of the loss of £800,000, £381,000 was borne by certain large shareholders—members of the board—who were surrendering for cancellation Preferred and Deferred shares to this amount. In effect, the remaining Preferred shareholders would receive 17 new £1 shares for every 40 shares which they now held, while the remaining Deferred shareholders would suffer a reduction of 90 per cent. of their present holding, but would in future hold shares similar in every way to those held by the Preferred shareholders.

The Chairman then proposed the formal resolution, which was seconded by Lord Strathcona and Mount Royal.

Mr. Carvalho said he came to the meeting intending to criticize very severely the serious position of the Trust, but it seemed to him that as they were "between the devil and the deep sea" it would be just as well if they agreed to the proposal now made. He represented a large number of shareholders who could ill afford to lose their money, and who felt that they had been grossly deceived. The blame, in his view, rested with the Polish Government, who had been very harsh in their dealings.

The Chairman said that Mr. Carvalho was perfectly right in saying that most of their troubles dated from the action of the Polish Government. They could have got through quite comfortably but for that very heavy loss.

The resolution was carried unanimously, and the Chairman afterwards mentioned that the board had received 981,118 proxies out of a total of 1,287,000.

HAMBURG COFFEE MARKET

HAMBURG, Aug. 29.—The market opened firm at an all-round advance of ½, eased slightly during the day, and closed steady ¼ higher to unchanged. Quotations (Reichsmarks per 50 kilos):—Sept., 30¼ (prev. 30); Dec., 28¾ (28½); March, 27¾ (27½); May, 27¼ (27¼). Yesterday's sales amounted to 5,000 bags.

CONTINENTAL BOURSE QUOTATIONS

PARIS, Aug. 29.—The following are closing quotations on the Bourse to-day:—

3% Perpetual Rentes, 88.80 (previous, 88.75); 5% Rentes, 1915-16, 101.35 (101.27); 4% Rentes, 1917, 102.05 (102); 4% Rentes, 1918, 100.70 (100.60); 5% Rentes, 1920, 136.25 (136.05); 6% Rentes, 1920, 103.45 (103.50); 6% Rentes, 1927, 106.10 (105.85); 5% Credit National, 1919, 612 (612); 5% Credit National, 1920, 550 (547); 5% Credit National, 1921, 553 (553); 6% Credit National, 1922 (1st), 525 (525); 6% Credit National, 1923 (1st), 550 (552); 6% Credit National, 1924, 575 (572); 4% Egyptian Unified, 370 (367.20); 3½% Italian Rentes, — (89); 5% Brazilian, 1914, 354 (355); 5% Russian, 1906, 5.90 (5.40); 4½% Russian, 1909, 2.70 (—); 4% Turkish Unified, 49.50 (50.50); Banque de France, 21,985 (22,250); Banque de Paris, 2,600 (2,580); Banque Parisienne, 1,700 (1,680); Comptoir National d'Escompte, 1,865 (1,860); Credit Foncier Egyptian, 3,450 (3,450); Credit Lyonnais, 3,010 (2,975); Banque d'Orient, 330 (330); Banque Ottomane, 860 (948); Suez Canal Shares, 17,000 (16,940); Chargeurs Reunis, 630 (628); Messageries Maritimes, 205 (205); Transatlantique, 690 (691); Raffinerie Say, 1,810 (1,818); Sucreries d'Egypte, 750 (695); Wagons Lits, 469 (461); Thomson Houston, 820 ((826); Lautaro Nitrate, 441 (445); Ford of France, (290 (270); Rio Tinto, 4,365 (4,320); Tharsis, 464 (463); De Beers, Def., 825 (825); De Beers, Pref., 1,313 (1,307); Jagersfontein Estate, 176 (175); Central Mining, 1,980 (1,985); Chartered, 197 (194); Brakpan, 345 (340); Crown Mines, 446 (442); East Rand, 70 (71); Geduld, 452 (452); General Mining, 109 (108); Consolidated Goldfields, 205 (201); Johannesburg Consolidated, 230 (219); Randfontein Estate, 82 (82); Rand Mines, 364 (362); Tanganyika, 225 (225); Transvaal Consolidated, 159 (161); Union Corporation, 375 (374); Mozambique, 53 (53); West Rand Mines, 54 (53); Caoutchoucs, 124 (123); Eastern International, 79 (80); Guala Kalumpong, 111 (108); Kuala Lumpur, 158 (161); Malacca, 153 (152); Mexican Eagle, 70 (69); Royal Dutch, 37,725 (37,250); Shell Transport, 554 (547); Platine, 2,320 (2,330); Oceana Consolidated, 10.00 (9.25).—Exchange on New York, 25.41¾ (25.41¾); exchange on London, official average, 123.77 (123.78½); cheques, closing market rate, 123.77 (123.78). Private discount rate, 2¼% (2¼%); short money, unquoted (unquoted).—*Reuter.*

AMSTERDAM, Aug. 29.—Closing quotations:—6% Dutch, 1922, 103⅞ (previous, 103⅞); 5% Dutch, 102⅝ (102⅝); 2½% Dutch, 65 5/16 (65¼); 3% Dutch, 80⅛ (79⅞); 4% Brazilian, 1889, 45 15/16 (—); Peruvian, 5¼ (5½); Peruvian 4% Cum. Pref., 36½ (36); Erie, 41 (40½); New York Ontario, 9 13/16 (8⅞); United States Steel, 169¾ (169½); Union Pacific, — (213); Royal Dutch Petroleum, 368 (367); Anaconda, 90¼ (92½); Deli Batavia Rubber, 44½ (49); Deli Batavia Tobacco, — (263); Deli Mij, 268¾ (360); Senembah Mij, — (290); Amsterdam Rubber, 93½ (95); Margarine Unie, 250 (245); Philips Lamps, 305½ (302); Exchange on Berlin, 59.27½ (59.28½); London, 12.08½ (12.08 11/16); New York, 2.48 5/16 (2.48 5/16); Paris, 9.76½ (9.76½).

BERLIN, Aug. 29.—Closing quotations:—Deutsche Erdoel, 71.25 (previous 71); Kali Industrie Kassel, 159.50 (160.50); Salzdetfurth, 313.50 (311.50); Rheinbraunkohlen, 202 (202); Rhein. Westfael. Elekt., 170.25 (170.50).

Reuter's quotations:—German Loan Liquidation Debt, 7.80 (previous 7.87); Mexican Consols, 21.40 (20); Reichsbank, 247 (248); Berliner Handels Gesellschaft, 143.50 (142.50); Commerz and Privat Bank, 129 (128.87); Darmstadter and National Bank, 179 (179.50); Deutsche Bank and Disconto, 123.50 (123.75); Dresdner Bank, 124.25 (124.25); Gelsenkirchen Bergwerke, 110.50 (109.75); Harpener, 98 (97.50); Allgemeine Elekt., 138.75 (139.50); Farbenindustrie, 151.30 (151.50); Farbenindustrie 6% Debs., 100 (100); Hamburg-Amerika, 91 (91.30); Norddeutscher Lloyd, 91.25 (92.25); A. K. U., 79 (88.25); Vereinigte Stahlwerke, 78 (78); Svenska Tandsticks, 293.50 (286.50); Polyphon, 182.50 (181); Siemens and Halske, 194 (193.75); Schuckert, 152.75 (153.25); Ford Motors, 203 (203). Exchange on London, 20.38⅞ (20.38¾); Paris, 16.47 (16.47); Amsterdam, 168.71 (168.68); New York, 4.18¾ (4.18⅝); short term (30-55 days), 3⅛% (3⅛%); long term, (55-90 days), 3⅛% (3⅛%); call money, 4¼-5¼% (3½-5½%).

FRANKFURT, Aug. 29.—Closing quotations:—Deutsche Bank, 123½ (previous, 124); Darmstädter Bank, 179½ (180); Frankfurter Hypotheken Bank, 157 (—); Metallbank and Metallurgische, 104½ (104½); Farbenindustrie, 151⅝ (151⅞); Harpener Bergbau, 97½ (97); Mannesmann, 84½ (84½); Rheinische Stahlwerke, 86½ (86¼); Phönix Bergbau, — (77); Gelsenkirchner Bergwerk, 110 (109½); Allgemeine Elektrizitäts, 138 (139½); Lahmeyer Elektrizitätswerke, 158 (160); Siemens and Halske, — (194); Deutsche Gold und Silber, 140 (138½); Philipp Holzmann, 81 (81); Norddeutscher Lloyd, 91¼ (92¼); Hamburg Amerika, 91½ (91 15/16); German Liquidation Loan, 60¼ (60¼); German Railroad 7% Preferred, — (93¼); German Protectorate Loan, 2 1/16 (2⅝); Anatolian Railway Loan, — (13⅞); Mexican Silver 5% Loan, 12¾ (13).

BUDAPEST, Aug. 29.—Closing quotations:—National Bank of Hungary, 214.80 (previous, 215); British Hungarian Bank, 75 (75); Hungarian General Credit Bank, 67.40 (67.30); Hungarian Discount and Exchange Bank, 87.60 (87.60); Hungaro-Italian Bank, 67 (67); Hungarian Commercial Bank of Pest, 104.50 (104); City Savings Bank, 64 (64); Hungarian General Savings Bank, 78 (78); National Central Savings Bank, 80.20 (80.20); First National Savings Bank of Pest, 176.50 (177); Totis Coal, 502 (502); United Industry of Nagybatony-Ujlak, 30 (30); Salgo Tarjan Coal, 36.70 (36.40); Hungarian Colliery Urikany-Zsilvolgy, 93.80 (92.90); Arms and Machine, 201 (205); Ganz and Co., Danubius, 82.20 (83); Rima Iron, 66.70 (66.40); O.F.A. Timber, 65.50 (66.30); Union des Usines de Nasic, 111.75 (111); Sugar Velikiki, 99.50 (99.50); Hungarian Sugar, 98 (98.25); United Glowlamps, 114.20 (114); Hungarian Artificial Fertiliser, 25 (25); Electric Power Traction, 112.60 (112.90); Cellulose of Brasso, 22.30 (21.40). Exchange on London, 27.80½ (27.80½).—*Reuter.*

VIENNA, Aug. 29.—Closing quotations:—Gar. Oest. Voelkerbundanl (Austrian Issue), 104.90 (previous, 104.50); Donau-Save-Adria, 12.20 (11.75); Donau-Save-Adria, Pref., 88.60 (unquoted); Oest. National Bank, 313 (313); Wiener Bank Verein, 17.90 (17.90); Oest. Credit Anstalt, 47.40 (47.40); Ungar. Allg. Credit Bank, 83 (83); Niederoest. Eskompte, 159.25 (159.25); Zivnostanka Banka, unquoted (91.80); Donau-Dampfschiffahrts, 17.25 (17.25); A.E.G. Union Elekt., 22 (22.05); Oest. Brown Boveri, 156 (152); Oest. Siemens Schuckert, 175.25 (175.80); Oest. Salgo Tarjaner Steinkohlen, 45.55 (45.25); Oest. Allg. Kohlen, 625 (620); Oest. Alpine-Montan, 24.25 (23.95); Berg and Huttenwerke, unquoted (630); Felten and Guilleaume, 190.10 (189.10); Berndorfer Metallwarenfabrik, Arthur Krupp, 5 (unquoted); Galiz Karpathen Petroleum, 2.50 (2.42); New Austrian State Loan, 1930, 96.50 (96.25). Exchange on Amsterdam, 285.16 (284.96); London, 34.45 (34.44¾); New York, 675 (673.50); Paris, 27.81¾ (27.81¾).—*Reuter.*

MILAN, Aug. 29.—Closing quotations:—Exchange on London, 92.96 11/16 (previous, 92.96 11/16); Consolidato, 5%, 81.50 (80.90); Banca Commerciale, 1,411 (1,410); Banca Nazionale di Credito, 100 (100); Banco di Roma, 110 (110); Credito Italiano, 787 (786); Cosulich Navigazione, 82 (83½); Meridionali, 1,000 (995); Navigazione Generale, 501 (502½); Cantoni Coats, 630 (630); Sole Chatillon, 248 (246); Snia Viscosa, 42½ (43); Ilva, 204 (201); Monte Amiata, 182 (180); Montecatini, 211 (209¾); Fiat, 257 (269); Adriatica, 224 (220½); Edison, 680 (683); Unione Esercizi Elettrici, 94¾ (95½); Terni, 380 (382); Consorzio Mobiliare Finanziario, 796 (796); Adamello, 286½ (286).

SOUTH AMERICAN MEAT SHIPMENTS

BUENOS AIRES, Aug. 28.—Shipments of Argentine and Uruguayan beef were smaller than those of the preceding week by 30,000 quarters, mutton by 2,000 carcasses and lamb by 12,000 carcasses. Details are shown below:—

—	Beef	Mutton	Lamb
	Quarters	Carcasses	Carcasses
To London	76,000	4,000	6,000
" Liverpool	28,000	10,000	11,000
" Rest U.K.	15,000	1,000	3,000
Total to U.K.	119,000	15,000	20,000
Total last week to U.K.	119,000	13,000	32,000
Total to U.K. so far this year	3,936,000	1,001,000	2,400,000
Corresponding week last year	133,739	51,036	108,820
Corresponding total last year	4,073,381	987,657	1,961,777
To France	10,000	—	—
" Italy	—	—	—
" Rest Continent	2,000	—	—
Total to Continent	12,000	—	—
Total last week to Continent	42,000	4,000	—
Total to Continent so so far this year	1,099,000	195,000	—
Corresponding week last year	39,875	3,524	—
Corresponding total last year	1,044,222	186,844	—

ARGENTINE GRAIN SHIPMENTS

BUENOS AIRES, Aug. 28.—The Ministry of Agriculture reports that crops are in excellent condition and prospects are good. Wheat closes steady, but the exdock quotation is 15c. lower on the week at $9.70, while maize, also steady, is 10c. lower at $5.95. Oats are quiet and 20c. cheaper at $4.10, and linseed has declined 45c., but closes steady at $16.95.

The week's shipments of wheat comprised 4,500qr. to Liverpool, and 4,500 to United Kingdom ports other than London or Liverpool, 41,500 to the Continent, and 73,500 to non-European countries, the total, 124,000qr., comparing with 50,500 the preceding week, and 611,500 during the corresponding week in 1929. Maize clearances consisted of 14,000qr. to London, 32,000 to Liverpool, 18,500 to other United Kingdom ports, 271,500 to the Continent, and 73,500 to extra-European ports. The total, 584,500qr., compares with 667,000 a week ago, and 639,000 last year. Of a total of 49,000qr. of oats cleared, 21,000 were to the United Kingdom and for orders, and the remainder to the Continent. Last week 49,000qr. were shipped and nil a year ago. Linseed shipments totalled 11,600 tons, against 18,500 a week ago, and 20,000 last year. Details show that 7,600 tons were to the United Kingdom and for orders, and the remainder to the Continent.

Stocks of wheat are 5,000 smaller at 170,000, and those of maize 25,000 larger at 300,000 tons. Oats stocks at 30,000 are unaltered, and linseed at 80,000 are 10,000 tons larger than a week ago.

HOME COMMERCIAL MARKETS

COTTON CLOTH ORDERS

GRAIN AND FARM PRODUCE

LONDON (The Baltic Exchange), Aug. 29.—Wheat.—The cargo market had a quiet tone and with rather featureless American closing advices quotations were very little changed. Owing to the approaching holidays in the United States, however, the feeling at the close was steady. For 8,155 tons New South Wales, per Wearbank, sailed Aug. 5, 34s. 9d. was paid recently. Pacific white, Sept. and Oct., offered at 33s. 6d.; No. 1 hard winter (Gulf), Aug., at 34s.; Australian, afloat, at 35s. 6d. For choice white Karachi, Sept., 34s. 9d. was asked. Parcels were in small request at about late rates to occasionally the turn easier. No. 1 Northern Manitoba, Sept. 1-15, sold at 34s. 4½d. net; Oct.-Nov. at 35s.; No. 2 hard winter (Atlantic), Sept., at 33s. 1½d. To Liverpool, No. 2 Northern Manitoba, Aug., made 33s. 4½d. and Sept. 33s. 6d., while to Manchester Aug. was dealt in at 33s. 6d. and Aug.-Sept. at 33s. 7½d. Glasgow paid 33s. 3d. for Pacific white per Pacific Trader, afloat.

Wheat futures closed steady at 1d. under yesterday's levels.

Per 480lb.	Open'g values		1.15 values		3.15 Call		Closing values		Prev. closing values	
	Manitoba Grade									
	s.	d.	s.	d.	s.	d.	s.	d.	s.	d.
August	32	2	32	1	32	1	32	1	32	2
November	32	7	32	6	32	6	32	6	32	7
January	33	2	33	1	33	1	33	1	33	2
	London Grade									
September	32	2	32	1	32	1	32	1	32	2
December	32	7	32	6	32	6	32	6	32	7

Maize cargoes attracted no attention and with the decline in the Argentine exchange rate quotations were 3d. per qr. easier. For La Plata on the way, shipping-shipped and Sept. and Oct., 24s. 6d. was asked. Parcels met a quiet inquiry, closing rather steadier on the day. La Plata per Vassilios Pandelis, shipping-shipped, sold at 24s., less ½ per cent.; per Treharris, afloat, at 24s. 9d.; Aug.-Sept. at 23s. 7½d.; Sept.-Oct. at 23s. 7½d. to 23s. 10½d. To Bristol Channel, Sept. made 24s. to 24s. 3d., while to Liverpool, Bronte, Euclid, and Thessaly, afloat, were dealt in at 24s.

Barley remained quiet. Danubian, Aug.-Sept. and Sept.-Oct., 16s.; No. 3 Canada Western, Sept., 18s.; Azoff/Black Sea was not offered.

Oats were again lower for La Plata at 13s. 3d., Sept. to Nov.

At Mark Lane there was a moderate attendance, but trading was of a quiet nature throughout. English wheats were slow at 34s. to 35s. (new crop) per 504lb. Foreign descriptions offered at 3d. to 6d. decline. No. 1 Northern Manitoba, ex ship, 37s. 3d.; No. 2, 36s. 6d.; No. 3, 35s. 6d.; No. 5 Manitoba, 33s.; No. 6, 27s. 9d.; No. 2 mixed durum, 31s. 9d.; No. 1 hard winter, 36s. 3d.; No. 2, 35s. 9d.; Baruso, 61½lb., 35s.; Australian, 36s. 6d.; and choice white Karachi, 35s. 6d. per 496lb. Flour was quiet at about late rates. London straights, 32s. to 33s.; country straights, 28s. to 29s., old, and 27s. to 28s. new, per 280lb. Maize was rather harder to buy. La Plata, to be landed, 27s.; ex ship, 25s. 6d.; No. 2 white flat African, 25s.; No. 6 yellow round African, 26s.; Bessarabian, landed, 26s. 6d. per 480lb. Barley continued quiet. English malting, 29s. to 30s., (new) 35s. to 45s.; English feed, 22s. to 28s. 6d.; Californian (new), ex ship, 29s. to 38s.; and Chilean brewing, ex store, 33s. to 37s. per 448lb.; Persian, landed, 18s.; ex ship (new), 16s. 6d.; Russian, 17s. 3d.; landed, 18s. 3d.; Danubian, ex ship, 18s. Oats were quiet and the turn easier. English (new), 16s. to 17s.; old, 18s. to 20s. per 3cwt. La Plata, landed, 15s. 6d.; ex ship, 14s. 6d.; mixed feed, 12s. 3d.; landed, 13s. 3d.; Chilean white, 21s. 9d.; Chilean tawny, ex ship, 15s.; and German, landed, 22s. per 320lb. Wheat feed steady. Middlings, 6s.; fine middlings, 7s. 6d.; and bran, 4s. 9d. to 6s. per cwt. Oatmeal quiet but steady. Fine Mid Lothian, 18s.; Scotch, 13s.; American, 14s. 6d.; and rolled oats, 15s. to 15s. 6d. per 112lb.

LIVERPOOL, Aug. 29.—Wheat.—Shipment parcels were in fair demand at 1½d. to 3d. per qr. decline. No. 1 N. Manitoba, Sept., was offered at 34s. 3d.; No. 2, 33s. 6d.; No. 3, 32s. 7½d.; No. 5 Manitoba, Sept., 30s. 3d.; No. 6, 25s. 3d.; No. 1 hard winter, early Sept., 33s. 7½d.; No. 2, 33s. 4½d.; No. 2 red winter, Sept., 33s.; choice white Karachi, 34s. 3d. Business covered No. 2 N. Manitoba, shipping/shipped and by Sept. 15, at 33s. 4½d., and South Russian, on fair sample, Sept., at 31s. 6d., while to Manchester, No. 2 N. Manitoba, Aug., made 33s. 6d. and 33s. 7½d. Spot parcels were steady, with smaller offerings. Graded wheat futures opened ¼d. higher in sympathy with steady closing American markets and further improved to a moderate extent owing to a large proportion of the Australian and Argentine being destined to the Continent and non-European countries. A fair c.i.f. demand and some covering also exercised a steadying influence, and final values were ⅛d. to ½d. higher on the day. Sales were 150 loads.

Graded Wheat Futures

Per 100lb.	Open'g values		Business done Highest		Lowest		Official settlement prices		Closing values		Prev. closing values	
	s.	d.	s.	d.	s.	d.	s.	d.	s.	d.	s.	d.
Oct.	6	11⅝	6	11¾	6	11½	7	0	6	11¾	6	11⅜
Dec.	7	0½	7	0⅞	7	0⅜	7	1	7	0⅝	7	0¼
March	7	1⅜	7	1¾	7	1⅜	7	2	7	1⅜	7	1⅛

Maize.—Shipment parcels were in fair demand with Plates 3d. per qr. easier. River Plate, afloat, sold at 24s.; No. 4 flat African, afloat, 24s.; Aug.-Sept., 23s. 10½d.; to Manchester, River Plate, afloat and loading, sold at 24s. Sellers of River Plate, loading and July-Aug., 24s.; Aug.-Sept. and Sept.-Oct., 23s. 9d.; Dan./Gal./Fox., afloat, 26s. 3d.; No. 2 white flat African, Sept.-Oct., 23s. 9d.; No. 3, 23s. 6d.; No. 6 round yellow, Aug.-Sept., 24s. 4½d. and No. 8 yellow, Sept.-Oct., 23s. 9d. Maize on the spot was in quiet demand at easier prices.

Oats.—Shipment parcels were easier with sellers of Chilean, tawny, Sept.-Oct., 14s., and River Plate, f.a.q., Sept., 13s. 6d. Oats on the spot were quiet and easier.

Barley was dull.

Flour was in moderate demand at 6d. per sack decline. Beans were in limited demand at unchanged rates. Peas were dull with marrowfats steady and maples easier. Oatmeal was quiet but steady. Wheat-feed was slow and unchanged.

CHELMSFORD, Aug. 29.—There was a small supply of new wheat and prices ranged from 34s. to 35s., while old wheat made up to 38s., delivered. Very little barley was offering, fine samples up to 50s.

DERBY, Aug. 29.—The market was lifeless. Old wheat, 8s. to 8s. 4d.; new wheat, 7s. to 7s. 6d.; new oats, 5s. 6d. to 5s. 10d.; old oats, 6s. 8d. to 7s.; barley, 9s. 9d. to 7s.; old beans, 9s., all per cwt., free on rails.

COTTON

LIVERPOOL, Aug. 29.—From Monday next until further notice the market will close at 5 p.m. instead of 4 o'clock.

The demand for spot cotton to-day was rather quieter. Only a small trade was done in American at a decline of 3 points. Middling, 6.64d. Brazilian and Peruvian were 2 points higher. Pernam fair, 5.94d.; g.f. smooth, 6.94d.; g.f. Tanguis, 7.14d. Egyptian advanced 5 to 20 points for Sakellaridis. F.g.f. Sakellaridis, 10.45d.; f.g.f. Upper, 8.50d. African were quoted 2 points higher to 3 points lower. Middling West, 6.59d.; g.f. East, 7.54d. East Indian unchanged to 10 points up. Fine m.g. Broach, 4.55d.; fine No. 1 Oomra, 4.10d.

American futures opened steady at a rise of 1 point to 2 points and improved afterwards owing to light offerings and trade calling, values at midday showing a rise of 2 to 6 points. Some liquidation came out in the afternoon under the influence of disappointing New York advices, but covering took place near the end on a crop estimate of 13,940,000 bales by Messrs. J. W. Jay and Co. The close was steady, unchanged to 2 points higher on the day. Oct., 6.14; Jan., 6.25; March, 6.34; May, 6.43. New York 11 a.m. prices.—Oct., 11.34; Jan., 11.62; March, 11.76; May, 11.94.

Egyptian futures.—Sakellaridis contracts opened 7 points lower, but rallied on trade buying and closed steady at a rise of 9 to 10 points. Aug., 9.27; Sept., 9.23; Oct., 9.37; Nov., 9.52; Dec., 9.65; Jan., 9.70; Feb. and March, 9.89; April, 10.09; May, 10.11; June to Aug., 10.28. Upper contracts closed steady and unchanged. Aug., 7.82; Sept., 7.52; Oct. and Nov., 7.32; Dec., 7.40; Jan., 7.45; Feb., 7.53; March, 7.59; April, 7.71; May, 7.73; June, 7.79; July and Aug., 7.87.

Empire futures closed irregular, 2 to 5 points higher, with May exceptionally 15 points up. Aug., 6.03; Sept., 6.02; Oct., 6.02; Nov., 5.97; Dec., 5.97; Jan., 6.09; Feb., 6.07; March, 6.15; April, 6.08; May, 6.22; June, 6.17; July, 6.30; Aug. 6.29 (previous, corrected, 6.25).

Description	Sales To-day	Sales So far this week	Export To-day	Export So far this week	Imports To-day	Imports So far this week
American	600	8,400	100	500	2,211	5,163
Brazilian, &c.	1,500	5,500	—	—	—	3,0[illegible]
Peruvian &c.	800	3,000	—	50	—	3,579
African, &c.	200	1,750	—	50	—	168
Egyptian, &c.	100	1,800	—	—	—	882
E. Indies, &c.	800	2,550	100	300	—	1,490
Total bales This week	4,000	23,000	200	900	2,211	14,305
Last week	4,000	23,000	200	1,100	2,956	21,805

Amer. Futures Delivery—	To-day Hghst.	L'west	Closing	Prev. day Hghst.	L'west	Closing
August	6.38	6.34	6.2[illegible]	6.32	6.25	6.28
September	6.20	6.16	6.16	6.15	6.11	6.14
October	6.20	6.12	6.14	6.18	6.11	6.14
November	—	—	6.14	—	—	6.14
December	—	—	6.21	6.22	6.20	6.20
January	6.29	6.23	6.25	6.27	6.20	6.24
February	—	—	6.28	—	—	6.27
March	6.38	6.32	6.34	6.35	6.29	6.33
April	—	—	6.37	—	—	6.36
May	6.47	6.40	6.43	6.43	6.38	6.42
June	—	—	6.45	—	—	6.44
July	6.53	6.48	6.49	6.48	6.47	6.48
August	—	—	6.52	—	—	6.51

The Alexandria General Produce Association quote fully good fair futures (in 100ths of a dollar per cantar of 99.05lb.) as follows:—

—		To-day 1st report	Close	Previous close
Ashmouni,	October	13.46	13.49	13.43
"	December	13.72	13.77	13.68
Sakellaridis,	November	20.05	19.99	20.02
"	January	20.25	20.24	20.25
"	March	—	20.73	20.75

MANCHESTER, Aug. 29.—That business in cloth is expanding gradually there is no doubt. One never hears of bulk lines going through, but the number of small orders is larger and the total turnover shows improvement. The best Indian market was Karachi, but Madras also did a quiet trade, and bleaching jaconets were mentioned for Calcutta. Small transactions in limbrics, poplins, and bleaching shirtings went through for China. News of yesterday's auction was more cheerful than for some time. There was an increase of 20 per cent. in the quantities sold. Whites were neglected, but dyed goods were in better request, and it was reported that the usual stoppage for the mid-autumn festival would probably not take place this year. A better demand was forthcoming from Egypt and South America, and a more general trade was arranged for home consumption. In yarns American and Egyptian qualities sold more freely, but margins showed no improvement owing to the keenness of competition.

SEEDS AND OILS

LONDON (The Baltic Exchange), Aug. 29.—Linseed was steady at 2s. 6d. per ton decline. Calcutta, Sept.-Oct., to London, £17 5s.; bold Bombay, Sept.-Oct., £18 2s. 6d., sellers; La Plata, shipping-shipped, to Hull, £14 15s., paid; Sept.-Oct. and Oct.-Nov., £14 15s., sellers; Dec.-Jan., £13 10s.; Jan.-Feb., £13 8s. 9d., sellers. Rapeseed was quiet. Toria, Sept.-Oct., to Hull-Continent, £13 15s., sellers. Cottonseed was inactive. Egyptian black, Aug., to Hull, £6 17s. 6d.; Sept. (new), £7; Nov.-Jan., £6 17s. 6d., sellers; Sakellaridis, Aug., £6 7s. 6d.; Nov.-Jan. (new), also £6 7s. 6d., sellers. Bombay, Sept.-Oct., to Hull, £[illegible] 5s., sellers. Castorseed was steady. Sept.-Oct., £15 2s. 6d.; Oct.-Nov., £15, sellers. Groundnuts were quiet. Coromandel (machined), Sept., to Rotterdam-Hamburg, £14 11s. 3d.; Oct., £14 10s.; Nov., £14 7s. 6d.; Dec., £14 3s. 9d., sellers. Palm Kernels were quiet. To Liverpool-Hamburg, Sept.-Oct., £12 2s. 6d.; Oct.-Nov., £12 6s. 3d.; Nov.-Dec., £12 11s. 3d., buyers 2s. 6d. per ton less. Linseed Oil was steady at a decline of 12s. 6d. to 7s. 6d. per ton. Spot, ex mill, £32; Sept., £30; Sept.-Dec., £29 7s. 6d.; Jan.-April, £28, naked. Rape Oil was slow. Crude, extracted, £34; technical refined, £35 10s., naked, ex mill. Cotton Oil was quiet. Egyptian, crude, £27; refined common edible, £32 10s.; deodorized, £34, naked, ex mill. Turpentine was firm and 3d. to 6d. per cwt. higher: American, spot, 37s. paid and sellers; Sept.-Dec., 37s. 6d.

HULL, Aug. 29.—Linseed Oil, naked, closed for spot and Aug. at £32 5s.; Sept., £31; Sept.-Dec., £30 12s. 6d.; Jan.-April, £29 2s. 6d. Cotton Oil, naked, Egyptian, crude, spot, £26 10s.; edible refined, spot, £30; technical, spot, £29 15s.; deodorized, spot, £32. Palm Kernel Oil.—Crude, naked, 5½ per cent., spot, £26 10s. Groundnut Oil.—Crushed/extracted, spot, £30 10s.; deodorized, spot, £34 10s. Soya Oil.—Extracted and crushed, spot, £27 10s.; deodorized, spot, £31. Rape Oil.—Crushed/extracted, spot, £34 10s.; refined, spot, £36 10s. per ton. Turpentine, spot, 39s. 6d. per cwt. Castor and Cod unchanged, net cash terms, ex mill.

COLONIAL AND FOREIGN PRODUCE

LONDON, Aug. 29.—Sugar.—Home refined in fair demand at late rates. Tate's London and Lyle's No. 2 granulated, 21s.; T L granulated, 20s. 9d. Home-grown granulated, Oct. and Oct.-Dec., quoted 19s. 10½d. to 20s., ex factory; T L, ex refinery, quoted 19s. 10½d.; West Indian crystallized, spot, quoted 19s. 6d. to 22s. 6d.; white Java, Aug.-Sept., quoted 8s. 4½d.; Oct.-Dec., 8s. 3d., c and f, India; Mauritius, 99 per cent., Oct.-Nov., quoted 9s. 11¼d., c.i.f. Czech granulated, prompt, quoted 7s. 10½d.; Nov.-Dec., 7s. 1½d., f.o.b., Hamburg. Dutch granulated, prompt, quoted 8s., f.o.b., Rotterdam. Polish crystals, prompt, quoted 6s. 10½d., f.o.b., Danzig. Raw sugar was quiet; Preferentials, 96 per cent., Aug.-Sept., quoted 9s. 6d., value; San Domingo and/or Cuban, 96 per cent., Sept., quoted 5s. 8¼d.; Oct., 5s. 9d., value, c.i.f.

White sugar futures were inactive. Calls:—

Month	10.30 a.m. Sellers		Buyers		3.15 p.m. Sellers		Buyers		4.15 p.m. Sellers		Buyers	
	s.	d.	s.	d.	s.	d.	s.	d.	s.	d.	s.	d.
Aug.	8	3¾	8	1½	8	9	8	1½	8	9	8	2¼
Oct.	8	1½	7	9¾	8	1½	7	9	8	0	7	9
Dec.	8	0	7	9	7	11¼	7	9	7	10½	7	9
March	8	3	8	0	8	3	8	0	8	3	8	0

Raw sugar futures were steady but quiet. Dec. sold at 5s. 2¼d.; May at 6s. 5¼d.; Aug., 1931, delivery sold at 5s. 9d. and 5s. 9¾d. (combined) to 5s. 9d. Calls (88 per cent. beet):—

Month	10.30 a.m. Sellers		Buyers		3.15 p.m. Sellers		Buyers		4.15 p.m. Sellers		Buyers	
	s.	d.	s.	d.	s.	d.	s.	d.	s.	d.	s.	d.
Aug.	5	0¾	4	11¼	5	0¾	4	11¼	5	0¾	4	11¼
Sept.	5	0¾	4	11¼	5	0¾	4	11¼	5	0¾	4	11¼
Oct.	5	1½	5	0	5	1½	5	0	5	1½	4	11¼
Dec.	5	3	5	2¼	5	3	5	2¼	5	2¼	5	1½
	New Contract Basis, 96 per cent., c.i.f.											
Jan.	5	11¼	5	10½	5	11¼	5	10½	5	10½	5	9¾
Mar.	6	3	6	2¼	6	3	6	2¼	6	3	6	2¼
May	6	6	6	5¼	6	6	6	5¼	6	5¼	6	4½
Aug.	6	9¾	6	9	6	9¾	6	9	6	9¾	6	8¼

Syrup.—Lyle's half puncheons, quoted 23s. 6d.; 2lb. tins, 35s.; Tate's cwt. drums, 24s. 6d.; 3cwt. casks, 21s. 6d.; 5cwt. to 6cwt. casks, 19s. 6d.

Glucose.—Guaranteed waterwhite, Sept.-Oct. delivery, quoted 19s. per cwt., duty paid, landed terms.

Coffee.—The spot market ruled quietly steady. Futures nominal.

Cocoa.—Accra quiet. Fair fermented, new crop, Oct.-Dec., sold at 28s., Liverpool contract, with London quoted 28s. 6d., sellers, f.o.b.; Oct.-Dec. quoted 30s. 9d., value, c.i.f., Continent. Futures were inactive, no sales being reported. Calls (Accra cocoa):—

Month	11 a.m. Sellers		Buyers		4 p.m. Sellers		Buyers		4.50 p.m. Sellers		Buyers	
	s.	d.	s.	d.	s.	d.	s.	d.	s.	d.	s.	d.
Sept.	31	0	30	0	31	0	30	0	31	0	30	0
Oct.	31	0	30	0	31	0	30	0	31	0	30	0
Dec.	31	0	30	0	31	0	30	0	31	0	30	0
Jan.	31	0	30	0	31	0	30	0	31	0	30	0
March	31	6	30	0	31	6	30	6	31	6	30	6
May	32	0	30	6	32	0	31	0	32	0	31	0

Tea.—Next week's auctions will comprise 49,174 packages of Indian, 24,803 packages of Ceylon tea, and 12,230 packages of Java and Sumatra.

Rice steady. Burma No. 2, cleaned, spot, quoted 13s. per cwt.; Sept.-Oct., in singles, to Continent and U.K., sold at 11s. 10½d.; No. 3, doubles, to Levant, Sept.-Oct., 11s. 9d.; S.Q., doubles, Sept.-Oct., Cuba (main ports), 12s., sellers, c.i.f.

Rangoon Beans quiet. Hand-picked white, spot, quoted 11s. 9d. per cwt.; Sept.-Oct., 10s., sellers, c.i.f. U.K.

Sago Flour steady. Sept.-Oct. quoted 9s. 1½d. per cwt., sellers, c.i.f. Liverpool.

Japanese Peas steady. New, spot, quoted 18s. 3d. per cwt.; afloat sold at 17s. 3d.; new, Sept.-Oct., quoted 18s., value, c.i.f.

Tapioca was steady. Fine Java, spot, quoted 26s.; Aug., 24s., sellers, c.i.f. Fair flake Singapore, f.m.s., Sept.-Oct., quoted 12s. 3d., sellers, c.i.f., Havre. Seed pearl, Aug.-Sept., quoted 12s. 9d., value, c.i.f. Java seed, spot, quoted 24s.; Aug., 22s., sellers, c.i.f.

Spices.—The pepper market was dull but steady. Black Singapore, spot, quoted 6¾d.; Lampong, 6¾d.; Tellicherry, 9d.; Aleppy, 8½d.; white Muntok, 8¼d., sellers. To arrive.—Black Singapore, f.a.q., Aug.-Oct., 5¼d., value; Lampong, July-Aug., sold at 5¼d.; Aug.-Oct. at 5d.; white Muntok, July-Aug., at 7¼d.; Aug.-Oct. at 7d., c.i.f., delivered weight. Cloves quiet. Zanzibar, spot, quoted 1s. 0½d.; Aug.-Oct., 1s. 0¼d., value, c.i.f. Pimento steady. Spot quoted 7½d.; Aug.-Oct., 58s. per cwt., value, c.i.f.

Rubber.—Plantation grades were dull and unchanged. Smoked sheet spot and Sept., sold from 4¾d. to 4 11/16d. per lb., and sellers; Oct. at 4 11/16d., and buyers; Oct.-Dec. from 4⅞d. to 4 13/16d., and sellers; Jan.-March from 5 1/16d. to 5⅛d., and sellers; April-Jan. from 5¼d. to 5 5/16d., and sellers; crêpe, spot, from 4 11/16d. to 4¾d., and sellers. Para grades quiet. Hard fine, spot, quoted 6⅜d., sellers. It is estimated that the London stock will show a further increase of about 250 tons on Monday next, and that at Liverpool an increase of about 125 tons. The Committee of the London Rubber Trade Association have decided to close the market to-morrow (Saturday).

Gambier quiet. Good marks, Aug.-Sept., quoted 29s. per cwt., value, c.i.f.

Shellac.—The spot market was quiet: T N orange, basis fair, quoted 97s. 6d. per cwt.; A.C. 110s.; pure button, 127s. 6d.; fine orange, 110s. to 200s., sellers. Futures were quietly steady: T N, Oct. delivery, quoted 88s., buyers; Dec. delivery, 90s., buyers. Shipment market quiet: T N, in bags, Aug.-Sept. and Sept.-Oct., quoted 87s. 6d., sellers; Oct.-Nov. sold at 85s. 6d., c.i.f. Calcutta cable dated Aug. 29 gives:—Spot and Sept. Rs.40; Oct., Rs.41, buyers.

Hemp.—Manila grades met a quiet trade at steady rates Grade J, Aug.-Oct., quoted £22 5s. per ton, value; K, £20 10s., value; Oct.-Dec. sold from £20 12s. 6d. to £20 10s.; L, No. 1, Aug.-Oct. at £20 7s 6d., and value; No. 2 quoted £18 15s., value; M, No. 1, £19, value; No. 2, £17 15s., value, c.i.f. African sisal quiet. Tanganyika and Kenya No. 1 good marks, Aug.-Oct., quoted £22 5s. sellers; f.a.q., £21 15s., sellers; Oct.-Dec., £21 17s. 6d., sellers, c.i.f. Mexican sisal unchanged. Good white, Aug.-Oct., quoted £23 10s., value, c.i.f., first-class port.

Jute opened again easier under lower Calcutta cables and continued pressure to sell. After fair sales at from 5s. to 7s. 6d. per ton below previous closing rates, the market closed steady at the decline. First marks, July-Aug., sold at £17 10s. and sellers; Aug.-Sept. at £17 5s. and buyers; Sept.-Oct. at £17 2s. 6d. and buyers; Oct.-Nov. at £17 2s. 6d. and buyers; Nov.-Dec. from £17 5s. to £17 2s. 6d. and buyers; lightnings, Aug.-Sept., at £15 5s. and buyers; Sept.-Oct. at £15 2s. 6d. and buyers; hearts, Sept.-Oct., at £14 and value; Daisee, 2 and 3, Sept.-Oct., quoted £15 5s., value; Tossa, 2 and 3, Sept.-Oct., sold at £17 and sellers, c.i.f. Calcutta cable dated August 29 gives:—Firsts, spot, quoted Rs.33 8a.; lightnings, Rs. 29 8a., sellers.

Hessians and Twills easier. 10oz., spot, quoted 22s., London; 21s., Dundee; Sept., 21s. 1½d.; Oct.-Dec., 21s. 6d., sellers; 8oz., spot, quoted 18s.; Sept., 16s. 9d.; Oct.-Dec., 17s., sellers, per 100 yards; Liverpool twills, Oct.-Dec., quoted 68s. 6d.; B., 58s., sellers, per 100 bags, c.i.f.

Copra steady. Singapore, f.m.s., Sept., quoted £16 15s. per ton, value; Oct., £17, value, c.i.f., Rotterdam. Ceylon, f.m.s., Sept., quoted £17 10s. value, c.i.f., usual ports. Dutch E. Indies, f.m.s., Sept., quoted £16 15s., value, c.i.f., one port. Mixed (no Pad.), Aug.-Sept., quoted £16 2s. 6d., buyers; South Sea, kiln dried, £16, buyers c.i.f., Marseilles.

LIVERPOOL, Aug. 29.—The market opened unchanged and ruled steady throughout the morning, with moderate trading in Dec. at 6s. 4½d. and May at 6s. 11½d. and 7s. At the 3.5 p.m. Call, quotations were irregular, being ½d. higher to ½d. lower, and continued to rule quiet until the close, when values were ½d. higher to 1d. lower on the day.

Month	Opening Sellers		Buyers		3.5 p.m. Call Sellers		Buyers		Closing Sellers		Buyers	
	s.	d.	s.	d.	s.	d.	s.	d.	s.	d.	s.	d.
Aug.	*6	1	—		6	1½	6	0½	6	1½	6	0
Oct.	6	1½	6	0½	6	2	6	1	6	2	6	1
Dec.	6	4½	6	3½	6	5	6	4	*6	3½	—	
Jan.	6	6	6	5½	6	6½	6	5½	*6	5	—	
March	6	9	6	8½	6	9	6	8½	*6	8	—	
May	7	0	6	11	7	0	6	11	6	11½	6	10½
Aug.	*7	4	—		7	4	7	3	7	3½	7	2½

* Paid.

METALS AND MINERALS

LONDON, Aug. 29.—Copper:—Although the demand was again limited, it could only be supplied at higher figures, as holders displayed increased reserve. The close was firm with cash, 10s., and three months, 6s. 3d. higher. Sales amounted to 400 tons. Cash sold at £47 2s. 6d. to £47 7s. 6d.; Oct., £47 7s. 6d.; and three months at £47 5s. to £47 7s. 6d. Settlement price, £47 7s. 6d. In the afternoon, Sept. and Oct. sold at £47 12s. 6d., and three months at £47 10s. Refined descriptions remained unchanged.

Tin:—Eastern advices gave 250 tons sold at £139, c.i.f., an advance of 10s., the turnover for the week amounting to only 900 tons. Here, yesterday's improvement was not maintained owing to realizations and forecasts of a further increase in the visible supply, which were variously estimated at 700 to 1,000 tons. A certain amount of support was forthcoming and the close was about steady, though on balance cash was 20s., and three months 17s. 6d. lower. Sales were 600 tons. Cash sold at £134 17s. 6d. to £134 5s. to £134 12s. 6d. to £134 10s.; Sept., at £135 to £135 5s.; three months, £137 5s. to £136 5s. Settlement price, £134 15s. In the late trade, three months sold at £135 10s. to £135 15s. Options—B.O.D., sold at £140, and the "Call" at £6 on £136 10s. English common tin closed quiet at £135 15s. to £136, ex Liverpool. Shipments from Batavia from July 26 to Aug. 25, amounted to 883 tons, against 863 tons in the preceding period, while shipments from Hong-kong from July 23 to Aug. 22, were 419 tons, against 200 tons in the previous period.

Lead.—Current month was strongly held and closed 6s. 3d. higher, with forward 1s. 3d. up. Sales amounted to 200 tons. Aug. sold at £18 13s. 9d. and Nov. at £18 3s. 9d. Settlement price, £18 12s. 6d. At the second session, Sept. sold at £18 3s. 9d. English closed firm and 5s. dearer at £19 15s.

Spelter had a fair trade at irregular rates. On balance near dates were 3s. 9d. dearer and forward 1s. 3d. lower. Sales amounted to 600 tons. Sept. sold at £16 to £16 1s. 3d.; Oct., £16 3s. 9d.; and Nov. at £16 6s. 3d. Settlement price, £16 2s. 6d. The afternoon market was idle.

Tinplates remained quiet at 18s. basis I.C., f.o.b., South Wales. Zinc Sheets.—English unaltered at £26 to £27 per ton, ex works. Aluminium quiet; ingots and bars for home delivery remained at £95 per ton. Antimony dull; English regulus, £38 to £46 10s.; and foreign, spot, £27 to £27 10s. per ton, ex-warehouse. Nickel was steadily held at £170 per ton. Wolfram firm; Chinese, 18s. to 18s. 3d. and Straits 16s. 9d. to 17s. per unit, c.i.f. Platinum.—Refined was quiet and unchanged at £7 per oz. Quicksilver steady at £22 12s. 6d. to £22 15s. per flask, full terms, for spot.

Official Closing Quotations

	To-day	Prev. day
	£ s. d. £ s. d.	£ s. d. £ s. d.
Copper—		
Std. cash	47 6 3 to 47 8 9	46 16 3 to 46 18 9
Three mths.	47 6 3 — 47 8 9	47 0 0 — 47 2 6
Electrolytic	50 10 0 — 51 10 0	50 10 0 — 51 10 0
Wire bars	51 10 0 —	51 10 0 —
Best selected	50 0 0 — 51 5 0	50 0 0 — 51 5 0
Stg. sheets	79 0 0 —	79 0 0 —
Tin—		
Std. cash	134 12 6 — 134 15 0	135 12 6 — 135 15 0
Three mths	136 5 0 — 136 7 6	137 2 6 — 137 5 0
*Lead— Good soft pig, net	18 13 9 — 18 3 9	18 7 6 — 18 2 6
*Spelter	16 1 3 — 16 6 3	15 17 6 — 16 7 6

* For shipment during the current and third following month.

Unofficial closing quotations:—Copper, cash, £47 10s.; three months, £47 10s.; Tin, cash, £134 2s. 6d.; three months, £135 15s. Lead, near, £18 13s. 9d.; forward, £18 3s. 9d. Spelter, near, £16 1s. 3d.; forward, £16 6s. 3d.

MIDDLESBROUGH, Aug. 29.—There is no improvement to report in the iron market; inquiries are few and prices unaltered. No. 3 Cleveland G M B, 63s. 6d.; No. 4 foundry, 62s. 6d.; forge, 62s. East Coast hematite ordinary qualities are 71s., and No. 1 6d. more. Steel prices are unchanged. Furnace coke is obtainable at 16s. 6d. and rubio ore at 19s.

MEAT AND FISH

LONDON, Aug. 29.—Smithfield Meat (official report).—Supplies amounted to 792 tons, made up of 243 tons of British and Irish produce and 549 tons of imported. Imports formed 69.3 per cent. Prices ruled as follows:—

Beef, per 8lb.—Scotch short sides, 5s. to 6s.; long sides, 4s. 8d. to 5s.; English long sides, 4s. 4d. to 5s. 4d.; hindquarters, forerib, and flank (Kosher), 5s. 4d. to 6s.; Argentine hindquarters, chilled, 4s. 10d. to 5s. 4d.; forequarters, chilled, 2s. 4d. to 2s. 6d.; Uruguayan hindquarters, chilled, 4s. 4d. to 4s. 6d.; Australian hindquarters, frozen, 3s. 4d. to 3s. 8d.; crops, frozen, 2s. 6d. to 2s. 8d.; New Zealand hindquarters, frozen, 3s. 4d.; forequarters, frozen, 2s. 2d.

Mutton, per 8lb.—Scotch, 6s. 8d. to 8s.; English, 6s. to 8s.; ewes, 3s. 4d. to 4s. 4d.; New Zealand wethers, 3s. 2d. to 4s. 2d.; ewes, 2s. 2d. to 2s. 7d.; Australian wethers, 2s. 2d. to 2s. 10d.; Argentine, wethers, 2s. 4d. to 3s.

Pork, per 8lb.—English, 5s. to 7s.

Lamb, per 8lb.—Scotch, 6s. 8d. to 8s. 4d.; Hill, 5s. 4d. to 7s. 4d.; English, 7s. to 8s. 8d.; Irish, 6s. 8d. to 7s. 4d.; (Birkenhead killed), 6s. 8d. to 7s. 4d.; New Zealand, 5s. 4d. to 6s. 4d.; Australian, 4s. 4d. to 5s.; Argentine, 4s. to 4s. 10d.

Veal, per 8lb.—English, fat, 7s. to 8s.; specials, 8s. 8d. to 9s. 4d.; bobbies, 5s. 4d. to 6s.

Poultry, Game, &c.—Surrey chickens, per lb., 1s. to 1s. 3d.; country, 10d. to 1s. 1d.; small, 9d. to 1s.; Irish, fatted, 1s. 1d. to 1s. 3d.; lean, 9d. to 1s.; Belgian, 1s. 3d. to 1s. 4d.; French, 1s. 2d. to 1s. 4d.; Dutch, yellow, 10d. to 1s. 1d.; white, 1s. 1d. to 1s. 2d.; Russian, 9d. to 11d.; American, 1s. 1d. to 1s. 3d.; hens, English, old, 8d. to 10d.; ducklings, country, 9d. to 11d.; Aylesbury, 1s. to 1s. 2d.; ducks, Russian, 10½d. to 11d.; geese, English, 8d. to 10d.; Irish, 6d. to 9d.; rabbits, wild, 6d. to 1s. 3d.; turkeys, Russian, 1s. 1d. to 1s. 3d.; grouse, best, young, 2s. 3d. to 2s. 6d. each; seconds, 1s. 6d. to 2s.; old, 1s. to 1s. 5d.

Billingsgate Fish.—Deliveries totalled 627 tons. Very light arrivals of Scotch salmon were on offer and realized high prices, while prime selections were a fair sale and again expensive. Quotations:—Scotch salmon, 4s. to 5s.; salmon trout, 2s. 6d. to 3s.; grilse, 3s. to 3s. 6d.; soles and slips, 1s. 10d. to 2s. 3d.; mullet, 1s. 6d.; whitebait, 1s. to 1s. 3d.; lobsters, 2s. to 3s. 6d.; crabs, 2d. to 4d. per lb. Dory, 2s. 6d. to 3s. 6d.; turbot, 12s. to 15s.; brill and halibut, 12s. to 14s.; lemon soles, 7s. to 14s.; witches, 5s. to 10s.; live cod and skate, 4s. to 6s.; plaice, 6s. to 13s.; dry haddocks, 7s. to 11s. 8d.; haddocks, 4s. to 6s.; mackerel, 1s. 6d. to 2s.; whiting, 2s. to 3s.; gurnet, 3s. to 4s.; roker, 6s. to 8s.; hake, 6s. to 10s.; fresh English and Scotch herrings, 2s. 6d. to 3s. per stone. Live eels, 12s. to 20s. per draught. Bloaters, 4s. to 5s. 6d.; kippers, 3s. 6d. to 5s. 6d.; fillets, 2s. 9d. per box. Relaid Dutch oysters, 10s. to 20s.; Portuguese, 7s.; American, 6s. to 8s. per 100. English brown, pink, and Dutch shrimps, 6d. to 1s. per gall.

GRIMSBY, Aug. 29.—Fish.—Thirty-eight North Sea, three Iceland, and four Faroe Islands trawlers and one liner landed a fair supply. Demand was good. Plaice 9s. to 11s.; lemon soles, 18s.; halibut, 7s. to 12s.; cod, 3s. to 4s. 6d.; whitings, 3s.; small haddocks, 1s. 6d.; kit haddocks, 4s. 6d.; gibbed haddocks, 5s. 6d.; dabs, 9s. to 11s.; codlings, 4s. to 5s. per stone; soles, 2s. 4d.; turbot, 1s.; brill, 1s. per lb.

PROVISIONS

LONDON, Aug. 29.—Bacon.—With a sustained demand and Canadian, Baltic States, and Russian in small supply, prices all round remained firm at about the previous level; Irish lean, sizable, was quoted 94s. to 104s.; Danish No. 1, sizable, 94s.; Swedish No. 1, sizable, 90s. to 91s.; Dutch No. 1, sizable, 82s. to 86s.; Canadian, all grades, 92s.; Estonian, leanest, 82s. to 83s.; Latvian, leanest, 80s.; Polish, leanest, 78s.; Russian, leanest, 76s. per cwt. Danish killings last week numbered 111,600, against 117,000 in the preceding week. Hams were generally firm. York and Cumberland, 12lb. to 14lb., 180s. to 200s.; 10lb. to 12lb. also offered at this figure; United States long-cut was 9s. to 5s. dearer at 115s., with short-cut 2s. higher at 90s. to 94s. per cwt. Lard closed steady, with American, 56lb. boxes, 1s. to 9d. higher on the week at 59s. 6d. to 62s. 6d., but other grades showed little change; Irish bladders, 62s. to 72s.; 28lb. boxes, 58s.; Danish bladders, 60s. to 62s.; 28lb. boxes, 55s. to 59s. per cwt. Cheese.—English cheese was steady at about previous rates, with the exception of factory cheese, which closed unchanged to 2s. lower at 64s. to 68s. per cwt. Finest farmers ranged from 100s. to 106s.; fine farmers, 78s. to 98s.; farmers' loaf, 90s. to 106s. per cwt. Graded Cheshire was quoted 9½d., ungraded 8½d., and Stiltons 1s. 6d. per lb. Scotch farmers' cheese was easier at 84s. to 88s., and factory cheese steady at 65s. to 72s. for coloured and 64s. to 72s. per cwt. for white. Colonial descriptions were in better request at lower prices; Canadian declined 2s. and New Zealand about 3s. Canadian, finest coloured, 80s. to 82s.; fine, 76s. to 78s.; finest white, 78s. to 80s.; fine, 73s. to 74s.; New Zealand, finest coloured, 76s. to 78s.; fine, 74s. to 75s.; finest white, 71s. to 73s.; fine, 70s.; Dutch was quiet (factory); Edam, 40 per cent., was unchanged to 1s. dearer at 62s. to 70s., and Gouda, 40 per cent., 5s. to 2s. lower at 62s. to 67s. per cwt. Stocks of cheese in the Surrey Commercial Docks comprise:—Canadian, 160,041 boxes; New Zealand, 40,692 crates; and Gorgonzola, 359 baskets. Butter.—Colonial sorts were mostly easier, with a slightly improved demand at the close, other descriptions being in very quiet demand. New Zealand, finest salted, was 3s. to 4s. lower at 124s. to 130s.; good to fine, 122s.; finest unsalted remained at 146s. to 150s.; Australian, finest salted, declined 6s. to 122s. to 126s.; good to fine, 118s. to 120s.; inferior, 116s.; finest unsalted was 8s. to 4s. cheaper at 126s. to 132s.; Argentine, finest unsalted, was unchanged at 124s. to 130s.; inferior to fine, 106s. to 122s.; Irish creamery was 3s. to 4s. lower, with salted at 126s. and unsalted 130s.; Danish was unchanged to 1s. dearer at 144s. to 145s.; Dutch creamery, unsalted, was 2s. lower to unchanged at 138s. to 142s.; French salt baskets steady at 138s.; Estonian was 7s. to 9s. lower at 125s. to 126s. for salted and unsalted; Latvian declined 6s. to 126s.; Polish was unchanged to 4s. lower at 110s. to 120s., and Siberian about 2s. 6d. cheaper at 126s. to 128s. per cwt.; Dutch rolls were unchanged at 15s. 9d. to 16s. 3d., and French rolls unaltered at 18s. per 12lb. These prices cover secondary as well as best brands. The Danish official quotation for Lur brand butter was unchanged at 236kr. per 100 kilos. (Prices of bacon, hams, and lard are those of Thursday and up to 2 o'clock Friday, and of cheese and butter those of Thursday and up to 11.30 o'clock Friday.)

EGGS

LONDON, Aug. 29.—The Smithfield market official report contains the following quotations:—English eggs, ordinary packing, grade 1, 15s. to 15s. 6d.; grade 2, 13s. to 13s. 6d.; Belgian, 15½lb., 12s. 3d. to 12s. 9d.; Danish, 18lb., 14s. to 15s.; 15½lb., 12s. 6d. to 13s.; Dutch, 18lb., all brown, 14s. 6d. to 15s.; 16-16½lb., all brown, 13s. to 13s. 6d.; 16lb., mixed, 12s. 6d. to 13s.; duck, 10s. 6d. to 11s. 6d.; French, 16lb., brown, 12s. 9d. to 13s.; 17lb., brown, 13s. 6d. to 13s. 9d. per 120.

The Ministry of Agriculture announce the following Central Official Agents' prices for large quantities of National Mark eggs (London Egg Exchange):—Special weight, 17s. to 17s. 3d.; standard weight, 16s. to 16s. 6d.; medium weight, 14s. to 14s. 6d.

HOPS

LONDON, Aug. 29.—The sudden change in weather conditions during the past week has brought the English crop almost too quickly into the picking stage, and some growers have already begun operations. The intense heat and thick fogs during night and early morning are unfavourable to the general quality, and premature ripening is feared in many plantations where hops are not fully grown. In quantity the crop will be decidedly less than last year. Continental accounts are mostly favourable, though complaints are made that the cones are small. Pacific Coast cable advices estimate crops in the aggregate as being considerably less than last year, much grubbing having taken place. All markets are quiet and unchanged.

BRAZILIAN MARKETS

RIO DE JANEIRO, Aug. 28.—Exchange on London advanced 5/64d. to 4 43/64d. The Coffee market closed steady and unchanged for No. 7 New York standard at 11$925. To-day's receipts amounted to 11,000 bags, and this brings the total for the season to date to 434,000 bags, which compares with 450,000 bags at this time last year. No clearances to the United States or Europe were reported to-day, but 1,000 bags were shipped to other parts. The stock is now estimated at 291,000 bags, against 286,000 bags a year ago. At Santos the spot market closed steady and unchanged for No. 4 New York standard at 21$000. Receipts totalled 28,000 bags, which brings the amount for the season to 1,911,000 bags, as compared with 1,221,000 bags a year ago. To-day's clearances comprised 22,000 bags to the United States and 51,000 bags to Europe. The stock shows a fair reduction at 1,133,000 bags, against 853,000 bags last year.

CONTINENTAL BEET CROP ESTIMATES

The first estimate of European beet production for the coming season was received in London yesterday. Dr. Mikusch puts the figure at 7,584,000 tons, excluding Russia, compared with 7,299,000 tons last season. That expected from Russia is estimated at 2,200,000 tons, against 921,000 tons last campaign. Germany is estimated at 2,150,000 tons; Czechoslovakia at 1,080,000 tons; France at 950,000 tons; Belgium at 275,000 tons; Holland at 280,000 tons, and the United Kingdom at 450,000 tons. Corresponding figures last season were:—1,980,000 tons, 1,035,000 tons, 915,000 tons, 252,000 tons, 265,000 tons, and 307,000 tons respectively. While the above countries show an increase, that expected from Poland is estimated at 700,000 tons, against 917,000 tons last season.

MINING AND OIL NEWS

Chinese Engineering and Mining.—Sales of coal by the Kailan Mining Administration for the week ended August 23 amounted to 90,000 tons.

Mexican Eagle Oil.—Production for the week ended August 23 was 241,000 barrels.

FROM THE LONDON GAZETTE

FRIDAY, AUG. 29

PARTNERSHIPS DISSOLVED

F. STEVENSON, J. STEVENSON, and E. D. CLARKE, builders, joiners, and contractors, Station-road, Parbold, near Wigan, under the style of "STEVENSONS."

A. DAWSON and J. E. DAWSON, builders and contractors, Pudsey, in the county of York, under the style of DAWSON BROS.

A. MORGAN and F. BOON, gold and silver smiths, 15, Pitsford-street, Birmingham, under the style of MORGAN and BOON.

R. STERN and C. GROUSE, employment agents, 35, Church-street, Shaftesbury-avenue, W.1, under the style of STERN and GROUSE.

R. R. McLEAN and L. M. JOHNSTON, surgeons and general medical practitioners, Beaufort House, Harpurhey, Manchester, and 10, Hazel-terrace, Hill-lane, Blackley, Manchester, under the style of McLEAN and JOHNSTON.

H. J. BREWER and E. J. COX, laundry proprietors at the Brynglas Laundry, Redland-street, Newport (Mon.), under the style of BRYNGLAS LAUNDRY.

W. WHITING, A. H. WHITING, T. W. REELY, and C. G. HINE, builders and contractors, at Ospringe, near Faversham, Kent, under the style of WHITING BROTHERS, so far as concerns T. W. Reely.

T. S. CLAYTON and J. RIDDICK, motor haulage contractors, 28, Chapel-street, Liverpool, under the style of CLAYTON and RIDDICK.

L. THEAKER and G. R. HARRISON, heretofore carrying on business as automobile electrical specialists, at Colne-road, Huddersfield, under the style of GEO. R. HARRISON and CO.

J. SMITH, A. SMITH, and F. SMITH, provision dealers, 66, Market Hall, Wigan, under the style of JOHN SMITH.

J. ENTWISLE, W. SHARPLES, and A. SHARPLES, dyers, at Blackburn, under the style of the ECLIPSE DYE COMPANY.

R. J. HARTE and A. W. C. de LIEGE, estate and business agents, Saint Mary's Chambers, 161a, Strand, W.C.2, under the style of STANLEY K. ROGERS.

THE BANKRUPTCY ACTS, 1914 AND 1926

RECEIVING ORDERS

London

Cumberland, R. F., formerly of North Marston, Winslow, county of Buckingham, but whose present residence or place of business the petitioning creditor is unable to ascertain, and who is a domiciled Englishman.

Dollar, S., 65, Mortimer-street, W.1, builder.

Horton, H., "Brooklands," 321, Brixton-road, London, S.W.9, boardinghouse proprietor.

Kauffman, P., and Kauffman, C., trading as Charles Kauffman, carrying on business as fruit merchants, at 44 and 44a, Floral-street, Covent Garden.

Wachman, J. S., 111, Anson-road, Cricklewood, costumier, and lately carrying on business as Waring and Co., 43, Belvoir-street, Leicester.

In the Country

Williams, J. T. (trading as Williams and Co.), residing at Dolcoed, Abernant, Aberdare, but whose description is of 2, Cardiff-street, Aberdare, 4 and 21, Fforchaman-road, Cwmaman, Aberdare, and 222, Cardiff-road, Aberaman, Aberdare, aforesaid, grocer and provision merchant. Court—Aberdare and Mountain Ash.

Brown, A. E., residing at 7, Hall-street, Dalton-in-Furness, and formerly residing at 69, Forshaw-street, Barrow-in-Furness, and carrying on business at 28 and 69, Forshaw-street, Barrow-in-Furness, under the style of "Brown and Co.," cabinetmaker. Court—Barrow-in-Furness and Ulverston.

Stead, A. E., Kents Bank-road, Grange-over-Sands, lately carrying on business at 152, Dalton-road, Barrow-in-Furness, 87, Market-street, Dalton-in-Furness, and Kents Bank-road, all in the county of Lancaster, butcher. Court—Barrow-in-Furness and Ulverston.

Richardson, E. M. D. (male), 9, Heathfield-road, Bebington, in the county of Chester, insurance official. Court—Birkenhead.

Kirk, B., "Beechwood," Tower-road, Blackburn, director of a limited company, described in the petition as residing at 9, Market-street, Church. Court—Blackburn and Clitheroe.

Parkington, J. J., "Oaklands," Preston Old-road, Blackburn, and lately carrying on business at Cherry Tree Sidings, Blackburn, coal merchant. Court—Blackburn and Clitheroe.

Holt, C. S., 16, Lyndon-avenue, Heaton, Bradford, manufacturer, and Smith, E. R., 51, Jesmond-avenue, Bradford, manufacturer's traveller, carrying on business in co-partnership at 1, Bank-street, Bradford, under the style of "Holt and Smith," manufacturers. Court—Bradford.

Clark, D. (spinster), 33, Bruce-road, Mitcham, Surrey, and lately carrying on business at The Central Fruit Stores, Colwyn-avenue, Rhos-on-Sea, North Wales, fruiterer and florist. Court—Croydon.

Cochrane, T., 144, Hessle-road, Kingston-upon-Hull, ironmonger. Court—Kingston-upon-Hull.

Matthewman, A. E., carrying on business at 6, Wednesday-market, and at Holderness Garage, Landress-lane, both in Beverley, motor and wireless engineer. Court—Kingston-upon-Hull.

Bell, J. (the younger), who resides at Lough Neagh, Wellington-road, New Brighton, Chester, and carries on business at 7, Cook-street, Liverpool, tailor. Court—Liverpool.

Wolfe, S. (male), 15, Croxteth-grove, Liverpool, dealer. Court—Liverpool.

Hartley, S., residing at 20, Newgate, Macclesfield, Chester, and carrying on business at Great King-street, Macclesfield, general dealer. Court—Macclesfield.

Williams, J. T., "Cathedine," Abercrave, in the county of Brecon, motor omnibus proprietor. Court—Neath and Port Talbot.

Tame, A., Wigbald, Appleford, Berks, retired farmer. Court—Oxford.

Blakeley, N., residing at 43, The Crescent, Salford, and carrying on business at Cross-lane and Market Garages, Cross-lane, Salford, garage proprietor. Court—Salford.

Kirven, C., 17, Little Hannah-street, Salford, lately residing and carrying on business at 154, Regent-road, Salford, as a greengrocer. Court—Salford.

John, A. M., Old Queen's Head, Crickhowell, in the county of Brecknock, radio dealer. Court—Tredegar, Abertillery, and Bargoed.

Jones, T. E., Trefach Hall, Oswestry, Salop, farmer. Court—Wrexham.

The following amended notice is substituted for that published in the *London Gazette* of August 26, 1930:—Buncher, E. A. J., residing at Happy-go-lucky Houseboat, Stourport, and carrying on business as A. J. Buncher and Co., at 33 and 34, Whittall-street, in the city of Birmingham, general printers and advertising contractors. Court—Birmingham.

WESLEYAN AND GENERAL ASSURANCE

SURRENDER VALUES OF INDUSTRIAL POLICIES

The Wesleyan and General Assurance Society has just announced a new plan whereby industrial department policyowners who have fallen into arrear in the payment of premiums can be assisted in maintaining their assurances and avoid the loss of all previous payments which would occur if the policies were lapsed.

It is stated that there never was any difficulty with regard to policies of five years' duration where the age of 15 had been attained, because, on failure to pay further premiums, the policyowner could always apply for the grant of a free policy for a reduced amount in respect of the payments already made, and if he felt disposed to propose for a new assurance he could do so.

The new plan provides that when two years' premiums have been paid under a policy, and arrears of premium have accumulated, the policy-owner can put forward an application for a new policy, which will be granted with the privilege of immediate full benefit, and the surrender value accrued in respect of his payments under the previous policy will be credited in the form of premiums paid in advance on the new assurance. By this means, it is added, "the policy-owner will secure the advantage of the continuation of the assurance, and the payment of premiums in advance at the outset will encourage him to maintain his payments in the future and provide a useful fund to enable him to tide over any temporary financial difficulties."

U.S. FEDERAL RESERVE RETURN

NEW YORK, Aug. 29

The following were the principal items of the weekly statement issued by the United States Federal Reserve Board with increases or decreases compared with the previous week (in thousands of dollars):—

—	Aug. 27	Inc. or Dec.
Resources		
Total gold reserves	2,955,930	+ 16,930
Reserves other than gold	163,720	— 4,340
Total bills discounted	193,280	— 2,900
Bills bought in open market	163,270	+ 4,350
Total bills on hand	356,550	+ 1,450
Total U.S. Govt. securities	601,910	— 30
Total bills and securities	967,030	+ 2,070
Total resources	4,759,240	— 23,610
Liabilities		
Federal Reserve notes in actual circulation	1,337,250	+ 13,540
Member bank deposits, reserve account	2,418,880	+ 5,320
Government deposits	25,990	— 4,100
Total deposits	2,470,070	+ 1,000
Total liabilities	4,759,240	— 23,610
Ratio of total reserves to net deposit and Federal note liabilities, combined	81·9	No change

TRAFFIC RECEIPTS

Company	Receipts to date given	Inc. or Dec.	Aggregate Inc. or Dec. fm. Jan. 1*
Can. Pacific (July)	$14,875,000	−4,204,000	−22,715,000
Do. (net)	$3,213,000	−880,000	−7,630,000
S. Indian (Aug. 2)	Rs.11,28,541	−1,18,726	−6,71,465 (April 1)
Tramways			
Anglo-Argentine (Aug. 26)	£76,654	−7,799	−123,902
London County Council (Aug. 27)	£80,600	−1,019	−11,638 (April 1)

* Unless otherwise shown.

MISCELLANEOUS NOTICES

The Birmingham office of the Manufacturers' Life Insurance Company of Canada has been moved to Wellington House, Bennett's-hill, Birmingham.

A branch of Barclays Bank (Dominion, Colonial, and Overseas) has been opened at Bellville (Cape Province).

The registered office of the Zinc Manufacturing Company is now at 70, Charterhouse Chambers, Charterhouse-square, E.C.1.

ASHTON MANOR, SOUTH DEVON.

In Valley of Teign, 8 miles Exeter, 16 miles Torquay, near Dartmoor Borders.

THE FREEHOLD RESIDENTIAL PROPERTY, ASHTON MANOR. Modern brick built and tiled Country Residence. Twelve principal bed, two bath, billiards, five reception rooms, good servants' quarters, offices. Electric Light; Central Heating; Modern Sanitation; Abundant Water Supply. BEAUTIFUL PLEASURE GARDENS and GROUNDS; GARAGE; STABLING; GARDENER'S COTTAGE. *1¼ Miles Salmon and Trout Fishing in River Teign.* NEARLY 19 ACRES. With Possession. Also MANOR HOME FARM, 56½ ACRES, with Possession. RYDON FARM, 111 ACRES. Two Small Holdings. Three Detached and Pair of Cottages.

For SALE by AUCTION at the Rougemont Hotel, Exeter, Friday, September 26th, 1930, by WHITTON & LAING, F.A.I., Auctioneers, 20, Queen-street, Exeter.

HAMPSHIRE COAST. WONDERFUL POSITION FACING THE NEEDLES.

CLOSE TO NEW FOREST. 12 MILES SOUTHAMPTON.

Perfect repair. Last word in comfort. Main drainage, water, gas and electric light. Complete central heating. The house built solid as a castle, with stone mullions, oak floors and doors, leaded casements and everything regardless of initial cost.

Accommodation— Lofty oak panelled hall, 36ft. by 18ft. Large dining and billiard rooms; also oak panelled. Beautiful drawing room, library, marble floored loggia, 11 bed rooms, dressing room, three bath rooms, complete offices.

BEAUTIFUL GROUNDS ON SEA SHORE OF OVER 5 ACRES.

Tennis and croquet lawns. Rock garden, large rose and yew garden intersected by stone-paved walks. Kitchen garden and woodland. COTTAGE, GARAGES, SPLENDID SWIMMING POOL. FOR SALE, FREEHOLD, WITH OR WITHOUT FURNITURE. JUST INSPECTED BY THE AGENTS. MESSRS. NICHOLAS, 1, STATION-ROAD, READING, and 4, ALBANY COURT-YARD, PICCADILLY, W.1.

AMONG OUR CLIENTELE WE HAVE MANY INVESTORS DESIROUS TO ACQUIRE SHOP PROPERTY AND BUILDING SITES. Owners who desire a ready market are advised to place Particulars with us. HARRODS Ltd., ESTATE OFFICES, 62-64, BROMPTON-ROAD, S.W.

KNIGHT, FRANK & RUTLEY AUCTION ANNOUNCEMENTS will appear on the Back Page of "THE TIMES" NEXT THURSDAY. SALES held in the ESTATE ROOM at HANOVER SQUARE or in the Country of RESIDENTIAL PROPERTIES, FARMS and SMALL HOLDINGS, TOWN PROPERTIES and INVESTMENTS, CONTENTS of TOWN and COUNTRY MANSIONS, SALES of ANTIQUE and MODERN FURNITURE, Old China, Pictures, and other Works of Art, Jewellery, Antique Silver, Books, &c. AUCTION GALLERIES and ESTATE SALE ROOMS, 20, HANOVER-SQUARE, W.1. Offices: 20, Hanover-square, London, W.1; 90, Princes-street, Edinburgh; 41, Bank-street, Ashford, Kent; and Bridge-road, Welwyn Garden City. Also represented in New York and in the Colonies.

GODDARD & SMITH,

HEAD OFFICES AND ESTATE AUCTION HALL, 22, KING-STREET, ST. JAMES'S, S.W.1. TELEPHONE: GERRARD 2727 (6 lines).

ST. JAMES'S. SELF-CONTAINED FURNISHED SUITES, containing bed room, bath room, and sitting room. Rentals 6-8gns. per week, including valeting, full service and catering. Passenger lift and hall porter.

WEYMOUTH-STREET. ATTRACTIVE FURNISHED SUITES, containing bed room, bath room, and sitting room. Full service and attendance. Rentals 4½-7gns. per week inclusive.

PICCADILLY. FURNISHED SUITES in high-class block of service flats. Two passenger lifts. Rentals 70s.-8gns. per week inclusive.

PORTLAND-PLACE. Unfurnished FLAT in high-class block of service suites, comprising three bed rooms, two reception rooms, and two bath rooms. Passenger lifts. Hall porters. Rental, including full service and attendance, £1,000 per annum.

MAYFAIR. Attractive SELF-CONTAINED FURNISHED SERVICE FLATS; full attendance and catering. Rentals 5-7gns. per week inclusive.

BATTERSEA PARK. Exceptionally well-planned unfurnished MANSION FLATS, comprising entrance hall, two-four bed rooms, two reception rooms, bath room, and kitchen; magnificent views over the Park. Service lifts and liveried porters. Rentals from £125 per annum inclusive.

HALF MOON-STREET. FURNISHED SERVICE FLAT; valeting, full service, and catering; 5gns. per week inclusive.

HAMPSTEAD. Unfurnished GROUND-FLOOR FLAT, containing large reception and bed room, bath room, and kitchen; quiet neighbourhood and only two minutes from Finchley-road. Rental £150 per annum.

SOUTH KENSINGTON. Very attractive MAISONNETTE, containing four bed rooms, two reception rooms, bath room, and kitchen. Close to Park. Rental £350 per annum inclusive.

FOR FURTHER PARTICULARS OF THE ABOVE, APPLY MANAGING AGENTS: GODDARD & SMITH, 22, KING-STREET, ST. JAMES'S, S.W.1.

MR. WALTER HARLAND, SCARBOROUGH.

PRELIMINARY NOTICE OF SALE.

By Direction of the Right Honble. the LORD DERWENT.

NEAR SCARBOROUGH (Six Miles).

THE FREEHOLD AGRICULTURAL AND SPORTING ESTATE known as

THE HARWOOD DALE ESTATE.

being a portion of the well-known HACKNESS ESTATE and comprising the VILLAGE of HARWOOD DALE, 20 FREEHOLD FARMS, 10 SMALLER FARMS or HOLDINGS, SIX COTTAGES together with the numerous and extensive WOODS and COVERTS, THREE EXCELLENT GROUSE MOORS, forming part of the famous WHITBY MOORS and the well-known FULLY LICENSED HOUSES THE FALCON INN and THE MILL INN.

The Estate includes some miles of Road Frontage and several miles of small Trout Streams running through beautifully wooded glens and valleys, the whole extending to an area of over 6,000 ACRES.

MR. WALTER HARLAND, F.A.I., of Scarborough (in conjunction with Messrs. J. CUNDALL and SONS, F.A.I., of Sherburn, Malton), will offer the above for SALE by AUCTION on September 25th, 1930, at the Pavilion Hotel, Scarborough, in 50 lots in accordance with the existing tenancies.

For particulars and orders to view apply to: The Auctioneers, as above; the Land Agent, A. C. H. Maynard, Esq., Hackness, Scarborough; the Solicitor, E. Stanley Jones, Malton, Yorks.

TRANSFER BOOKS

4 lines 20s. (minimum)

CANADIAN NATIONAL RAILWAY COMPANY. Notice is hereby given that the REGISTERS of the Perpetual Four per Cent. Consolidated Debenture Stock issued by the Grand Trunk Railway Company will be CLOSED from the 14th September to the 13th October, 1930, both days inclusive. Warrants for the interest accrued to the 30th September, 1930, will be forwarded on the 13th October next to all holders of this stock registered on the 14th September, 1930. By Order. H. W. HARDING, European Secretary and Treasurer. Orient House, New Broad-street, London, E.C.2, 29th August, 1930.

HALL and Co., Ltd. Notice is hereby given that the TRANSFER BOOKS of the Preference shares in this Company will be CLOSED from 17th to 30th September inclusive.

J. LYONS and COMPANY, Limited. Notice is hereby given that the TRANSFER BOOKS for the 7 per Cent. and 8 per Cent. Preference Shares of this Company will be CLOSED from the 1st September to the 13th September, 1930, both dates inclusive. By Order of the Board. GEO. W. BOOTH, Secretary.

THE GENERAL ELECTRIC COMPANY Limited. Notice is hereby given that the TRANSFER REGISTERS of the Company's Seven per Cent. Mortgage Debenture Stock will be CLOSED from the 1st to the 30th September, 1930, both days inclusive, for the purposes of the Annual Drawing and of preparing Interest Warrants for the six months ending and payable on the 30th September, 1930. By Order of the Board. LESLIE C. GAMAGE, Director and Secretary. Company's Offices: Magnet House, Kingsway, London, W.C.2.

MISCELLANEOUS FINANCIAL

4 lines 20s. (minimum)

THE EN-TOUT-CAS COMPANY (SYSTON), Limited. CHANGE OF REGISTERED OFFICE. Notice is hereby given that as and from 1st September, 1930, the Registered Office of the Company will be transferred to the Head Office of the Company, situate at Syston, Leicester, where the Registration work of the Company will be carried out after the above date. By Order of the Board. G. J. HEGGS, Secretary. Syston, Leicester. August 29, 1930.

TOWN HOUSES

3 lines 6s. 9d. (minimum)

HAMPSTEAD.—MODERN NON-BASEMENT RESIDENCE, close to Tube; six bed rooms, nice bath room, three entrance-floor reception rooms, offices; independent hot water; pretty garden. Lease 32 years. PRICE £2,750, or offer.—Apply BRITTON, POOLE, and Co., 2, Wellington-road, St. John's Wood, N.W.8.

ST. JOHN'S WOOD.—Charmingly FURNISHED NON-BASEMENT RESIDENCE; four bed rooms, bath room, three ground-floor reception rooms, offices; nice garden. Rent 7gns. per week.—Apply BRITTON, POOLE, and Co., as above.

Within easy access of Heath and Stations. HAMPSTEAD. A Charming and well FURNISHED NON-BASEMENT RESIDENCE; five bed rooms, bath room, three reception rooms; garden. Possession now. 9 guineas per week.—MATCH and Co., Ltd., 14 and 15, College-crescent, Swiss Cottage, N.W.3. (Primrose 0111-2.)

A Very desirable FREEHOLD PROPERTY overlooking gardens and close Holland Park Tube; garage available; possible mortgage arranged.—SLADDEN and STUART, 44, Royal-crescent, Holland Park-avenue, W.11. Park 7511.

EXCELLENT selections of well FURNISHED HOUSES, FLATS, and MAISONNETTES available Autumn and Winter or longer periods at moderate rentals. Particulars on application to ADAMS and WATTS, 38, Sloane-street, London, S.W.1. Sloane 6208/9.

HYDE PARK. QUIET POSITION, WITH FINE VIEWS OVER THE PARK. EXCEPTIONAL HOUSE and GARAGE. Ideal for small family. *Nine bed rooms, two bath rooms, three handsomely panelled reception rooms; parquet floors; beautiful fireplaces; fitted lavatory basins.* House in splendid order throughout, and can be occupied without additional expense; long lease at £235 per annum for Sale at a low figure. Apply COLLINS and COLLINS, 37, South Audley-street, Grosvenor-square, W.1.

FREEHOLD Detached RESIDENCE, TWO FLOORS ONLY, few minutes Hampstead Heath; quietly situated; two garages; five bed and dressing rooms; a perfectly appointed modern residence. PRICE FREEHOLD £5,750.—Write Sandford, Windover, 477, Oxford-street, W.1.

IN OPEN POSITION. HIGHGATE.—Charming modern, semi-detached RESIDENCE; easy reach of three stations, and close woods; two handsome reception rooms, spacious lounge hall; four good beds, bath room, and usual offices, well laid-out garden with garage; lease 94 years. PRICE £1,950.—ROBSON and PERRIN, Highgate, N.6.

TO DOCTORS AND OTHERS. HOLLAND PARK-AVENUE.—Cheerfully situated HOUSE, on main road, with South aspect; three reception rooms, seven bed rooms, two bath rooms; garden behind. PRICE £3,500 FREEHOLD.—Apply FRANK SWAIN, Estate Offices, 170, Notting Hill-gate, W.11.

KNIGHTSBRIDGE.—Exceedingly quaint OLD GEORGIAN NON-BASEMENT HOUSE. Four bed rooms, two good living rooms, bath room, and modern domestic offices; delightful garden full of old fruit trees and terraces overlooking Hyde Park. Rent of £375 per annum; no premium. Inspected and recommended.—J. EWART GILKES and PARTNERS, 2, Hans-road, S.W.3. Sloane 6148-9.

KENSINGTON. ONE of the choicest PROPERTIES on CAMPDEN-HILL now in the market.—A wide-fronted Residence, with a fair-sized garden; nine bed rooms, three bath rooms, three or four reception rooms, with parquet floors; entirely modernized, with the latest devices, and handsomely decorated. PRICE £10,500 for long lease. Ready for occupation.—Agents, CHESTERTON and SONS, 116, Kensington High-street, W.8; 66, Sloane-street, S.W.1; 79, Queen-street, E.C.4.

WELL FURNISHED STUDIO. ST. JOHN'S WOOD (quiet position, close to Met. Station and buses).—Large GROUND-FLOOR PAINTER'S STUDIO, north light; all conveniences; three months or longer. Rent only 3gns. per week.—Apply Sole Agent, SNELL and Co., 47, Maida Vale, W.9. Cunningham 1181.

GARAGES

NO. 5, QUEEN'S-GATE-TERRACE-MEWS, S.W.7.—To be LET, TWO LARGE LOCK-UP GARAGES, with FLAT over; three good rooms and bath room. Rent £185.—Apply 19, Queen's Gate-terrace, S.W.7. (Kensington 1075.)

FLATS AND CHAMBERS

3 lines 6s. 9d. (minimum)

LONDON AND SUBURBS

BABY FLATS. A NEW IDEA.—Attractive single-roomed FLATS for business and professional women. Delightful common rooms and garden. Also box room. Inclusive rents from 25s. per week. The flats may be inspected each evening between 7 and 8.30, and particulars obtained from Baby Flats, 13, Shepherd's-hill, Highgate, N.6. (One minute from Highgate L.N.E.R. Station, three minutes from Underground Station.)

EXCEPTIONALLY LOVELY UNFURNISHED TOP-FLOOR SERVICE SUITE; fine sunny rooms; £130; suitable young couple. Also two-roomed Suite. Housekeeper cooks own food.—33, Trebovir-road, S.W.5.

FLAT to be LET, unfurnished, four years; two bed rooms, two reception, kitchen, bath room; central heating, constant hot water. £250 inclusive.—Apply Owner, Willis, 43, Upper Berkeley-street.

GENTLEFOLK'S charming FLATS to be LET. Constant hot water. Splendid large rooms. In high, healthy position. Splendid grounds. Rents from £150 per annum. Service and meals if required.—The Queen's Hotel, Church-road, Upper Norwood. Streatham 2092.

IMMEDIATE POSSESSION.—Charming little FLAT, CHELSEA; newly decorated; rent £265 per annum inclusive; four bed rooms, two sitting rooms, kitchen, bath room; premium £750, which includes five years' lease, new curtains and carpets all over flat, and all furniture (blankets, &c.); can be viewed any afternoon from 2-6.—Write Box Z.215, The Times, E.C.4.

PARK-LANE.—GROUND-FLOOR FLAT, overlooking Park, to be LET; four bed, two bath, two reception rooms, kitchen, and offices; attractive terms to responsible lessee. Agents, WHITE, DRUCE and BROWN, 6, Hanover-square, W.

SERVICE FLATS. Newly opened. 1, CHESTERFIELD-GARDENS, CURZON-STREET, MAYFAIR, W.1. LUXURIOUSLY FURNISHED AND DECORATED. Rates, including service and light, single £8 8s.; double from £10 10s. weekly. Excellent à la carte catering. Booklet illustrated by Hanslip Fletcher sent free. Telephone: Mayfair 3717 (three lines).

ST. JOHN'S WOOD-COURT.—Charmingly FURNISHED MODERN MANSION FLAT with passenger lift; two bed rooms, bath room, two reception rooms, kitchen; central heating, constant hot water. Rent 7gns. per week.—Apply BRITTON, POOLE, and Co., 2, Wellington-road, N.W.8.

WEST END-LANE.—Capital light and sunny MANSION FLAT, with four good bed rooms, two large sitting rooms, bath room, kitchen, and large entrance hall; lift, porters, &c.; rent £220 per annum; small premium to include carpets and fixtures.—Apply FRANK SWAIN, Estate Offices, 170, Notting Hill-gate, W.11.

UNFURNISHED SERVICE FLAT. WHITEHALL COURT.—Circumstances render necessary DISPOSAL of the LEASE of ONE of the most charming FLATS in this building; two reception rooms, three bed rooms, and bath room; recently decorated and perfectly appointed; quite exceptional.—Apply Estate Office, Whitehall Court, S.W.1. Victoria 3160.

FLATS AND CHAMBERS (continued)

SERVICE FLAT, newly decorated and Furnished; one reception, two bed rooms, hall, bath room.—Welbeck 1780. "Norfolk Mansions," 28, Wigmore-street, W.1.

WELL FURNISHED FLAT to be LET, six months September 29th; two reception, five bed, two baths, kitchen, &c.; independent boiler; excellent maid remain.—54, Upper Richmond-road. Putney 2696.

SEASIDE AND COUNTRY

EASTBOURNE.—TWO excellently arranged MANSION FLATS within half-minute of the sea front; five bed rooms, two reception rooms, kitchen, and bath. Every modern convenience. Hall porter, &c.—Apply HILLIER, PARKER, MAY, and ROWDEN, 27, Maddox-street, W.1. £175 P.A. & £200 P.A. NO PREMIUM.

FLATS (modern) at West Bay. Furnished and Unfurnished. Partly service. Living room (23ft. by 17ft.); three bed rooms (constant hot and cold), kitchen, bath room, electricity and gas.—Whetham, Solicitor, Bridport.

WANTED

FURNISHED FLAT, two sitting and bed rooms, REQUIRED, Kensington or West End, by young Service couple, no children; three to four guineas per week; would appreciate opportunity looking after flat of owner going abroad at nominal rent.—Write Box W.1255, The Times, E.C.4.

WANTED immediately, FURNISHED FLAT or APARTMENTS; two bed rooms, sitting room, bath room; service; near Park or Heath. Limit 3 guineas.—Reply A. V. Mills, 3, Cranley-place, S.W.

WANTED, late autumn, on South Coast, Kent or Sussex preferred, small UNFURNISHED FLAT, ground or first floor; three or four rooms, bath, separate w.c.; service and part optional meals for two persons desired; sea view if possible; please state terms and length of agreement.—"Z," Messrs. W. H. Smith and Son, Ryde, I.W.

CONSULTING ROOMS

CONSULTING ROOMS to be LET, HARLEY-STREET and District. Whole and part time. Lists sent on application.—ELGOOD and Co., 10, Henrietta-street, Cavendish-square, W.1. Langham 2601.

SUBURBAN HOUSES

3 lines 6s. 9d. (minimum)

CHANCELLORS, RICHMOND DISTRICT AGENTS. ON THE BANKS OF THE THAMES, in finely timbered grounds extending to THREE ACRES, with old-world garden and lawns to the water's edge.—Gentleman's Detached FREEHOLD RESIDENCE, on favourite reach of the River; eight bed rooms, two bath rooms, principal reception rooms over 30ft., very fine billiard or dance room, good offices; central heating, electric light, main drainage; garage and rooms over. Owner, having vacated, will accept any reasonable offer.

AT A TIMES PRICE. ON TWO FLOORS ONLY. CHOICE Detached FREEHOLD RESIDENCE; five bed rooms, bath room, two reception rooms, lounge hall, and usual offices; constant hot water, fitted basins in bed rooms, electric light and power; sunk garden and lawn; garage. Reduced to £2,100 as owner wishes to effect immediate Sale. CHANCELLORS, adjoining Richmond Stations.

ON THE BEAUTIFUL NORTHERN HEIGHTS. *Views to the South across London to Surrey Hills; also to Ken Wood and Hampstead Heath.* *UNIQUE SITUATION AWAY FROM NOISE OF TRAFFIC YET WITHIN FIVE MINUTES OF TRAM AND OMNIBUS TO ALL PARTS, 10 MINUTES FROM TUBE STATION.* TO BE SOLD FREEHOLD. A Delightful Modern Detached Labour-saving RESIDENCE, planned on two floors; exceptionally well appointed; first-class repair; six bed rooms, bath room, three reception rooms, cloak room; garage; pretty garden back and front, overlooking and with access to extensive old-world private gardens with fine old lawns.—Full particulars and order to view of the Owner's Agents, PRICKETT & ELLIS, 4, High-street, Highgate, N.6, and 57, Chancery-lane, W.C.2. May be viewed any day.

BROMLEY, near SUNDRIDGE PARK station and golf links.—Fine well-constructed HOUSE; five beds, bath, lounge hall, two reception rooms, usual offices; electric light, constant hot water; every convenience; splendid decoration; large garden. VACANT POSSESSION. Apply W. LEVENS and SON, Bromley North Station.

DON'T BUY A HOUSE. Build a house to meet your exact requirements in the district of your choice. Our complete and inclusive building service operates in all districts.—Write for brochure "A," with prize-winning designs. Universal Housing Co., Ltd., Rickmansworth.

ELTHAM, KENT.—Commodious and soundly built Detached RESIDENCE, containing three reception rooms, five bed rooms, and dressing room, bath room, excellent domestic offices; matured garden; garage; electric light and power. PRICE £2,000, or close offer.—Further particulars apply FURLONGS, Ltd., Eltham.

GERRARDS CROSS, 19 miles from London, easy access shops.—Two desirable FREEHOLD detached HOUSES standing in ½-acre grounds; four bed rooms, two reception, bath, hot and cold water; garage; main drainage; central heating, electric light, charming situation, near pine woods.—Apply Farwig, Dukes Wood-avenue, Gerrards Cross, Bucks.

NORTHWOOD, PINNER, WATFORD, BUSHEY, ST. ALBANS.—Estate Agents, STIMPSON, LOCK and VINCE. Offices at all centres.

WIMBLEDON COMMON.—Wide views over golf course.—Artistic Detached RESIDENCE, all on two floors; six bed rooms, bath room, two reception rooms, cloak room, splendid offices; garage; garden with space for tennis; charming loggia; hardwood block flooring on ground floor. FREEHOLD, £2,850.—HAWES and Co., facing Wimbledon Station. 'Phone 1080.

FURNISHED SUBURBAN HOUSES

3 lines 6s. 9d. (minimum)

HARROW HILL.—FURNISHED detached non-basement HOUSE and ANNEXE to be LET for six months, together or separately; 9-15 bed rooms, four-six reception, two bath; garden; garage; ¼-hour West End Metro.; 7-10gns. week.—BM/MCEC, London.

COUNTRY AND SEASIDE HOUSES

3 lines 6s. 9d. (minimum)

HORSHAM, SUSSEX.—For SALE, very Attractive RESIDENCE, containing six bed rooms, two bath rooms, three reception rooms, &c.; garage for three; beautiful garden and two meadows, in all about FIVE ACRES; all main services. PRICE FREEHOLD, £4,000.—Apply as under.

SLINFOLD, SUSSEX.—For SALE, an Unique SMALL ESTATE, comprising 16TH CENTURY RESIDENCE, containing nine bed rooms, two dressing rooms, four reception rooms, &c.; extensive gardens; two entrance lodges, two cottages; garage for four, model stabling for nine, cow stalls, yards, &c., and about 107 ACRES of land. PRICE FREEHOLD, £10,000.—Apply as under.

NEAR STEYNING.—For SALE, AGRICULTURAL and SPORTING ESTATE of about 800 ACRES, with Gentleman's Residence, farmhouse, 11 cottages, stalls for 85 cows, stabling for 12, &c. PRICE FREEHOLD, £16,500.—Apply as under.

NEAR PETWORTH.—For SALE, excellent FRUIT and DAIRY FARM, extending to about 61 ACRES, of which 26 acres are planted with fruit trees; old Farmhouse; adequate buildings, &c. PRICE FREEHOLD, £9,000.—Apply as under.

For particulars of the above and of other Agricultural and Residential Properties in West Sussex apply to Messrs. HARRY JAS. BURT and SON, Estate Agents, Steyning, Sussex. (Tele. 40.)

SUSSEX, LEWES.—To be LET, well-appointed Detached RESIDENCE, best position, extensive views; three reception, seven bed, bath; electric light, central heating; garage; attractive grounds, tennis court. £140 per annum.—EYRE and Co., Lewes.

SUSSEX, EAST GRINSTEAD.—To be LET or SOLD, very Attractive COUNTRY RESIDENCE, pleasant rural position; three reception, five bed, bath, company's water, main drainage, electric light, gas; garage; matured grounds, hard tennis court. Rent £150 per annum. PRICE £2,850.—EYRE and Co., Lewes.

WITHDEAN, BRIGHTON. £2,250 FREEHOLD. AGENT, DILLISTONE. A Delightfully situated RESIDENTIAL PROPERTY consisting of two self-contained flats, each having two bed rooms, two reception rooms, well-fitted bath room, and kitchen. The hall floor flat has, in addition, a garage and about ¼ acre garden, and will be vacant on completion of the purchase. The upper flat is let to a good tenant at £90 per annum, landlord paying rates. All main services. Unique position opposite beautiful tree-bordered undulating meadow-land.—To view apply to the Agent, WILFRED DILLISTONE, F.A.I., 24, Richmond-place, Brighton.

FREEHOLD. ONLY £2,850. ST. GEORGE'S HILL, WEYBRIDGE. A well-built, attractively designed RESIDENCE; six bed rooms, bath room, two reception, hall; ONE ACRE; garage; central heating. Order to view from J. E. PURDIE, F.S.I., Heath-road, Weybridge.

AMIDST lovely country, 38 miles London, 6 of Henley or High Wycombe, close to old-world village and bus route.—Charming RESIDENCE on two floors; seven bed rooms, three bath rooms, three reception rooms (parquet flooring), good domestic offices and cellars; electric light, central heating, picturesque cottage, garage for three cars, stabling and outbuildings; beautiful garden, tennis lawn (one man), paddock, 7 to 8 ACRES in all. PRICE only £3,500.—Owner, Fingest House, Fingest, near Henley-on-Thames.

ARGYLLSHIRE.—To be LET on LEASE, partly furnished, INNISAIG LODGE, ARDFERN, 24 miles from Oban, charming situation on Loch Craignish, with mixed shooting over 1,000 acres, loch and sea fishing.—For further particulars apply to D. M. MacKinnon and Co., Solicitors, The British Linen Bank Buildings, Oban.

ATTRACTIVE little HOUSE and garden, 21 miles London; excellent train and bus services; very pleasant living room, three bed rooms; every convenience; £1,000.—Owner, 2, Handside-close, Welwyn Garden City, Herts.

COUNTRY AND SEASIDE HOUSES (continued)

BALCOMBE, SUSSEX (36 miles London).—Very attractive FARMHOUSE to be LET, Unfurnished; well appointed with every modern convenience, standing in own gardens of three acres; three reception rooms, lounge hall, seven bed, three bath; garage, stabling. Rent £200 per annum.—'Phone Langham 2870 or write Giddins, Balcombe.

BEACONSFIELD & DISTRICT. BAILEY-DENTON and Co., Chief Agents. B'field 328.

BERKS, in a favourite village.—Most picturesque freehold "black and white" COTTAGE RESIDENCE designed for labour-saving, with hall, lounge, sun room, four bed rooms, bath room; electric light and power, gas, telephone; garage; very pretty garden. PRICE FREEHOLD £1,550.—Recommended by GIDDYS, Maidenhead.

REGENCY PERIOD. *On high ground within 35 minutes rail of Town.* BERKS.—Charming old-fashioned RESIDENCE of Regency character in really beautiful grounds of ONE ACRE; three large reception rooms, loggia, six bed rooms, two bath rooms; electric light, gas, and all conveniences; capital garage for two cars. PRICE FREEHOLD only £2,500, or near offer.—Sole Agents, GIDDYS, Maidenhead.

BEXHILL-ON-SEA & COODEN. HOUSE AGENTS, STEVENS and SONS, F.A.I.

BOURNEMOUTH (Canford Cliffs).—A particularly attractive PROPERTY, within a few hundred yards of the sea, is offered by JAMES and SONS, Estate Agents, Parkstone, Dorset (and Poole-hill, Bournemouth). The pre-War Detached Residence contains eight bed rooms, bathroom, three reception rooms, lounge hall and usual offices; electric light, central heating; over one Acre charmingly laid-out and secluded garden; double garage with full living accommodation over; two greenhouses, poultry houses, &c. Short walk shops and motor-bus stop. £6,500 FREEHOLD.

BOURNEMOUTH.—For SALE by AUCTION on Tuesday, September 23rd next, low reserve, "STIRLING LODGE," No. 142, Richmond Park-road. PRE-WAR, detached FREEHOLD RESIDENCE; convenient situation; high ground; three reception, six bed, bath, &c.; electric light, gas; garage, two-stall stable; greenhouse; exceptionally good garden, over half acre, tennis court, &c. Illustrated particulars of HANKINSONS, Auctioneers, Bournemouth.

BRIGHTON; high, healthy position, commanding one of the best views of the sea and Downs.—An artistic well-built Detached RESIDENCE, replete with every modern convenience; large garden; room tennis court; garage. FREEHOLD for SALE.—GOODMAN and GOODMAN, 8, Preston-street, Brighton.

COMFORTABLE COUNTRY HOUSE (near Warwick); three sitting and six or seven bed rooms, two bath rooms (constant hot water); electric light, telephone, &c.; garage and stabling; excellent hunting; winter or longer; 8 guineas weekly.—FAYERMANS, Estate Agents, Leamington Spa.

COODEN BEACH, BEXHILL.—HOUSE; garage, garden running down to sea; three sitting rooms, six bed rooms; good hunting centre; good stabling near; hunters for hire; expert care for children, &c.; for SALE, immediately; nearest offer to £5,000 accepted.—Write Secretary, 91, Junction-road, Andover, Hants.

CORNISH RIVIERA.—Beautiful, compact COUNTRY RESIDENCE; every convenience; near station, sea; land optional.—Write Box F.1528, The Times, E.C.4.

DELIGHTFUL RETREAT in BEAUTY SPOT on CHILTERN HILLS, 600 feet up; always cool breeze in summer, dry cold in winter.—Genuine TUDOR COTTAGE PROPERTY; two sitting, three bed, fitted bath room, kitchen, offices; garage two cars; telephone; central heating; IMMEDIATE POSSESSION. FREEHOLD £1,750.—Bentonpotts, Hawridge Common, near Chesham.

OVERLOOKING GOOD BATHING BEACH and DOWNS. DELIGHTFUL HOUSE accommodating eight; planned for easy working; large living room with loggia; restfully and completely furnished. For SALE WITH POSSESSION, or might be Let.—Apply Little Belan, adjacent to Charles Austen's, Lido Beach, between Worthing and Lancing.

HANTS AND SUSSEX BORDERS. DELIGHTFUL SMALL ESTATE, 67 ACRES, with expensively fitted House, in picked position; four reception rooms, 12 bed rooms, four bath rooms, servants' hall, and offices. All services. First-rate order. Central heating. Garages and man's room; beautiful, inexpensive gardens and grounds; home farm, with period house. For Sale. A Bargain, with or without farm.—Illustrated particulars Sole Agent, REGINALD C. S. EVENNETT, F.A.I., Haslemere (Tele. 10); also at Hindhead and Farnham.

FARMS AND NURSERIES, SHOOTING AND FISHING, and BUILDING LAND AND SITES will be found on Page Three.

TO BE LET UNFURNISHED. DORSET COAST.—Charming old MANOR HOUSE beautifully situated with gardens and paddocks (about 12 ACRES) extending to cliff edge. Accommodation: Five reception rooms, 12-15 bed rooms, four bath rooms; three cottages; stabling, garage.—Full particulars of REBBECK BROS., The Square, Bournemouth.

EASTBOURNE, in a delightful position, adjoining the Downs.—A most attractive RESIDENCE, standing in large grounds, with tennis lawn, stabling, garage, and cottage; three large reception rooms, billiard room, 10 bed rooms, three bath rooms, and complete offices; non-basement; charming gardens extending to the Downs; £5,500 FREEHOLD.—Owner's Agents, Messrs. KILLICK and DAVIES, 95, Terminus-road, Eastbourne.

EASTBOURNE.—FREEHOLD. Finest position on Sea Front, close to Pier. Suitable for boarding or apartment house. Moderate price. VACANT POSSESSION.—Write Box M.634, The Times, E.C.4.

EASTBOURNE, best part of Meads.—FREEHOLD detached RESIDENCE, with tennis lawn, fitted with all modern requirements; first-rate condition; three reception, seven bed rooms, two baths; well kept garden; conservatory. Bargain price for quick sale £3,500.—Keys with HOUSE and Co., Ltd., 20, Cornfield-terrace.

EAST GRINSTEAD and DISTRICT. TURNER, RUDGE and TURNER. (Tele. 70.)

EPSOM.—A BARGAIN.—Newly FURNISHED SEMI-BUNGALOW, five rooms; old-world fruit and flower garden; modern conveniences; bath room; owner going abroad; £1,500.—Write Box 0888, The Times, 72, Regent-street, W.1.

ESHER, near CLAREMONT, handy to station with electric train service, 25 minutes Waterloo.—Charming RESIDENCE; five bed rooms, two reception, excellent offices; lovely gardens; very choice property. To be SOLD FREEHOLD £3,000, including fitted carpets, curtains, &c.—Recommended by the Agents, GARROD and WATSON, Esher. 'Phone 22.

ESSEX (North).—Substantial FREEHOLD RESIDENCE in beautiful rural surroundings; £1,250; five bed rooms, bath rooms, &c., three reception rooms; garden, greenhouse, orchard, all in excellent repair; nearly two acres, more land if required.—Apply Doubleday, Coggeshall.

FOLKESTONE HOUSE AGENTS, Messrs. TEMPLE, BARTON, Ltd., 6, Sandgate-road, Folkestone. 'Phone 63 and 1017.

NEAR SIDMOUTH, DEVON. FOR SALE, a substantially built and conveniently planned COUNTRY RESIDENCE, standing in well-laid-out grounds, and containing four good reception rooms, 15 bed and dressing rooms, bath room, two w.c.s, and excellent kitchen and offices; lodge, gardener's cottage, stabling, and pasture land, about 11½ ACRES in all. The property adjoins the main road from Sidmouth to Honiton, within a few minutes' walk of the village of Sidbury, church, and post and telegraph office, three miles from Sidmouth and the sea, 2¼ miles from Station, within one hour by road from Exeter and four hours from London by Southern Railway. It is eminently suitable and easily convertible for use as a school, private hotel, or convalescent home. More land can be had if desired. Possession at Lady Day, 1931. Orders to view and further particulars can be obtained from Messrs. CATHCART and CATHCART, House Agents, Fore-street, Sidmouth; Messrs. Ford, Harris, Ford, and Simey, Solicitors, Exeter; or of Messrs. J. and H. Drew, Chartered Surveyors, 38, West Southernhay, Exeter.

FOR SALE, gentleman's RESIDENCE, Church Hill, Enniskean, Co. Cork; garage; garden; tennis and pleasure grounds; gate lodge and some land if required; free of rent; vacant; fishing, shooting, and hunting district.—T. Coffey, Oveston, Bandon.

ALDEBURGH-ON-SEA SEVEN MILES. *Excellent shooting, hunting, boating, and golf.* GENTLEMAN'S charming old RESIDENCE with Pleasure and Profit Farm of 71 ACRES, mostly excellent pasture; beautiful rooms with much old oak; delightful grounds with tennis lawn and shady walks; first-rate society. PRICE FREEHOLD £2,850. Well worth a visit.—Photos, &c., WOODCOCK and SON, Ipswich.

IMMEDIATE SALE DESIRED BY TRUSTEES. BETWEEN FARNHAM AND GUILDFORD. GENTLEMAN'S COUNTRY RESIDENCE; three-four reception rooms, six bed rooms, dressing rooms, attics, three bath rooms; well-timbered miniature park and grounds, in all about 15½ ACRES; electric light, Co.'s water and gas; modern drainage; central heating; garage, stabling, outbuildings; entrance lodge.—Sole Agents, SIDNEY H. GERMAN, F.A.I., Auction and Estate Offices, Farnham, Surrey. 'Phone No. 84. A CHEAP PROPERTY. £4,500 FREEHOLD.

GODALMING and GUILDFORD. Apply FOLKER & HORTON, F.A.I., for particulars of AVAILABLE PROPERTIES.

SOMERSET. *In best centre for Taunton Vale Hunt.* HIGHLY ATTRACTIVE and PLEASANTLY DESIGNED COUNTRY RESIDENCE, in perfect order throughout, enjoying absolute seclusion, but near village; drive entrance, three reception, eight bed and dressing rooms, two baths, servants' hall; unfailing water supply with electric pump; CENTRAL HEATING, ELECTRIC LIGHTING; garages and stabling; tastefully arranged grounds with profusion of shrubs, tennis court, picturesque trout stream and waterfall, orcharding and paddock, FOUR ACRES.—RIPPON, BOSWELL and Co., Exeter. (9028.)

COUNTRY AND SEASIDE HOUSES (continued)

GUILDFORD. In a beautiful position.—Charming MODERN COTTAGE RESIDENCE; two reception rooms, loggia, four bed rooms, bath room, kitchen and scullery; garage; electric light and gas; pretty gardens of half acre. PRICE £1,950.—Agents, CROWE, BATES and WEEKES, Guildford.

HOVE & BRIGHTON AGENTS. WM. WILLETT, LTD., 52½ Church-road, Hove.

KINGSKERSWELL.—Charming Detached RESIDENCE; beautiful views, close to bus route; three reception, five bed rooms, usual offices; large garage, walled kitchen garden, orchard; three, five, or seven years' lease £150 per annum exclusive; tenant's fittings and fixtures at valuation or would sell £2,300; 75 per cent. would be left on mortgage at 5 per cent.—Apply GILLEY, Ltd., 71, Fleet-street, Torquay.

LYMINGTON & SOUTH HANTS. Principal Agents, HEWITT and Co., Lymington.

NEAR SEVENOAKS, KENT.—PRE-WAR Detached RESIDENCE, in village, mile station, 35 minutes London; three reception, five bed rooms, large panelled hall with old fireplace, beams, &c., bath (hot and cold); electric light, gas, main water; stabling; garden; solidly built and in perfect decorative repair. FREEHOLD £2,650; two-thirds on 6 per cent. mortgage if required. View any time.—Fern Bank, Riverhead.

NEAR NEWMARKET.—From next May, to be SOLD, or Let Furnished or Unfurnished, small COUNTRY HOUSE, with all modern conveniences installed and easily run; stabling for six, garage for three; cottage; paddock with three loose boxes; ½ mile from kennels.—Write Box H.492, The Times, E.C.4.

NEW FOREST.—FREEHOLD, on high ground with fine views; three sitting, five bed rooms, bath room; lodge entrance; two other cottages, garden, orchard, and paddock; garage and stables; about three Acres. PRICE £2,200.—Write Box M.633, The Times, E.C.4.

NORTH CORNWALL.—SEASIDE RESIDENCE for SALE (by Order of Executors).—Well appointed, perfect condition, central heating and electric light, garage, stabling, gardener's cottage, TWO ACRES of lawns and well kept gardens. PRICE FREEHOLD £4,000; great sacrifice.—Apply GRAVER, Bude.

A DOCTOR'S IDEAL HOUSE. READING.—An important Detached CORNER RESIDENCE; six bed, bath, three reception; large garden; garage space; electricity. FREEHOLD only £1,525. Vacant 29th September.—Sole Agents, Messrs. WATKINS, 28, Market-place, Reading.

REIGATE.—Well built modern detached RESIDENCE; four bed and dressing rooms, two reception rooms, large bath room, cloak room, kitchen, and scullery; attractive garden, half an acre. FREEHOLD £2,200.—EDWARD MILLARD and Co., Surveyors, 10, Union-court, Old Broad-street, E.C.2. Tele., 4433 London Wall.

TO BE LET UNFURNISHED. SOMERSET VILLAGE, near Crewkerne.—Charming RESIDENCE and Grounds; three reception, six-eight bed rooms, bath; main water; garage, stables; £100 per annum on lease. LAWRENCE and SON, Crewkerne and Bridport.

IN QUIET COUNTRY TOWN. SUFFOLK.—Splendidly built, attractive interior; four reception, five principal, three maids' bed rooms; modern conveniences; garage; vinery, small garden; suit retired or professional man; good hunting centre. 1,000 guineas.—Apply A. C. GRIMWADE and SON, Hadleigh, Suffolk.

SUNNY SIDMOUTH, SOUTH DEVON COAST. Capital MODERN RESIDENCE, fitted with all the latest conveniences, central heating, electric lighting, and main drainage. Four bed rooms, bath room, lounge, dining room, and good offices. Garage; terraced gardens commanding magnificent sea and land views; ¼mile from the sea, town, and station. Immediate possession. Write Box H.183, The Times, E.C.4.

SUSSEX. For CROWBOROUGH and ASHDOWN FOREST PROPERTIES apply Messrs. CHARLES J. PARRIS, Chartered Surveyors, Estate Agents, The Broadway, Crowborough.

SUSSEX. EYRE and Co., Lewes, for HOUSES and ESTATES.

SUSSEX HOUSES. ROSS & DENNIS, EASTBOURNE & UCKFIELD. Owner leaving district.—Price considerably reduced. SUSSEX COAST, high up, with extensive views.—Easily-worked HOUSE; three reception, five bed, and bath; stabling and ¾ Acre. FREEHOLD. IMMEDIATE POSSESSION.—Apply JOHN BRAY and SONS, St. Leonards-on-Sea.

BROOKMANS PARK, HERTS. 30 MINUTES KING'S CROSS, 40 MINUTES CITY. THE most delightful ESTATE within easy reach of London. Woods, lakes and glades. FIRST-CLASS EIGHTEEN-HOLE GOLF COURSE now open. All Houses stand on large plots. Many overlook golf course. PRICES FROM £885 TO £1,750. Houses contain three, four, and five bed rooms. A visit will well repay you for the time spent. Interesting illustrated brochure apply ALAWAY and PARTNERS, Brookmans Park Station (office open week-ends), and 20, Bloomsbury-square, W.C.1.

A BARGAIN. WESTGATE-ON-SEA. TO be SOLD, FREEHOLD, a charming HOUSE with a lovely view of the sea, comprising five or six bed rooms, four reception rooms, bath room, kitchen, scullery, usual offices; constant hot water, electric light and power throughout; garage; good garden, well-stocked orchard. IMMEDIATE POSSESSION.—Write Fisher, 40, Park-lane, W.1.

TO be LET, SHROPSHIRE BORDER, two miles from Knighton, RESIDENCE; three reception, seven bed rooms, bath room; garage; stabling; ¾ of a mile fishing both banks River Teme; 410 acres rough shooting; South aspect; gravel soil; well-stocked garden and tennis lawn. Immediate possession. Apply Dr. Griffiths, Knighton, or F. L. Green, Solicitor, Presteign.

TO be SOLD, or LET on LEASE, charming old MANOR HOUSE in West Sussex, with about four acres of gardens, orchard and lawns; stabling and garage; six bed rooms, two bath rooms, four reception rooms, and excellent domestic quarters; electric light; modern drainage; central for hunting, golf, and shooting; immediate occupation.—Apply Estate Office, Beke Hall, Billingshurst, Sussex.

ON THE BRICKHILL HILLS. TO be SOLD with VACANT POSSESSION, North Bucks, 3½ miles from Bletchley Junction and 55 minutes from Euston.—Gentleman's COUNTRY RESIDENCE or Hunting Box; 460ft. above sea level on the green sand, commanding charming views towards the Chiltern Hills; three excellent reception rooms, seven bed, and two dressing rooms, two bath rooms, servants' hall, excellent domestic departments, cellars; three loose boxes and some stalls, garage for two cars; cottage; company's water, electric light; central heating; telephone; 7½ ACRES, including two grass paddocks. FREEHOLD, £4,500, or near offer.—Sole Agents, GEO. WIGLEY and SONS, F.S.I., F.A.I., Chartered Surveyors, Winslow and Bletchley.

TUNBRIDGE WELLS HOUSES. BRACKETT and SONS, THE LOCAL AGENTS.

WALTON-ON-THAMES.—To be SOLD, FREEHOLD, attractive old-fashioned RESIDENCE in delightful grounds of nearly THREE ACRES; nine bed rooms, two baths (hot and cold), drawing and dining rooms, library, and convenient offices; gardener's and chauffeur's cottages; one mile station. Sole Agents, WHITE, DRUCE and BROWN, 6, Hanover-square, W.

£4,000.—FREEHOLD COUNTRY RESIDENCE, SURREY-SUSSEX BORDER; 12 Acres; three reception, eight bed, two bath rooms; company's gas and water; electric light available; garages with pit, stables; walled garden, greenhouses, tennis lawn; excellent main service. Town 40 minutes.—Write Box W.1278, The Times, E.C.4.

PROPERTY INVESTMENTS

3 lines 6s. 9d. (minimum)

INCOME ABOUT £5,000 PER ANNUM. IMPORTANT WEST END BUSINESS PREMISES for SALE. Let on full repairing leases to well-known firms. Immediate sale desired.—Full particulars on application to Vendor's Agents, Messrs. NICHOLAS, 4, Albany Court-yard, Piccadilly, W.1. Tele., Regent 3377.

FACTORIES

3 lines 6s. 9d. (minimum)

FACTORY PREMISES, with about 2,000 to 3,000 feet, WANTED to RENT in or near London, preferably S.W. or S.E., for light manufacturing purposes.—Owner or Agents send particulars to RAY and CHENEY, 23, Ebury-street, S.W.1. Tel., Sloane 7917, who will inspect at once for their applicant.

FURNISHED COUNTRY AND SEASIDE HOUSES

3 lines 6s. 9d. (minimum)

ABERSOCH, CARNARVONSHIRE.—Seaside HOUSE, mountain views; two sitting, four bed, bath (hot and cold); good maid; garage with bed room; grounds reach bathing beach and links.—Tracy, Pen-y-Frochas.

BEXHILL & COODEN BEACH. Furnished and Unfurnished Houses. STAINES and Co., 28, Devonshire-road. 'Phone 349.

CHARMING HOUSE, winter months, two sitting, four bed rooms; garden; south coast, sea, near New Forest; reasonable terms, owner going abroad.—Write Box Z.271, The Times, E.C.4.

CHILTERN HILLS, 500ft. above sea.—To be LET well FURNISHED HOUSE, October till May; lounge hall, two sitting rooms, six bed rooms fitted lavatory basins; modern conveniences; garage; hard and grass tennis courts; well stocked kitchen garden, orchard; golf three minutes. Reasonable price careful tenant.—Apply H. N. C., "The Hive," Felden, near Boxmoor, Herts.

TO HUNTSMEN AND OTHERS. CORNWALL, one mile Bude, sea, golf.—MODERN stone-built House, facing South, to be LET FURNISHED for Winter; nine bed rooms (five large, four small), three reception, nursery, three bath rooms; electric light, main water; garage, stable; 12 ACRES. Full particulars KIVELL and SONS, Bude.

HARLECH.—Winter or longer; three reception, lounge hall, six bed rooms; large garden; close golf and sea. Rent 2½ guineas weekly.—Write Box F.1532, The Times, E.C.4.

HASLEMERE (near).—Lady going abroad wishes to let her delightful COUNTRY COTTAGE FURNISHED, any period up to 18 months; two reception rooms, four bed rooms, bath room, kitchen, &c.; company's water, electric light; pretty garden.—Apply E., King's-road, Post Office, Haslemere.

HIGHCLIFFE-ON-SEA, BARTON-ON-SEA, and NEW FOREST.—For FURNISHED HOUSES, HEWITT and Co., New Milton.

MALDON (near).—Attractive HOUSE on River Blackwater to be LET, Furnished or Unfurnished, containing on two floors large hall, three reception, seven bed rooms, bath, large conservatory, faces South with verandah; well-stocked pleasant and kitchen gardens, greenhouses; capital outbuildings, garage, and electric light house; hunting, fishing, boating, golf, duck shooting up river; moderate rent.—Thomas, Beeleigh Abbey, Maldon, Essex.

MODERN RECTORY to be LET FURNISHED; three reception, five bed rooms; good stabling for two; from third week in September, for three months or less; gardener kept.—Rector, Lamarsh, Bures.

October, for one or two years. OATLANDS, WEYBRIDGE.—Nominal rent 4gns. per week to good tenants for MODERN HOUSE, with four-five bed, bath, three reception; ONE ACRE; garage; excellent position; gravel soil; co.'s electric light, gas, and water, main drainage.—EWBANK and Co., Weybridge.

SEAFORD.—FURNISHED HOUSES for the winter at low rentals from 2gns.; residential resort 60 miles from London and 12 from Brighton; maximum sunshine, delightful surroundings.—Apply J. PATTINSON MARTIN, Estate Offices, Seaford.

TO BE LET, FURNISHED. SOMERSET.—PICTURESQUE MANOR HOUSE; three reception, five bed, bath; gas, main water, electric light; garage, stable; pretty garden. For three-four months from 1st September, 4gns. LAWRENCE and SON, Crewkerne and Bridport.

SPACIOUS COTTAGE, three minutes from sea, view of Needle Rocks, to be LET FURNISHED from Sept. 9th; 4½gns. per week; tennis; piano; plate; electric light; bath, hot and cold, gas cooker; four large bed, two reception, lounge hall, kitchen.—Aukland, Sea Breeze, Milford-on-Sea, Hants.

SUSSEX (nine miles Brighton).—A gentleman going abroad for the winter would like to LET his COUNTRY HOUSE to careful tenants for six or seven months from 1st October. The Residence occupies a delightful setting in an old park and faces due South. Nine bed rooms, bath room, three reception rooms, billiard room, good offices; every convenience, including electric light; excellent garage and stabling. A careful tenant more consideration than rent.—Apply RAYMOND BEAUMONT, F.S.I., the Estate Offices, Burgess Hill. (Tele. 170.)

EMSWORTH (HANTS), 12 miles from Portsmouth. TO be LET FURNISHED for one or two years, sunny double-fronted HOUSE, in own grounds; five or six bed rooms, two or three reception, bath (hot and cold), heated linen room by independent boiler, kitchen, scullery, butler's pantry, larder; two inside lavatories; gas, electricity (power flat rate), telephone; garden, tennis court, full-size garage; good brick outhouses; possible reliable daily help.—Rent on application to Miss Lyons, care of Captain Howard, R.N., 27, Old Dover-road, Canterbury.

TO be LET, FURNISHED COUNTRY HOUSE, well equipped, modern conveniences, with good shooting and private Wye fishing; six miles from Llandrindod Wells.—Apply BUFTON and SON, Estate Agents, Llandrindod Wells.

HUNTING, &c. TO be LET FURNISHED on LEASE, or for shorter period, a charming HOUSE, grounds, paddocks, in Bicester Hunt; within easy reach of Pytchley, Warwickshire, Grafton; 1½ hour by train from Marylebone Station; electric light, telephone, modern conveniences; good reception rooms, 12 bed, baths; cottages; away from motors; stabling for 14 or 20 horses. Also, in addition, a smaller furnished house and stabling.—Write Box F.1530, The Times, E.C.4.

WHADDON CHASE.—Extremely well FURNISHED HOUSE to be LET for Hunting Season; seven bed, three reception; electric light; excellent stabling 12 horses.—Apply "C.," care of W. H. Smith and Son, Ltd., Bletchley.

HOUSES, &c., WANTED

ADVERTISER, who has just returned from India, is SEEKING a really characteristic OLD-WORLD HOUSE in a good residential district in Dorset, Hampshire, Wiltshire or Devonshire (not North Coast); must not be too isolated, and in first-rate order, with electric light; eight-ten bed rooms; 10-50 acres.—Write Box F.1516, The Times, E.C.4.

BLACKHEATH.—WANTED, TWO attached FURNISHED BUNGALOWS or large Furnished House or Apartments suitable for two married couples; nine months from 20th September; preferably with attendance; no children; near Greenwich Naval College.—Write Box H.490, The Times, E.C.4.

WANTED, FURNISHED HOUSE with three bed rooms and usual offices; all modern improvements and garage; near Maidenhead or within 20 miles of London.—Write Box M.631, The Times, E.C.4.

WANTED, at HADLEY COMMON or HADLEY GREEN, an attractive modern or modernized HOUSE, with three good reception rooms, five bed rooms, one or two bath rooms; garage; large garden; must stand high and have good views. About £4,000 will be paid for a suitable property.—Particulars in the first instance to A.C., care of PRICKETT and ELLIS, 57, Chancery-lane, W.C.2.

COLONIAL AND FOREIGN PROPERTIES

SMALL CHATEAU in PERIGORD for SALE, date Louis XIV.; every modern comfort; interior renovated pure 18th century style; for connoisseur only.—Apply to Maitre Bichon, Notaire, Sarlat (Dordogne), France.

BUSINESS PREMISES

SPITALFIELDS.—ONE SHOP with minimum frontage of 20ft., COMMERCIAL-STREET, near Spitalfields Market.—Write rent and full particulars to "N.A.," care of Charles Barker and Sons, Ltd., 31, Budge-row, E.C.4.

WHITECHAPEL.—ONE SHOP with minimum frontage of 20ft. in vicinity of GARDINER'S CORNER.—Write rent and full particulars to "M.Z.," care of Charles Barker and Sons, Ltd., 31, Budge-row, E.C.4.

SALES BY AUCTION

RE MRS. BERNARD D'OYLY Deceased. DEVONSHIRE, COMBE RALEIGH. THE WOODBINE HILL ESTATE of 190 ACRES, including small GEORGIAN MANSION (600ft. up on gravel soil); eight family bed, offices; gardens, paddocks, cottage, &c., 10 acres; TUDOR FARMHOUSE and 155 acres, and other lands will be SOLD as a whole or in lots at Rougemont Hotel, Exeter, 12th September, 1930 (unless previously disposed of).—Auctioneers: WHITTON & LAING, EXETER, C. G. A. BARTLETT, HONITON. Solicitors: Marston and Robinson, 20, Essex-street, Strand, W.C.2.

SALES BY AUCTION (continued)

By direction of the Most Honourable the Marquess of Abergavenny. WEST SUSSEX, in the parishes of WEST CHILTINGTON and PULBOROUGH. Important SALE of FREEHOLD COUNTRY PROPERTIES. Messrs. HARRY JAS. BURT & SON are instructed to SELL by AUCTION at the Corn Exchange, Pulborough, on MONDAY, SEPTEMBER 8th, 1930, at 3 o'clock, in 18 LOTS, VALUABLE FREEHOLD COUNTRY PROPERTIES extending in all to ABOUT 90 ACRES, and including PALMERS LODGE, WEST CHILTINGTON, with farm buildings and about 12 Acres of market garden and orchard. Several enclosures of fertile arable land of market garden quality on the outskirts of the village, offering elevated sites for country houses, with fine views of the downs and the surrounding country and also forming excellent opportunities for the establishment of market garden, fruit for poultry farms, for which the district is noted; four parcels of land on West Chiltington Common, forming attractive building sites with South aspect. The picturesque and unspoiled village of West Chiltington is situated about three miles from Pulborough Station, S.R., three miles from Storrington, 13 miles from Worthing, and 50 miles from London. Also FOUR PLOTS OF BROOKLAND Nutbourne Marsh and Mill Mead, Pulborough. Several of the lots are to be Sold with Possession on completion of purchase. Particulars, plans, and conditions of sale may be obtained of Ernest Gaisford, Esq., Estate Office, Eridge Green, Sussex, and of the Auctioneers, Steyning, Sussex. (Tele. 40.) Vendor's Solicitors, Messrs. Williams and James, Norfolk House, Norfolk-street, London, W.C.

WILL HALL, ALTON, HANTS. About one mile from Alton Town and Railway Station. Important Sale of the Valuable Antique and Modern Household FURNITURE AND EFFECTS, comprising ANTIQUE OAK WILLIAM AND MARY TALLBOY CHEST. Antique toilet mirrors, antique Sheraton chairs, antique Sheraton washstand, antique mahogany tallboy chest, antique mahogany Chippendale and Sheraton occasional tables, antique mahogany Sheraton wardrobe, grandfather clock in antique oak case, antique oak Bible box. ANTIQUE WALNUT QUEEN ANNE DOWER CHEST, antique mahogany secretaire bookcase, antique oak Jacobean log boxes, antique oak gate-leg table, antique oak Jacobean dresser, winged and other easy chairs, settees, antique carved oak Jacobean corner cupboard, pair antique mahogany Chippendale chairs, 6ft. 9in. antique oak refectory table, antique walnut Queen Anne bureau. SET FOUR ANTIQUE MAHOGANY CHIPPENDALE DINING-ROOM CHAIRS. set four antique Chippendale chairs, antique oak couch-settle, antique mahogany kneehole writing desk, antique mahogany Chippendale secretaire, eight-day grandfather clock in antique mahogany case, antique mahogany Sheraton sideboard, eight-day grandfather clock in antique lacquered case, baby grand pianoforte (by John Broadwood and Sons), billiard table (by Burroughes and Watts), Turkey, Axminster, pile, Brussels and other carpets, oil paintings, water-colour drawings and prints, collection of brass, pewter, and old china, and miscellaneous effects, which MESSRS. HEWETT & LEE are instructed by W. Austen Chalcraft, Esq., to SELL by AUCTION on the premises, as above, on Friday, September 5th, 1930, at 11 a.m. precisely. Catalogues may be obtained from the Auctioneers, South-street, Farnham, and at Guildford.

FALMOUTH (The Cornish Riviera). ATTRACTIVE RESIDENTIAL ESTATE. MESSRS. BELLAMY & DUFF, in connection with Messrs. CORLYON and SONS, F.A.I., have received instructions from Major F. M. Bassett to SELL by AUCTION (unless previously sold by private treaty), at the Royal Hotel, Falmouth, on Monday, September 22nd, at 4 p.m., the RESIDENCE and ESTATE known as ROSCARRACK, situate near Falmouth, to be offered in the following Lots:—Lot 1.—ROSCARRACK HOUSE, comprising residence, containing entrance hall, spacious drawing room, dining room, morning room, gentleman's lavatory, wine cellar, &c., kitchen, and usual servants' quarters. On the first floor, six bed rooms, bath room, lavatory; on the second floor, four servants' bed rooms. Lot 2.—ROSCARRACK FARM, comprising house, buildings, and land, with an area of 17 ACRES or thereabouts, let to Mr. W. J. Pascoe, for a term of five years from 29th September, 1927, at a rent of £60 per annum. Lot 3.—ROSCARRACK MILL, comprising mill-house, cottage, mill buildings, and land, with an area of SIX ACRES or thereabouts, let to Mr. E. Pascoe, for a term of seven years from 9th September, 1929, at a rent of £25 per annum. With this Lot is included a cottage, let to Mrs. Cape, on a yearly tenancy at a rent of £6 per annum. Lot 4.—POND'S COTTAGE, comprising cottage and garden, with an area of ¾ ACRE, let to Mrs. Richards, for a term of two years from 1st July, 1930, at a rent of £11 per annum. For plan, particulars, and conditions of sale, and permission to view, apply Messrs. BELLAMY and DUFF, Auctioneers and Surveyors, 22, Grant's-walk, St. Austell; Messrs. CORLYON and SONS, Central Auction Chambers, Falmouth; or Messrs. Chilcott and Sons, Solicitors, 15, St. Mary-street, Truro.

BASTON, LINCOLNSHIRE, Four miles from Bourne, 12 miles from Peterborough. A delightful FREEHOLD RESIDENCE (converted from old farmhouse), with charming Gardens, Grounds, Paddock, and Cottage, extending to a total area of 10,375 ACRES (or thereabouts), and known as "CARDYKE HOUSE," Also TWO FREEHOLD COTTAGES, situate opposite to Cardyke House. To be SOLD by AUCTION, by ESCRITT and BARRELL and G. TARN BAINBRIDGE, SON, and HANDLEY (jointly instructed), unless previously Sold by Private Treaty, at the ANGEL HOTEL, PETERBOROUGH, on Saturday, September 6, 1930, at 3 o'clock in the Afternoon. To view apply Mrs. Fry, Cardyke House, Baston, and for further particulars to the Auctioneers, Escritt and Barrell, Elmer House, Grantham, G. Tarn Bainbridge, Son, and Handley, 44, High-row, Darlington, or Lucas, Hutchinson, and Meek, Solicitors, Darlington.

IMPORTANT AUCTION OF ANTIQUE FURNITURE. By Order of Mrs. D'Arcy Dawes (who is leaving for Canada). KEMP TOWN MANOR HOUSE, BRIGHTON. WILKINSON, SON & WELCH, in conjunction with MESSRS. ROBINSON, WILLIAMS & BURNANDS, will SELL by AUCTION, upon the Premises, on Wednesday and Thursday, September 3rd and 4th, 1930, at 12 o'clock each day, THE VALUABLE FURNITURE AND EFFECTS, including OLD CHINESE LACQUER, ELIZABETHAN, JACOBEAN, QUEEN ANNE, CHIPPENDALE, and other genuine Period Furniture. OLD ENGLISH CHINA, ORIENTAL PORCELAIN, VENETIAN GLASS, and other effects. Catalogues of the Auctioneers: Messrs. Robinson, Williams and Burnands, of 89, Mount-street, Grosvenor-square, W.1. (Tele. Grosvenor 2430); and of Wilkinson, Son and Welch, Auctioneers, 170, North-street, Brighton; and 49, Church-road, Hove (Tele.: Brighton 1828 and 1829).

SALES BY AUCTION (continued)

By Order of the Exors. under the Will of the late Mrs. I. Christy. WITH POSSESSION ON COMPLETION OF THE PURCHASE. WRITTLE, NEAR CHELMSFORD. About two miles from the county town with its station (main line L.N.E.R.), and excellent service of fast trains to and from City, about 42 minutes' run. MESSRS. ALFRED DARBY & CO. (FRANK BURRELL, F.A.I., and ALBERT W. CATON) will SELL by AUCTION, at the Corn Exchange, Chelmsford, on FRIDAY, September 12th, 1930, at 4 p.m. (unless previously disposed of by Private Treaty), the valuable and very attractive FREEHOLD RESIDENTIAL PROPERTY, comprising a very picturesque moderate-sized COUNTRY RESIDENCE (brick, stucco, and tiled), of pre-War construction, particularly well planned and equipped and fitted for comfort and labour-saving, with accommodation on two floors only; and known as "GLEBELANDS," seated in compact and beautiful gardens and grounds, easy to maintain, tastefully laid out, well matured, and containing a profusion of choice trees, shrubs, and creepers, tennis lawn, two rose gardens with small lawns, enclosed by yew hedges, rose pergolas; paddock; two orchards; productive vegetable garden; two garages; loose box, store sheds, piggeries, greenhouse and other outbuildings. The house and premises are in a good state of repair; main drainage and water supply; telephone connected; electric light and gas. The property, which has an area of nearly THREE ACRES, forms a very pleasing residential proposition for a City gentleman; it possesses many attractive features, is within easy reach of rail facilities, about midway between London and the coast, two miles only from golf course, and the social and sporting amenities of the district are distinctly good.—Illustrated particulars, with Conditions of Sale, may be obtained of the Vendors' Solicitors, Messrs. W. Hilliard and Ward, 70, Duke-street, Chelmsford (Telephone No. 178); and of the Auctioneers, 97, High-street, Chelmsford (Telephone No. 2).

TO PAPER MAKERS, ENGINEERS, METAL MERCHANTS, and OTHERS. By Order of the Owner, who has sold the Factory for other Purposes. CLONDALKIN MILLS, CO. DUBLIN. VALUABLE PAPER and BOARD MAKING PLANT and MACHINERY, comprising: 110in. paper making machine, 72in. six-vat board machine, seven beating engines, four refining engines, Kellergang, eight spherical rag boilers, four rag-chopping machines, two Watford pulpers, willow and dusters, Walmsley 138in. four-drum winder, two 144in. rotary slitting cross-cutting and re-reeling machines, two 84in. board-cutting machines, two 114in. and 63in. super calenders, 114in. brush-damping machine, cylinder grinder, 52in. guillotine, two filter presses, an eight-crown standing press, 38 electric motors to 75 h.p., two 120-h.p. and two 140-h.p. high-speed steam engines, sectional iron staff chests; shafting, &c., up to 6in.; electric crane, overhead electric Gantrys, two travelling locos., cranes, Scotch derricks, five-ton Foden steam waggon and trailer, ENGINEERING PLANT and MACHINERY, office furniture, NEW STORES, felts, blankets, G.M. valves, patent belting up to 21in. and effects, which will be SOLD by AUCTION by MESSRS. ROBERT H. RUDDOCK, LTD., at the Adelphi Hotel, Liverpool, on Tuesday, 16th September, 1930, at 11 o'clock. May be viewed week prior to Sale at Clondalkin Mills, Co. Dublin, and Catalogues obtained of the Auctioneers, 4 and 5, Adam-street, Adelphi, London, W.C.2.

By Order of Trustees and others. BRIGHTON & ISLINGTON. EXTENSIVE FREEHOLD GARAGE PREMISES, CONSERVATIVE CLUB, &c. Messrs. RUTLEY, VINE & GURNEY will SELL by AUCTION, at the London Auction Mart, E.C., on Tuesday, 23rd September, 1930, at 2.30:—BRIGHTON GRAND GARAGE (in rear of the Grand Hotel, Brighton).—Important FREEHOLD PROPERTY; ground area 15,000ft. super, comprising modern garage, lock-up garages, showrooms, storerooms, workshops, offices, large concrete yard, &c., and four cottages. Let until 1932 or 1939 at £525, increasing to £550 per annum.—Solicitors, Messrs. Finch, Turner and Taylor, 84, Cannon-street, E.C.4. ISLINGTON.—FREEHOLD of the CONSERVATIVE CLUB, 132, UPPER-STREET, extensive premises of shop, meeting hall, eight-roomed house, &c. Let until 1934 at £100 increasing to £125 per annum. Also FREEHOLD GROUND-RENT of £25 per annum secured upon the adjoining premises.—Solicitors, Messrs. Cree and Son, 13, Gray's Inn-square, W.C.1. Particulars of the Solicitors and of the Auctioneers, 97-98, Tottenham Court-road, W.1, and 6, George-street, N.W.1. Telephone, Museum 2035.

For SALE by AUCTION, September 17th, 1930, at 3 p.m., by Messrs. SIMMONS & SONS, at The Grapes Hotel, Basingstoke, "GREYWELL MANOR" (five miles from Basingstoke, and affording one of the best shoots in this well-known partridge country), comprising an excellent Freehold Estate of 375 ACRES, noted as one of the best corn-growing farms in the county; good residence; ample buildings; SIX COTTAGES, with option of continuance of lease of a further 110 ACRES OF PASTURE, making the holding equally suitable for a first-class dairy herd. VACANT POSSESSION ON COMPLETION. Company's gas and water; very long frontages to good roads offer a splendid opportunity for BUILDING DEVELOPMENT. Particulars and Conditions of Sale may be obtained of Messrs. Wills, Chandler and Burrows, Solicitors, Basingstoke, or of the Auctioneers, Messrs. Simmons and Sons, Basingstoke, Reading, and Henley-on-Thames.

By Direction of the Executors of Mrs. Gybbon-Spilsbury, deceased. 130, LEXHAM-GARDENS, KENSINGTON, LONDON, W.8. THE FURNISHINGS of the above PRIVATE RESIDENCE, including bed-room suites, bedsteads and bedding, Wilton and other carpets, mirrors, easy chairs, tables, settees, cabinets, sideboard, dining-room suite, pictures, ornamental items, and a multiplicity of effects; also the valuable LEASEHOLD PROPERTY, with vacant possession; exceptionally well built, good repair; six bed rooms, bath room, three reception rooms, lounge, excellent domestic offices; small garden; electric light, service lift, &c.; term 40 years at £12 per annum; estimated rental value £150 per annum. FRANK G. BOWEN, Ltd., are instructed to SELL the above by AUCTION on the premises, on Wednesday, September 10th, 1930, at 1 o'clock. May be viewed by order. Catalogues and particulars of Messrs. Finch, Turner, and Tayler, Solicitors, 84, Cannon-street, E.C.4, and at the Auctioneers' Offices, 62A, Aldersgate-street, E.C.1.

SOUTH DEVON. BOURTON HALL, TOTNES, within one mile of Totnes, G.W.R. main line; *Torquay eight miles; London four hours by train. Long river frontage.* AN attractive FREEHOLD RESIDENTIAL and SPORTING ESTATE; excellent fishing, yachting (Hunting four days) and shooting. Built regardless of expense some 40 years ago. The accommodation comprises four reception rooms, billiard room, eight bed rooms, dressing room, three servants' bed rooms, two bath rooms, excellent offices; good drainage and water; gas and central heating; lovely well-timbered and laid-out grounds and gardens; large garages and stables; lodge and two cottages; excellent farm buildings and rich feeding pasture, in all about 57 ACRES. To be SOLD by AUCTION at the Rougemont Hotel, Exeter, on September 25th, 1930, at 3.30 p.m. (unless previously sold). Solicitors, Messrs. Timbrell, Deighton and Nichols, 90, Cannon-street, London, E.C.4. AUCTIONEERS, WAYCOTTS, 5, FLEET-STREET, TORQUAY; AND PAIGNTON.

Printed and Published by THE TIMES PUBLISHING COMPANY, Limited, at the offices in Printing House-square and Playhouse-yard, in the Parish of St. Ann, Blackfriars, in the City of London, E.C.4, Saturday, August 30, 1930.